GUERNSEY

BREEDERS' JOURNAL

David Byers with Belmont View Gazer's Dot

GOLDEN GUERNSEY

April 1, 1958

VACCINATED — ACCREDITED

FOREMOST GUERNSEYS

Foremost in Name and Breeding Fame

MISSOURI STATE SALE ★ CONSIGNMENTS, APRIL 14 FAIRGROUNDS, CAPE GIRARDEAU, MO.

A TYPY YOUNG BULL — A COW — AND 2 BRED HEIFERS

BULL **FOREMOST MISSOURIAN JUSTICE**
Born January 10, 1957

A top junior yearling prospect, straight, attractive and showy. His 7 nearest dams 30 records av. 14963—770.

Sire: **Foremost Missourian.** By Foremost J. C. out of Foremost Royal's Rose. 17694—994—Sr3—365C—3x.

Dam: **Foremost J. C.'s Rilma,** VG '55 '57
15098—627—Jr2—365C—3x. 15832—675—Sr3—365—3x. 14071—602—Sr4—305C—3x.

His Dam's Dam

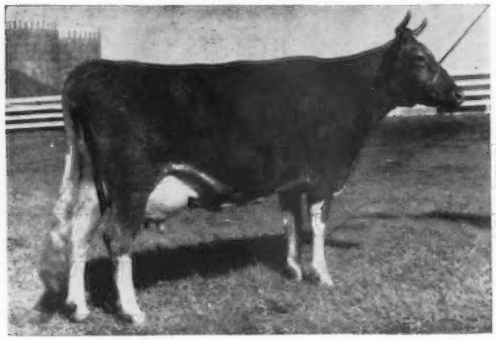

Skyline Just Rilma, VG
13238—681—Jr4—365—3x, 10008—497—6yrs—305—2x

COW **FOREMOST J. C.'S ELSA** (Vacc.)
Very Good '55 '57
Due March 30, 1958, selling open.

HERSELF

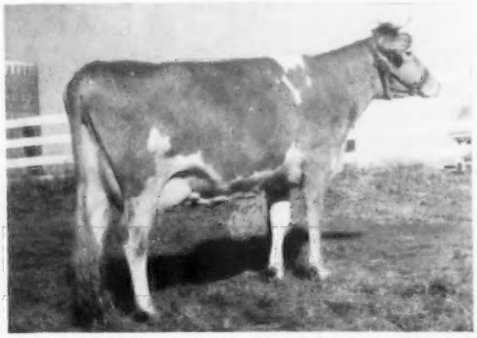

Born May 4, 1952. VG in General Appearance, Dairy Character, Body Capacity and Mammary System. 9707—488—Jr2—HIR—365C—2x, 11011—568—Jr3—305C—3x, 11068—587—Jr4—365—2x.

Sire: **Foremost J. C., AR**
49 daus. 80 records ME—305—2x av. 9593 M. 4.7%. 448 F. 36 daus. classified av. 83.0. Full brother to Foremost Quantity. E '55. 8 records av. 17236 M. 786 F.

Dam: **Gardenville Autocrat's Elsa,** 8329—435—Jr4—305C—751—TM

BRED HEIFER

FOREMOST J. C.'S JEWEL (Vacc.) — Born January 22, 1956
Due May 13, 1958, to McDonald Farms High Ornate, a son of McDonald Farms Hightime, AR, out of McDonald Farm Kings Jolly Lady, E 4 times, $12,500, 13461—723—Jr4—365—3x, 15575—869—7yrs—365—3x.

Sire: **Foremost J. C., AR.** By Foremost Royal Valor, AR, out of Superb's Faithful. 10 records av. 15630—810.

Dam: **Foremost Acme's Jewel,** VG. 10177—488—Jr2—365—3x. 10096—470—6yrs—305C—2x. 9910—492—7yrs—HIR—311C—2x. 9970—471—8yrs—HIR—321C—2x. All records on 3 quarters, due to accident.

BRED HEIFER

FOREMOST DISTINCTIVE J. CYNESTA (Vacc.) — Born January 7, 1956
Due April 19, 1958, to Foremost Missourian (above sire of bull in sale).

Sire: **McDonald Farms Distinctive, AR.** 13 daus. classified, 8 Very Good, 5 Desirable. A son of McDonald Farms Distinction, AR.

Her Dam

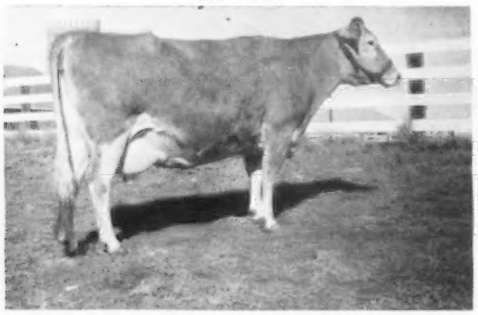

Foremost J. C.'s Cynesta, VG '55 '57
13073—611—Sr3—365C—3x. 13575—626—Sr4—365C—3x. Full sister, Foremost J. C.'s D. Cynesta, 13839—644—Jr3—HIR—360C—2x.
Dam: **High Mowing Diamond Cynesta,** VG '55 '57. 14688—650—Jr3—365C—3x, 11397—490—6yrs—365—2x.

Her Sire's Dam

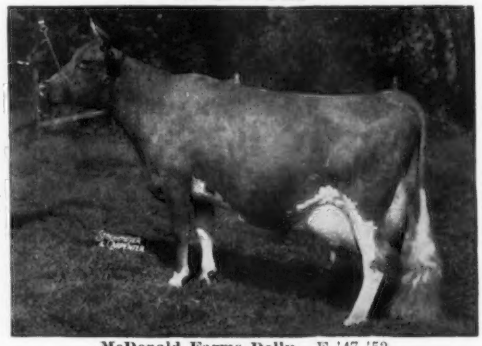

McDonald Farms Dolly, E '47 '52
13466—620—G—3x. 15379—707—AA—3x. Lifetime production, all 2x except above 2 records. 126,913 M. 5838 F. 3 AR daughters, 3 AR sons. Sire: **Foremost Prediction, AR.**

DON'T OVERLOOK THESE TOP CONSIGNMENTS

SEND FOR INFORMATION ON SEVERAL VERY PROMISING HERD SIRES INCLUDING A FOOTPRINT SON BORN October 17, 1957, OUT OF HIGH MOWING DIAMOND CYNESTA (above).

FOREMOST GUERNSEYS

Department of Dairy Husbandry, University of Missouri, Columbia, Missouri — Telephone: GIbson 3-7290

Farm located on Highway 40, eight miles west of Columbia.
Address correspondence to Foremost Farm, R. R. 3, Columbia, Missouri
Telephones — Farm Office: GIbson 2-6276, Supt's Residence: GIbson 2-5251

LAURENCE R. RAINEY, Superintendent — A. C. RAGSDALE, Dept. Chairman — BRYAN LAIL, Herdsman

Selling in The GUERNSEY SALE
a Butterfat Bull of exceptional merit

His sire:

MULHOCAWAY BUTTERFAT ADONIS

43 Tested Daus. 42 Classified Daus.
4 E 21 VG 11 D

Although Adonis is dead, there are 40 daughters in the herd, 20 cows in calf to him, and a bank of frozen semen on hand. He will certainly go down as one of the great Butterfat bulls for both production and type.

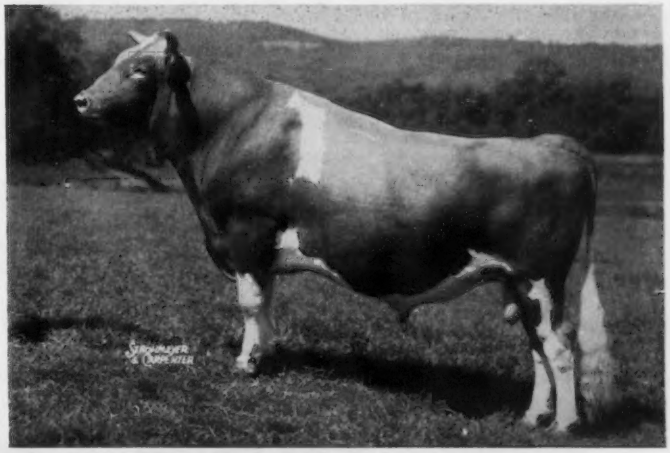

Himself:

MULHOCAWAY BUTTERFAT WESTERNER

Born March 28, 1957

This strong show calf is bred right. Sired by Adonis and out of one of the best cows to come out of the Northwest, he should make a real sire.

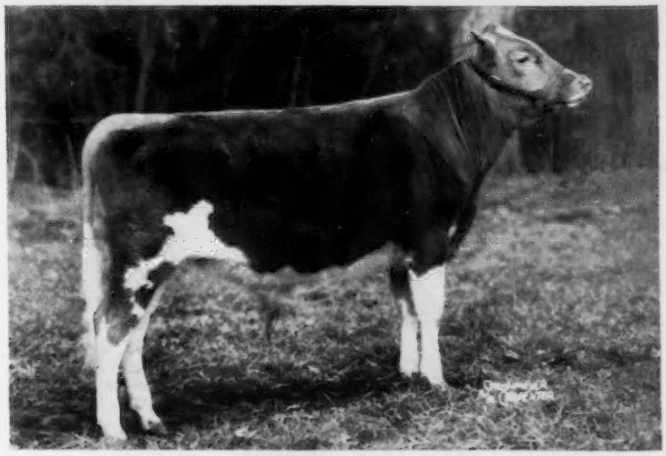

His dam:

FAR WEST BONNIE LOU "E"

8068	446	Jr2	305C	2x	HIR
10703	603	Jr3	365C	2x	HIR
8753	489	4-6	305	2x	HIR
10175	577	5-7	305	2x	HIR (pending)

Dam's dam:

Far West Fame's Lou "E"

11021	497	Sr2	305C	2x
11950	578	Sr4	305C	2x
14509	681	5yrs	305C	2x
*19375	935	6yrs	365C	2x

Class Leader Milk, former Fat

MR. and MRS. L. B. WESCOTT, Owners

HAROLD L. VERITY, Manager

MULHOCAWAY FARM — CLINTON, N. J.

THE GUERNSEY SALE ● THIRTY-THIRD RENEWAL

Trenton Interstate Fairgrounds, Trenton, N. J. — Saturday, May 24, 1958, 1:00 P. M.

40 HEAD.....5 Bulls.....27 Cows.....6 Bred Heifers.....2 Open Heifers

Another reminder of the great opportunity for Guernsey breeders, or Artificial Units, interested in top young sires. We have visited numerous herds selecting for this sale, and feel that we have one of the most outstanding groups of young bulls ever offered to the Guernsey public. If you want **one of the best** you will be saving many days of travel, and thousands of miles, if you come to this sale and pick your future herd sire at your own price.

HERE ARE THEIR DAMS:

FAIRLAWN LINARIA'S WARRIOR
Born August 11, 1957

Sire: **Fairlawn K. Warrior.** A son of Fairlawn H. Coquet (E at 11 years) 16994—861—7yrs—365—3x. Warrior is a ¾ brother to Fairlawn Hornet's Sheik, 19 daughters, 21 records average 11355—530—305—2x—M.E.

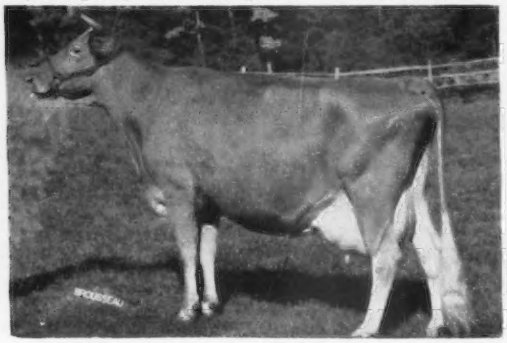

Dam: **Fairlawn Actor's Linaria** (E '53 '55). Sold for $14,000, 13855—728—Jr2—365C—3x, 15668—846—Sr3—365C—3x, 16277—903—Sr4—365C—3x, 15335—862—6yrs—365C—2x. A noted show cow and Honorable Mention All-American Aged Cow '57. **Consigned by Fairlawn Farms, Millis, Mass.**

LAKE LOUISE KING'S STEADFAST
Born January 5, 1958

A son of Lake Louise Coronation King. King's Steadfast carries 20 crosses to Langwater Steadfast. His 7 nearest dams average 16489—831.

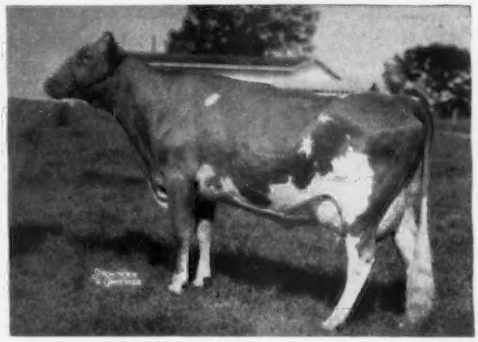

Dam: **Lake Louise Superb's Patti** (VG), 13243—631—Jr2—365—3x, 17009—854—Sr3—365C—3x, 17761—908—5yrs—365—2x. 2 of her sons are in service at Coldsprings Farm and Belle Terre Farms, Inc. **Consigned by Raymond Goeringer, Lake Louise Farm, Dallas, Pa.**

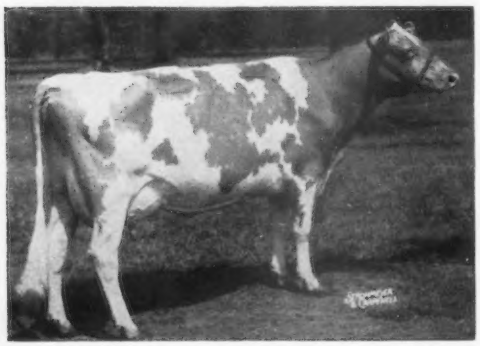

← **Far West Bonnie Lou** (E), 8068—446—Jr2—HIR—305C—2x, 10703—603—Jr3—HIR—365C—2x, 8753—489—Sr4—HIR—305—2x, 10175—577—5yrs—HIR—305—2x (pending). Next Dam: Far West Fame's Lou (E). 4 good 2x records include a former milk class leading record of 19375—935—6yrs—365C—2x.

BONNIE LOU is the dam of **MULHOCAWAY BUTTERFAT WESTERNER.** Born March 28, 1957. This strong show calf is bred right. He is sired by Mulhocaway Butterfat Adonis, 43 tested daughters, 42 classified, 4 E—21 VG—11 D. His dam is one of the best to come out of the Northwest. **Consigned by Mulhocaway, Clinton, N. J.**

A JUNO Son From High Meadows
Born December 30, 1957

Sire: **Great Elm Phil's Gerald.** Owned by the N. Y. Art. Br. Coop., Inc. A son of Great Elm Royal Philosopher, out of Great Elm C. Genevieve, *17420—770—Jr3—365C—3x, 18324—800—Jr4—365C—3x. Gerald is a full brother to Great Elm Phil's Geneva, *17060—783—Jr2—365C—3x.

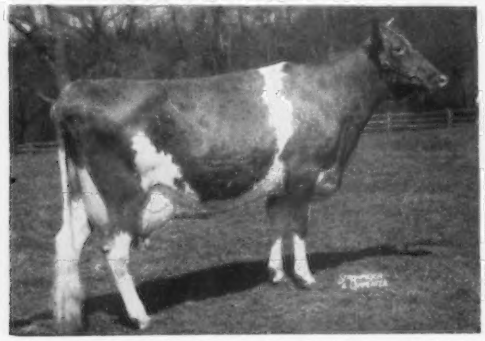

Dam: **Caumsett Ocean Juno** (5 times Excellent). Through 1957 she has already produced 156,319 lbs. milk, 8074 lbs. fat. 6 official records include 18938—1006—11yrs—365C—3x. This bull calf is a maternal brother to Caumsett Tore, All-American 2-year-old bull, 1956, and All-American aged bull, 1957. **Consigned by Henry C. Venier, High Meadows Farm, La Fayette, N. Y.**

GOLDEN HARVEST F. GLADSTONE
Born July 31, 1957

Sire: **Wilgorlan Farms Successor.** A full brother to Wilgorlan Farms Success, E 3 times, 12548—719—5yrs—365C—3x. A son of Hominy Hill King's Courageous out of Wilgorlan Farms Peerless Sue, 12754—689—5yrs—365C—3x.

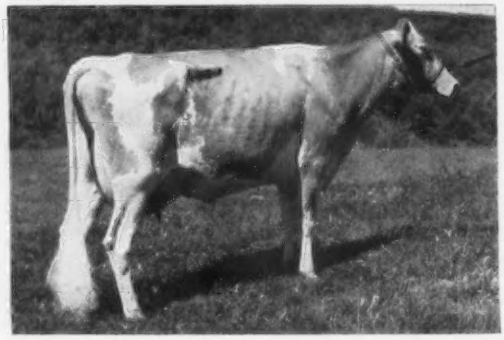

Dam: **Golden Harvest Gloria.** On test with 7985—403—Jr3—HIR—305—3x in 182 days. Sire: Fairlawn Ermine's King. The Ermine family, same line as Cavalier, Bonanza, Glory and other good ones. Dam: Nyala Prince's Glory (E '53 '55 '57). Sold in the 1954 Guernsey Sale for $8,000. 1st Aged Cow, Sr. & Gr. Ch., Conn., 1953. 2nd Cow, 9 years and over, N. J., 1957. 13360—776—Jr2—365—3x, 16466—1008—5yrs—365—3x, *17150—*918—8yrs—HIR—305—3x. **A direct descendant of Mixter Faithful. Consigned by Golden Harvest Farm, Bridgewater, Conn.**

FOR CATALOGS WRITE—**THE MERRYMAN COMPANY, SPARKS, MARYLAND**

ADVERTISERS

In this Issue

Buy with Confidence !!

Alabama G. B. A.—Ala. . . . Dir. 6
Allan Manor Farm—N. C. . . . Dir. 96
American Breeders' Service—N. C. . . . Dir. 91
Anchor Serum Co.—Ind. . . . 543

Bain Ridge Farm—N. H. . . . 676
Bayou Vista Farm—Fla. . . . Dir. 24
Beacon Milling Co.—N. Y. . . . 539
Belmont Abbey Dairy—N. C. . . . Dir. 103
Belmont View Farm—N. C. . . . Dir. 108, 109
Ben-Bow—Ga. . . . Dir. 30
Big Creek Hills Farm—S. C. . . . Dir. 73
Black Hole Hollow Farms—Vt. . . . 672
Bomaje—Fla. . . . Dir. 16, 17
Bomir Farm—S. C. . . . Dir. 75
Bork Memorial Hospital, Wm. L.—Tenn. . . . Dir. 42
Brandtjen Farms—Minn. . . . 706
Breeze Haven Farm—S. C. . . . Dir. 81
Brookberry Farm—N. C. . . . Dir. II. Cover, 1
Brookfield Farm—Tenn. . . . Dir. 44
Brownies Guernsey Farms—Ore. . . . 712
Butterton Guernsey Farm—Calif. . . . 677

Carolina Farm—S. C. . . . Dir. 82
Carr Creek Farm—Tenn. . . . Dir. 48
Central Ohio Breeding Assn.—Ohio . . . 709
Central States Sales Co.—Texas . . . 543
Chappell Guernsey Farm—N. C. . . . Dir. 93
Cla-Ore Farm—Ore. . . . 720
Clearbranch Farm—Ga. . . . Dir. 33
Clear Springs Farm—N. C. . . . Dir. 94, 95
Cleco Farms—N. C. . . . Dir. 85
Cleveland Co. G. B. A.—N. C. . . . Dir. 85
Cline's Guernsey Farm—Ga. . . . Dir. 30
Cloudland Farms—N. C. . . . Dir. 102
Colaparchee Farm—Ga. . . . Dir. 28
Colby Dale Farms—Mich. . . . 548, 549
Coldsprings Farm—Pa. . . . III. Cover
Cone's Dairy—Fla. . . . Dir. 15
Crestwood Farm—Minn. . . . 718
Croasdaile-Hillandale Dairy Farms—N. C. . . . Dir. 86, 87
Cross Arrows Farm—S. C. . . . Dir. 68, 69
Cross Roads Dairy Farm—N. C. . . . Dir. 99
Cumberland Valley Guernsey Farm—Tenn. Dir. 48

Dairy Association—Vt. . . . 540, 543
Dana Co., Inc., C. H.—Vt. . . . 545
Dardenella Farm—S. C. . . . Dir. 70
Dari-Dale Farm—Idaho . . . 708
Deep Lake Farm—Conn. . . . 513, 684
Dellwood Acres—S. C. . . . Dir. 71
Detjen's Dairy—Fla. . . . Dir. 26
Dinsmore Dairy Co.—Fla. . . . Dir. 19
Diversified Farms—Idaho . . . 708
Donegan's Dairy—Fla. . . . Dir. 25
Dukes Dale Farm—S. C. . . . Dir. 62
Dunn & Harwood—N. Y. & Mass. . . . 542, 678, 679
Dunn's Tour—N. Y. & Mass. . . . 542

Edgewood Farm—Ala. . . . Dir. 9
Edgewood Farm—Mass. . . . 672
Edisto Farms—S. C. . . . Dir. 58, 59
Elmwood Farm—Tenn. . . . Dir. 46
Erwin, Francis K.—N. H. . . . 543
Eskdale Farm—N. C. . . . Dir. 100, 101

Fairfield Farms—Ga. . . . Dir. 27
Fairlawn Farms—Mass. . . . 511
Far West Farm—Wash. . . . 710
Fleming Dairy—Ala. . . . Dir. 10
Florida G. C. C.—Fla. . . . Dir. 14
Flying Horse Farm—Mass. . . . 670, 671
Foremost Guernseys—Mo. . . . II. Cover
Fort's Guernsey Farm—S. C. . . . Dir. 66
Four Columns Farm—S. C. . . . Dir. 82
Franklin Serum Co.—Colo. . . . 542
Frautoba Farm—Ga. . . . Dir. 30

Garden Lake Plantation—Fla. . . . Dir. 20
Garey Cattle Sales—Pa. . . . 669
Gaston Farms—S. C. . . . Dir. 72
Georgia G. B. A.—Ga. . . . 680, Dir. 27
Gippy Plantation—S. C. . . . Dir. 78, 79
Golden Glow Farm—S. C. . . . Dir. 74
Goldprint Farm—N. C. . . . Dir. 90
Granco Farm, Inc.—Ga. . . . Dir. 32
Grand View Guernsey Farm—N. C. . . . Dir. 112, III. Cover
Grandvu Farms—Wis. . . . 676
Graysmarsh Farm—Wash. . . . 713
Green Acres—S. C. . . . Dir. 80
Greenacres Farm—N. C. . . . Dir. 57
Green Fields Farm—S. C. . . . Dir. 60
Gross Acres Guernsey Farm—Mont. . . . 710
Guernsdel Farm—N. C. . . . Dir. 92
Guernsey Sale, The—N. J. . . . 506

Hansdale Farm—Fla. . . . Dir. 18
Harmon's Guernsey Dairy—Tenn. . . . Dir. 47
Hanover Hills Farm—N. Y. . . . 508
Harris' Guernsey Farm—Ga. . . . Dir. 32
Harvey Farms—N. C. . . . Dir. 99
Hathaway's Guernsey Farm—Tenn. . . . Dir. 46
Hayesdale Farm—Ala. . . . Dir. 12
Hazelwood Farms, Inc.—S. C. . . . Dir. 73
Hedy Hill Dairy—S. C. . . . Dir. 80
Hermitage View Farm—Tenn. . . . Dir. 36, 37
Hickory Ridge Farm—S. C. . . . Dir. 75
High Meadows Farm—N. Y. . . . 682
Hillbright Farms—S. C. . . . Dir. 76
Housley Dairy Farm—Tenn. . . . Dir. 43
Howhamba Farm—Tenn. . . . Dir. 35

Idacrest Farm—Idaho . . . 681
Idaho G. B. A.—Idaho . . . 547
Iowa G. B. A.—Iowa . . . 540, 542

James Canyon Ranch—Nev. . . . 674, 675
Johnson, Elfreth—Ala. . . . Dir. 12

Kan-Win Farm—N. C. . . . Dir. 111
Kenmax Farm—Idaho . . . 552
Kent's Guernsey Farm—Ala. . . . Dir. 10
Kildaire Farm—N. C. . . . Dir. 104
Kingston & Associates, Delbert H.—Ill. . . . 719
Klondike Farm—N. C. . . . Dir. 98
Klumpp's Dairy—Ala. . . . Dir. 13
Kn ghtdale Farm—N. C. . . . Dir. 84

Laacke Co., R.—Wis. . . . 543
Lake View Dairy Farm—Fla. . . . Dir. 18
Lay-Laine Farm—Fla. . . . Dir. 21
Linn Valley Guernsey Farm—Ore. . . . 551
Lockshore Farm—Mich. . . . 707
Lovelea Farm—N. C. . . . Dir. 111
Lowendale Farm—N. C. . . . Dir. 102
Lyndale Farms—S. C. . . . Dir. 83

Macon Co. G. B. A.—Tenn. . . . Dir. 38
Mac-Ra Co.—Calif. . . . 540
Marfred Farm—S. C. . . . Dir. 81
Marion Farms—Ga. . . . Dir. 28
Mar Mac Farms—S. C. . . . Dir. 77
Maxim Sale—N. J. . . . 518
McDonald Farms—N. Y. . . . 683
McDonald Sale—N. Y. . . . 515
McPherson Farms—N. C. . . . Dir. 99
Meadow Branch Farm—Tenn. . . . Dir. 35
Meadow Grove Farm—Ala. . . . Dir. 10
Melldoro Farm—S. C. . . . Dir. 81
Merryman Co., The—Md. . . . 506, 515, 518, IV. Cover
Merryman's 102nd Guernsey Sale—Md. IV. Cover
Mo-La-Jac Farms—Ala. . . . Dir. 11
Mt. Pleasant Plantation—S. C. . . . Dir. 67
Mulhocaway Farm—N. J. . . . 505, 517
My Own Dairy Farm—Ga. . . . Dir. 28
Myrtledale Farm—S. C. . . . Dir. 66
Myrtlewood Farm—Tenn. . . . Dir. 35

Nejasco Farms—Ga. . . . Dir. 29
New Haven Guernsey Farm—Wash. . . . 681
Normandy Farm—Ind. . . . 705

North Carolina G. B. A.—N. C. . . . Dir. 49–56
Northern Ohio Breeding Assn—Ohio . . . Dir. 63

Ogedanke Farm—N. C. . . . Dir. 90
Open Grounds Dairy, Inc.—N. C. . . . Dir. 106, 107
Oregon Invitational Sale—Ore. . . . 550, 551
Oregon State College—Ore. . . . 712
Overhill Farm—Ala. . . . Dir. 12
Overland Hill Farm—Tenn. . . . Dir. 40

Parker's Guernsey Farm—Ga. . . . Dir. 31
Pennala Farms—Ala. . . . Dir. 10
Penn Branch Farm—S. C. . . . Dir. 65
Pennsylvania G. B. A.—Pa. . . . 551
Pinnacle View Farm—N. C. . . . Dir. 105
Placid Oaks Farm—Ala. . . . Dir. 7
Prairie Lodge—Iowa . . . 711
Pre-Eminent Guernsey Farm—Mo. . . . 547
Prestdale Farm—Idaho . . . 552, 711

Quail Roost Farms—N. C. . . . Dir. IV. Cover

Ralston Purina Co.—Mo. . . . 541
Rankindale Farm—S. C. . . . Dir. 82
Red Hills Farm—Ga. . . . Dir. 32
Rich Neck Manor Farm—Md. . . . 546
Ridgelea Farm—Tenn. . . . Dir. 44
Riverview Farm—N. C. . . . Dir. 57
Robin Roost Farms—Tenn. . . . Dir. 41

Sargeant Farms—Ala. . . . Dir. 8
Schmid's Guernsey Farm—Fla. . . . Dir. 23
Sellers, C. C.—Fla. . . . Dir. 18
Sellers Guernsey Farm—Fla. . . . Dir. 18
Shady Oak Farm—N. C. . . . Dir. 88, 89
Shoal Falls Farm, Inc.—N. C. . . . Dir. 97
Shore Farm—N. C. . . . Dir. 97
Shy Valley Farm—Tenn. . . . Dir. 45
Sisco Farm—N. C. . . . Dir. 84
Silver Brook Farm—S. C. . . . Dir. 70
Skyline Farms—Nebr. . . . 537
Sledge's Dairy—Ga. . . . Dir. 30
Snarr, Ward—N. C. . . . Dir. 111
Solitude Farm—Tenn. . . . Dir. 40
South Carolina G. C. C.—S. C. . . . Dir. 49–56
Spruce Shadows Farm—Minn. . . . 716
Standard Brands, Inc.—N. Y. . . . 544
Stebbins Dairy—Fla. . . . Dir. 25
Strohmeyer & Carpenter—N. Y. . . . 540
Stroudcrest Farm—S. C. . . . Dir. 71
Sturgis Farm—S. C. . . . Dir. 61
Sunny Meadows Farm—Tenn. . . . Dir. 39
Sunnyside Farm—N. Y. . . . 673
Sunshine Farm—S. C. . . . Dir. 64

Technical Industries—Fla. . . . 545
Tennessee G. B. A.—Tenn. . . . Dir. 34
Thornwell Farms Dairy—S. C. . . . Dir. 66
Transcript Printing Co.—N. H. . . . 711
Tupelo Farm—S. C. . . . Dir. 80

Valleyland Farm—Minn. . . . 718
Vary Best Farm—Ga. . . . Dir. 27

Waldrep's Dairy—Fla. . . . Dir. 22
Wardhaven Guernsey Farm—N. C. . . . Dir. 110
Washington College Academy—Tenn. . . . Dir. 40
Weston Mfg. Co.—Colo. . . . 543
Wetmore, Fred C.—Ohio . . . 543
White Lick Farm—Ind. . . . 714, 715
Willow Valley Farms—Ga. . . . Dir. 32
Wilsona Farms—Ore. . . . 717
Womac Farms—Tenn. . . . Dir. 35
Woodhaven Farm—Ala. . . . Dir. 12
Woods Farm—Ala. . . . Dir. 10
Wyldwood Farm—S. C. . . . Dir. 74
Wyolina Farm—N. C. . . . Dir. 90

KARL B. MUSSER, Secretary-Treasurer of the PUREBRED DAIRY CATTLE ASSOCIATION, is now established in the new PDCA office at 5 Main Street, Peterborough, New Hampshire. The phone is 742-W.

MONROE C. BOUTON, owner of Kokosing Farm, Mt. Vernon, Ohio, was able to be on hand to handle the Secretary's duties at the Annual Meeting of the Ohio G. B. A. on March 15, following an emergency appendectomy on February 16.

NEIL GOVIN, Rusk, Wis., suffered a concussion recently, due to an eight-foot fall while working on the shaft of the barn cleaner. A few days before this mishap the hired man got his foot caught in the silo unloader.

Entered as Second Class Matter, December 15, 1909, at the Post Office, Peterborough, New Hampshire, under act of March 3, 1879. Acceptance for mailing special rate of postage provided in section 1113, Act of October 3, 1917; Authorized August 9, 1918.

HANOVER HILL Farms

Yorktown Heights, New York

on Hanover Road

HENRY I. CHRISTAL, *Owner* DAVE YOUNGER, *Manager*

Consigned —

IDAHO STATE SALE

April 28, 1958

BOISE, IDAHO

Two Bred Heifers — One By JUPITER — The Other A GALLANT

HANOVER HILL G. CORA

Born January 1, 1956

Sire: **Hanover Hill Gallant**
Res. Gr. Ch. Bull, E.S.E., 1951, 1952, 1954.
(The SONSIE Family)

Dam: **Gayhead's Coradella**
Very Good '57
11037—553—Sr3—305—2x
11572—554—Sr4—305C—2x

Her Service Sire's Dam

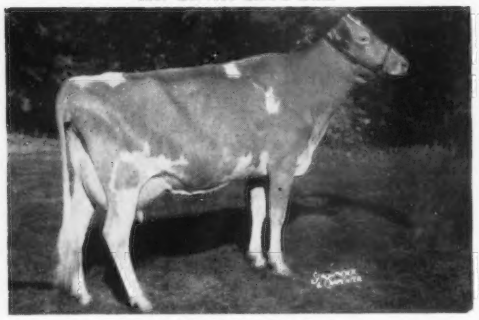

Hickrill Katonah's Viola
Excellent '55 '57
9733—500—Jr2—298C—2x, 9443—490—Jr3—305C—2x
All-American 4-Year-Old, 1956.

Her Sire's Dam

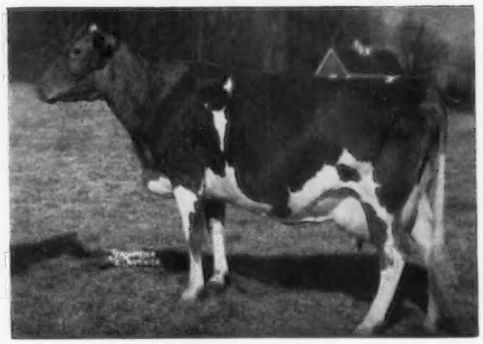

Bethany Sonsie
VG '48 '49—Excellent '52 '55
11589—679—Sr3—365—3x
Dam of 2 AR daughters.

CORA is bred to the service of Hanover Hill Viola's Saint, he by Wyno Beau's Saint out of Viola — above.

HANOVER HILL JINGLE

Born March 11, 1956

Sire: **Hanover Hill C. Jupiter** (a double Levity cross), he a son of Argilla Philosopher out of Ceres — below.

Her Dam

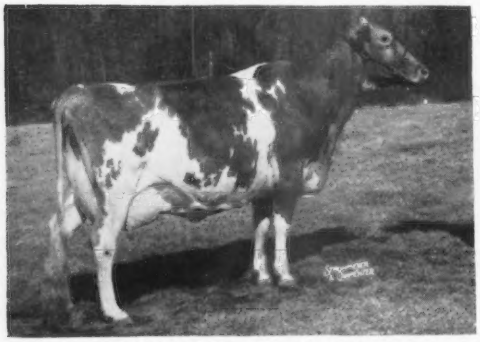

Hanover Hill J. Belle (Very Good '52 '55 '57)
4 records including
8391—473—5yrs—305C—2x, 11136—628—6yrs—365—2x
Dam of 4 AR daughters.

Her Sire's Dam

Argilla Ceres
4 AR records average 840 lbs. fat
15009—880—Sr3—365C—3x, 15979—954—AA
Dam of 7 AR daughters, 3 with over 700 lbs. fat.

JINGLE is bred to Blakeford Transpire, full brother to Blakeford Camilla, VG, 11176—628—Jr3—365C—3x, and a 3/8 brother to Blakeford Transfer.

We were pleased and honored to be asked to consign to this high quality Sale. During the past years many great cows have come from Western breeders to the east and have proved to be good investments. We hope the good cattle we are consigning to this year's Idaho Sale will be equally appreciated.

VISITORS ALWAYS WELCOME

The American Guernsey Cattle Club

OFFICERS AND EXECUTIVE COMMITTEE

R. H. McMurtrie, Huntingburg, Ind., President, '60.
Gavin W. McKerrow, Pewaukee, Wis., Vice-President, '61.
Kent B. Hayes, Oklahoma City, Okla., 2nd Vice-President, '58.
Robert D. Stewart, Secretary-Treasurer.
Kenneth A. Brighton, Attorney.
Merritt H. Adamson, Jr., Camarillo, Calif., '62.
Alvin C. Bush, R. D. 2, Muncy, Pa., '60.
W. W. Fitzpatrick, Quail Roost Farms, Rougemont, N. C., '62.
Delbert H. Kingston, Cary, Ill., '62.
Otto H. Liebers, Lincoln, Nebr., '59.
John Lyman, Middlefield, Conn., '61.
Kenneth C. Price, Port Orchard, Wash., '59.
Lloyd S. Riford, Auburn, N. Y., '60.
G. B. Walker, Stoneville, Miss., '59.
Lloyd B. Wescott, R. 3, Clinton, N. J., '58.
John D. Worthington, Bel Air, Md., '61.
Howard J. Ziegler, Clyde, Ohio, '58.
(Year indicates Committee term expiration.)

ADMINISTRATION

Robert D. Stewart, Secretary-Treasurer.
Herbert C. Nichols, Office Manager and Asst. Comptroller.

COMPTROLLER

F. Russell Abbott.

HERD REGISTER

Irving E. Nichols, Director.

PURCHASES AND PRODUCTION

Elmer H. Shattuck, Director.
Leonard E. Cashion, Asst.-Production.

PERFORMANCE

Official Testing, Classification, Pedigrees and Performance Register.
Clarence W. Greenie, Director.
Socrates Kereazis, Asst.
George N. Eastman, Asst.

GUERNSEY BREEDERS' JOURNAL

Richard G. Price, Managing Editor-Advertising.
John W. Atwood, Asst. Editorial-Advertising.
Arlene M. Delaney, Asst. Editorial.
John R. Wheeler, Asst. Advertising.

PROMOTION

Ray L. West, Director.
Harold W. Adams, Asst.

EXTENSION

George W. Chambers, 342 W. Bridge St., Owatonna, Minn. Territory: Iowa, Kansas, Minnesota, Missouri, Nebraska, North Dakota, South Dakota and Wisconsin.
George B. Collins, 103 Gazette Bldg., Texarkana, Texas. Territory: Arkansas, Louisiana, Mississippi, Oklahoma, Tennessee (area west of Tenn. River), and Texas (except extreme southwestern tip).
M. L. Dawdy, 314 Robertson Bldg., 4th and Main St., Lafayette, Ind. Territory: Illinois, Indiana, Kentucky, Michigan and Ohio.
A. Wendell Fuhriman, Room 12, Thatcher Bldg., Logan, Utah. Territory: Arizona, California, Colorado, New Mexico, Nevada, Southwestern Texas, and Utah.
C. J. Jacobs, 103 Lanier Bldg., West Point, Ga. Territory: Alabama, Florida, Georgia, North and South Carolina and Tennessee (except area west of Tenn. River).
A. M. MacKay, 120 West Church St., Frederick, Md. Territory: Delaware, District of Columbia, Maryland, New Jersey, Pennsylvania, Virginia and West Virginia.
Elmer J. Meadows, Room 302, Corbett Bldg., Portland 4, Ore. Territory: Idaho, Montana, Oregon, Washington and Wyoming.
Joseph Pendergast, 3 Main St., Cobleskill, N. Y. Territory: Connecticut, Maine, Massachusetts, New Hampshire, New York, Rhode Island and Vermont.

TYPE CLASSIFICATION

Lawrence O. Colebank, 1 Circle Hill Drive, Knoxville 19, Tenn.

GUERNSEY BREEDERS' JOURNAL

Vol. 101 No. 7

CONTENTS

FOR THE ISSUE OF APRIL 1, 1958

THE COVER

David, "Butch" Byers, son of Mr. and Mrs. Ivan Byers, Stuart, Va., with Belmont View Gazer's Dot.

FEATURE ARTICLES

Increased Know-How Makes for Higher Production—By Richard G. Price 510
Call to Annual Meeting 514
From The Home Office—By R. D. Stewart 519
"The Best Investment I Ever Made"—As Told to C. R. Huston by Howard H. Colby 520
"Butterfat" Family at Flying Horse 525
What's Wrong With Dairy Cattle Breeding?—By E. S. Harrison 527
Missouri District Meetings—By G. B. Secker 529
North Carolina Annual Meeting—By C. J. Jacobs 530
Wisconsin Annual Meeting—By John A. Lindsey 531

DEPARTMENT INDEX

Advertisers in This Issue 507
Classification Schedule 516
What the Cows are Doing on Official Test 685–704
Applicants for Membership 546

CHANGES AMONG THE LEADERS:

Riverview General's Malita 533
Normandy Moonbeam 534
Dunwalke Damsel 535
Clearview Farms Country Belle 535
Ideal's Superior's Nina 535
Ideal's Superior's Rosetta 535
Imp. Lake Louise Petite Etoile 536
Hammersmith Farm Jasmine 536
Hominy Hill Princess Verna 536
Bedlam Lill Lenfestey 536
Dairyman P's Janora 536
Dinsmore Mayroyal Mabel 536
Donna of Green Top Farm 536
Forge Hill Chal Kathy 536
Forge Hill Chalyn 536
Forge Hill Liberty Belle 536
Haddon's J. Dutchess 536
Nestucca Rock Opal 536
Superior Lily's Gal 539
Tarbox Farms Paula 539
Jo-Be Dude's Heloise 539

Subscription Price: United States, South America and Central America, $2.00 for 1 year; $5.00 for 3 years; $7.00 for 5 years. Canada, 60¢ additional per year. Foreign, $4.50 per year.

CLOSING DATES FOR ADVERTISING COPY
7th of the month preceding for issue of the 1st.
23rd of the month preceding for issue of the 15th.

Published the first and fifteenth of each month by The American Guernsey Cattle Club, 70 Main St., Peterborough, New Hampshire.

© 1958, by The American Guernsey Cattle Club.

Increased Know-How Makes for Higher Production

In recent years, dairymen have streamlined their operations, cut out many of the inefficient producers, and through better management have steadily increased production.

In the Guernsey breed, 25 per cent of all the 20000-lb. milk records have been completed in the past three years, while 40 per cent of all the 1000-lb. fat records have been made during the last five years.

Better Management Makes Better Production

In all dairy farming operations, there are certain practices that are generally followed. Each of these is important and generally leads to increased milk production per cow, greater efficiency, more profit, and better living.

a) *Careful culling is important.* Keep only cows that pay their way. Testing is one way to know at all times exactly what your cows are doing.

b) *Record keeping.* It is essential that you know at all times the condition of your cows. Records help you follow practices that make for greater efficiency. Keep repeat breedings to a minimum, and promote regularity of calvings. Keep and use records to help in feeding, breeding and culling.

c) *Good pasture means much.* It is important to have good pasture during five or more months of the year. Rotate pastures, use several kinds of grasses, and have several fields available if possible.

d) *High quality roughages.* Cut early, cure quickly, store properly and feed liberally. Good roughage and good pastures are your most economical source of feed.

e) *Have a system.* Do chores regularly and have a set, efficient routine. It is important that you set up your milking routine so that udder health is protected.

f) *Sanitation practices pay dividends.* Keeping diseases at a minimum is essential.

g) *Careful herd management.* Be sure your cows are comfortable, healthy and have good appetites. Use care in selecting replacements.

Today it is more important than ever that we streamline our operations, that we eliminate waste, and strive for maximum efficiency. Better Management plus Better Cows = Better Living.

Richard H. Price

Golden Guernsey, Inc.

Officers

R. H. McMurtrie, Huntingburg, Ind., President, '60.
Gavin W. McKerrow, Pewaukee, Wis., Vice-President, '61.
Robert D. Stewart, Secretary-Treasurer.
F. Russell Abbott, Comptroller, Ervin F. Diamond, Asst.

Directors

Kent B. Hayes, Oklahoma City, Okla.
Gavin W. McKerrow, Pewaukee, Wis.
Kenneth C. Price, Port Orchard, Wash.
John D. Worthington, Bel Air, Md.

Golden Guernsey Committee

W. W. Fitzpatrick, Chairman, Quail Roost Farms, Rougemont, N. C., '58.
Merritt H. Adamson, Jr., Camarillo, Calif., '60.
Otto H. Liebers, Route 1, Lincoln 2, Nebr., '58.
Gavin W. McKerrow, Pewaukee, Wis., '59.
Kenneth C. Price, Port Orchard, Wash., '60.
Frank D. Brown, Jr., Port Deposit, Md., '59.
G. B. Walker, Stoneville, Miss., '58.
(Year indicates Committee term expiration.)

Administration

J. Frank Johnson, Director of Public Relations.
W. Donald Moffat, Director of Milk Sales.
Mike Stuhlsatz, Representative.
Janet O. Frost, Representative.
Marjorie Thatcher, Representative.

Field Representatives

FLORIDA
J. McK. Jeter, 904 Ave. M., S. E., Lesnick Park, Winter Haven, Fla.

MICHIGAN
Floyd L. Greenburg, 753 W. Morrill St., Jackson, Mich.

NEW ENGLAND
Edmund G. Woodcock and Merrill P. Richey, 43 Hope Ave., Worcester, Mass.

TRI-STATES
Keith E. Swanson, 1900 South Willow, Sioux Falls, S. Dak.

STATE REPRESENTATIVES

CALIFORNIA
Arthur W. Telfer, Sec.
Le Dean L. Walker, R. N., Representative, California G. C. C., Inc., Room 401, Calif. Fruit Bldg., Sacramento 14, Calif.

ILLINOIS
George A. Campbell, Jr., Field Sec., Illinois G. B. A., Inc., 5 North River Street, Batavia, Ill.

INDIANA
E. T. Wallace, Sec.
Ind. G. B. A., 412 Robertson Bldg., Lafayette, Ind.

MARYLAND
R. A. McLaughlin, Field Sec., Maryland Co-op. G. B. A., Box 247, Lutherville, Md.

MISSOURI
G. B. Secker, Field Representative.
Missouri G. B. A., Palmyra Rd., Hannibal, Mo.

NEW JERSEY
Wm. M. Nulton, Jr., Field Sec.
Louis Gruninger, Asst. Field Sec.
New Jersey G. B. A., New Jersey Agricultural Exp. Sta., New Brunswick, N. J.

NEW YORK
B. J. H. Rikert, Business Manager.
New York G. B. Co-Op., 1606 E. Erie Blvd., Syracuse, N. Y.

NORTH AND SOUTH CAROLINA
Mack H. Alman, Field Representative, North and South Carolina G. B. Associations, 114 Brookside Rd., Spartanburg, S. C.

OHIO
Howard R. Davis, Jr., Executive Secretary.
Robert E. Jones, Fieldman. Ohio G. B. A., Public Sq., Wooster, Ohio.

PENNSYLVANIA
William H. Juzi, Business Manager.
Lloyd R. Eyler, Golden Guernsey Representative.
Arthur L. Mulford, Golden Guernsey Sales Representative.
John B. Blyholder, Jr., Northeastern Fieldman. Pennsylvania G. B. A., 601 Payne Shoemaker Bldg., P. O. Box 491, Harrisburg, Pa.
Charles W. Van Horn, Southeastern Fieldman, R. D. 2, Lansdale, Pa.
Willard W. Walton, Western Fieldman, 211 Coulter Bldg., Greensburg, Pa.
John B. McVaugh, Newark, Del. Delaware and Pennsylvania Fieldman.

VIRGINIA
K. M. Mace, Field Sec., George R. Pankey, Asst. Virginia G. B. A., Room 204, Lyric Bldg., 9th and Broad Streets, Richmond 19, Va.

WISCONSIN
John A. Lindsey, Field Sec., Wisconsin G. B. A., Box 14, Waukesha, Wis.

Our bull consignment to The Guernsey Sale, Trenton, New Jersey, May 24, 1958.

A real outstanding individual out of the 900 lbs. EXCELLENT show cow, **FAIRLAWN ACTOR'S LINARIA**
(Honorable Mention All-American Aged Cow, 1957)

Himself

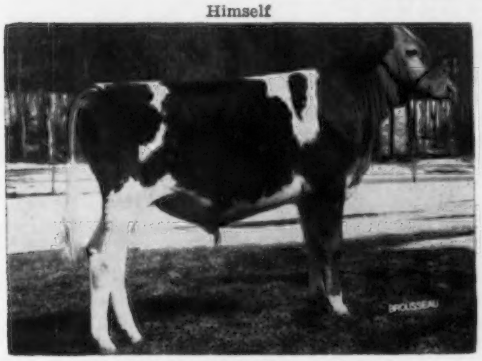

FAIRLAWN LINARIA'S WARRIOR
Born August 1, 1957

Sire: **Fairlawn K. Warrior.** Herd Sire in our herd.
1st 8 records on daughters average 10231—499 M.E. 305 days. Increase of 1016 lbs. milk and 24 lbs. fat over dams. Three-quarter brother to Fairlawn K. Fortune, sold for $9,200 in Glengeran Dispersal, 1957. Three-quarter brother to Fairlawn K. Marmion, Herd Sire at Chedco, sold for $7,800 in 1953.

His EXCELLENT Dam

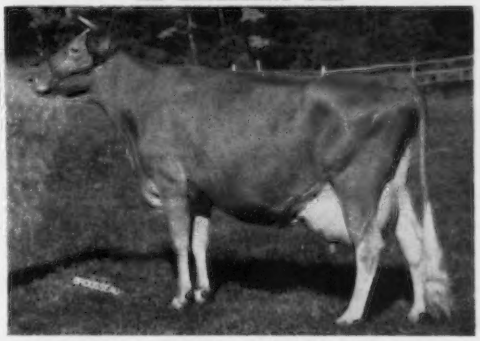

FAIRLAWN ACTOR'S LINARIA, E
13855—728—Jr2—365C—3x, 15668—846—Sr3—365C—3x
16277—903—Sr4—365C—3x, 15335—862—6yrs—365C—2x
9276—513—7yrs—2x in 197 days.
Honorable Mention All-American Aged Cow, 1957. Grand Champion, Topsfield, Mass., Conn., 1956. Grand Champion, Eastern States Exposition, 1957.

Sire: **Fairlawn Peerless Actor**
68 daus. average 10318—496 (305—2x—M.E.)

His EXCELLENT Paternal Granddam

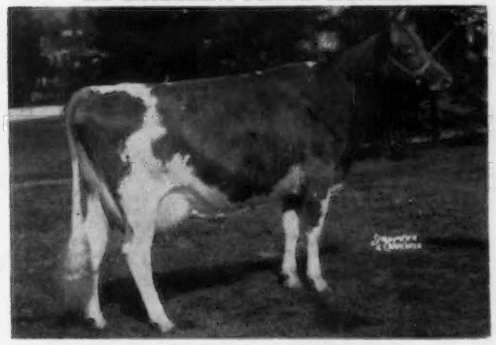

FAIRLAWN H. COQUET, E
13986—722—Jr2—365C—3x, 12238—600—Sr3—305C—3x
16994—861—7yrs—365C—3x
15117—747—11yrs—340C—2x (pending)

Sire: **Green Meadow Hornet**
58 daus. average 9869—467 (305—2x—M.E.)

Dam: **Fairlawn Peerless Egrette**—EXCELLENT
15957—802—5yrs—365—3x

His EXCELENT Maternal Granddam

FAIRLAWN K. IDAHO, E
8746—437—Jr2—305C—3x, 12261—617—Jr3—365C—3x
15842—852—Sr4—365C—3x

Sire: **Fairlawn H. Eastern King**
54 daus. average 10429—538 (305—2x—M.E.)

The highest records of the seven nearest dams of Fairlawn Linaria's Warrior average 15953 lbs. milk and 838 lbs. fat, and the five out of seven that have been classified have all classified EXCELLENT.

We are also consigning an Excellent three-year-old daughter of Fairlawn Glory's Prince, that has a Very Good dam, two Excellent granddams and two Excellent great granddams, ALSO a bred heifer by Fairlawn K. King out of an Excellent Class Leading daughter of Fairlawn Peerless Actor. (More about them in the May 1 Journal.)

Plan to see our consignments at the sale, or better yet, plan to see them at the farm before the sale.

FAIRLAWN FARMS Telephone Frontier 6-2301 **Millis, Massachusetts**

A. M. SONNABEND, Owner — ANDY WARNER, Ass't. Manager — DR. E. B. HOPPER, Manager

Guernsey Calendar 1958

JANUARY						
S	M	T	W	T	F	S
			1	2	3	4
5	6	7	8	9	10	11
12	13	14	15	16	17	18
19	20	21	22	23	24	25
26	27	28	29	30	31	

FEBRUARY						
S	M	T	W	T	F	S
						1
2	3	4	5	6	7	8
9	10	11	12	13	14	15
16	17	18	19	20	21	22
23	24	25	26	27	28	

MARCH						
S	M	T	W	T	F	S
						1
2	3	4	5	6	7	8
9	10	11	12	13	14	15
16	17	18	19	20	21	22
23	24	25	26	27	28	29
30	31					

APRIL						
S	M	T	W	T	F	S
		1	2	3	4	5
6	7	8	9	10	11	12
13	14	15	16	17	18	19
20	21	22	23	24	25	26
27	28	29	30			

MAY						
S	M	T	W	T	F	S
				1	2	3
4	5	6	7	8	9	10
11	12	13	14	15	16	17
18	19	20	21	22	23	24
25	26	27	28	29	30	31

JUNE						
S	M	T	W	T	F	S
1	2	3	4	5	6	7
8	9	10	11	12	13	14
15	16	17	18	19	20	21
22	23	24	25	26	27	28
29	30					

JULY						
S	M	T	W	T	F	S
		1	2	3	4	5
6	7	8	9	10	11	12
13	14	15	16	17	18	19
20	21	22	23	24	25	26
27	28	29	30	31		

AUGUST						
S	M	T	W	T	F	S
					1	2
3	4	5	6	7	8	9
10	11	12	13	14	15	16
17	18	19	20	21	22	23
24	25	26	27	28	29	30
31						

SEPTEMBER						
S	M	T	W	T	F	S
	1	2	3	4	5	6
7	8	9	10	11	12	13
14	15	16	17	18	19	20
21	22	23	24	25	26	27
28	29	30				

OCTOBER						
S	M	T	W	T	F	S
			1	2	3	4
5	6	7	8	9	10	11
12	13	14	15	16	17	18
19	20	21	22	23	24	25
26	27	28	29	30	31	

NOVEMBER						
S	M	T	W	T	F	S
						1
2	3	4	5	6	7	8
9	10	11	12	13	14	15
16	17	18	19	20	21	22
23	24	25	26	27	28	29
30						

DECEMBER						
S	M	T	W	T	F	S
	1	2	3	4	5	6
7	8	9	10	11	12	13
14	15	16	17	18	19	20
21	22	23	24	25	26	27
28	29	30	31			

Sales

APRIL

April 2. 4-H and FFA Calf Sale, Dairy Barn, Pennsylvania State University, University Park, Pa. Sale managed by the Pennsylvania G. B. A., P. O. Box 491, Harrisburg, Pa.

April 2. Arkansas State Sale, Fairgrounds, Little Rock, Ark.

April 4. Texas State Sale, Bluff View Farms, Dallas, Texas.

April 7-8. Meadow Lodge Farms Complete Dispersal, at the Farm, Oklahoma City, Okla., Kent B. Hayes, owner. Sale managed by The Merryman Company, Sparks, Md., and Mort Woods, Ardmore, Okla.

April 12. Washington 4-H & FFA Guernsey Heifer Sale, Mt. Vernon, Wash. Sale managed by the Washington Guernsey Cattle Club, Joe Damon, Bow, Wash., Sale Chairman.

April 14. Missouri State Sale, Southeast Missouri Fairgrounds, Cape Girardeau, Mo.

April 14. Louis Merryman's 102nd Sale, featuring Lee Farms Dispersal, Robert C. Lee, owner,Timonium, Md. Sale managed by The Merryman Company, Sparks, Md.

April 17. 131st Special Sale, Lancaster, Pa. Sale managed by the Pennsylvania G. B. A., P. O. Box 491, Harrisburg, Pa.

April 19. Oregon Invitational Sale, Multnomah Fairgrounds, Gresham, Ore. R. M. Lyon, Junction City, Ore., Sale Manager.

April 19. Shenandoah Guernsey Calf and Cow Sale, Purebred Livestock Sales Pavilion, Staunton, Va. Sale managed by Stewart Rivers Sales Service, Fredericksburg, Va.

April 25. Iowa State Sale, Waterloo, Iowa. M. W. Sprole, Clerk, Box 76, Mason City, Iowa.

April 25. Colorado Spring Sale, Longmont, Colo.

April 26. Georgia Junior Sale, Livestock Barn, University of Georgia, Athens, Ga.

April 28. Mid-West Invitational Sale, St. Charles, Ill. Sale managed by Delbert H. Kingston and Associates, Cary, Ill.

April 28. North Carolina Spring Sale, Fairgrounds, Raleigh, N. C., 12:30 p. m.

April 28. Idaho Invitational Sale, Boise, Idaho.

MAY

May 1. Ninth Guernsey Sire and Bred Heifer Sale, Exposition Grounds, Springfield, Mass. Sale managed by Dunn & Harwood, Schoharie, N. Y., and Cordaville, Mass.

May 2. Springwater Farms Dispersal, Stockton, N. J. Sale managed by the Pate Sales Company, 2064 Lawrence Rd., Trenton 8, N. J.

May 10. The Maxim Sale, Holliknoll Farm, Franklin, Va. Sale managed by The Merryman Company, Sparks, Md.

May 13. South Carolina Spring Sale, Fairgrounds, Columbia, S. C., 12:30 p. m.

May 16. Tennessee State Sale, Fairgrounds, Nashville, Tenn. Ballard K. Bennett, Robin Roost Farms, Lebanon, Tenn., Sale Chairman.

May 17. Louisiana Junior Heifer Sale, Cloverland Dairy, Alexandria, La.

May 21. Flying Horse Farm Invitational Sale, at Flying Horse Farm, South Hamilton, Mass. Sale managed by Garey Cattle Sales, 100 Walnut Lane, Morrisville, Pa.

May 22. 132nd Special Sale, Lancaster, Pa. Sale managed by the Pennsylvania G. B. A., P. O. Box 491, Harrisburg, Pa.

May 23. Eastern Guernsey Sale, Fairgrounds, Trenton, N. J. Sale managed by the Pate Sales Company, 2064 Lawrence Rd., Trenton 8, N. J.

May 23. 2nd Cleveland County Guernsey Sale, Fairgrounds, Shelby, N. C. Sale managed by the Salley Sales Service, Orangeburg, S. C.

May 24. The Guernsey Sale, Interstate Fairgrounds, Trenton, N. J. Sale managed by The Merryman Company, Sparks, Md.

May 26. McDonald Sale, McDonald Farms, Cortland, N. Y. Sale managed by The Merryman Company, Sparks, Md.

JUNE

June 19. 133rd Special Sale, Lancaster, Pa. Sale managed by the Pennsylvania G. B. A., P. O. Box 491, Harrisburg, Pa.

June 25. Dutchess County Sale, Rhinebeck, N. Y. Sale managed by the Dutchess County Guernsey Association.

JULY

July 17. 134th Special Sale, Lancaster, Pa. Sale managed by the Pennsylvania G. B. A., P. O. Box 491, Harrisburg, Pa.

July 26. 12th Tri-State Guernsey Breeders Sale, Purebred Livestock Sales Pavilion, Bristol, Va. Sale managed by Stewart Rivers Sales Service, Fredericksburg, Va.

July 29. 2nd Eskdale Guernsey Sale, Eskdale Farm, Tryon, N. C. Sale managed by the Salley Sales Service, Orangeburg, S. C.

July 31. Junior Sire and Bred Heifer Sale, Lancaster, Pa. Sale managed by the Pennsylvania G. B. A., P. O. Box 491, Harrisburg, Pa.

AUGUST

Aug. 8. North Carolina Fall Sale, Fairgrounds, Raleigh, N. C., 12:30 p. m.

Aug. 20. Fourth Edisto Farms Fall Production Sale, Denmark, S. C.

Aug. 21. South Carolina Fall Sale, Fairgrounds, Columbia, S. C., 12:30 p. m.

Aug. 21. 135th Special Sale, Lancaster, Pa. Sale managed by the Pennsylvania G. B. A., P. O. Box 491, Harrisburg, Pa.

SEPTEMBER

Sept 1. Mississippi G. B. A. Annual State Sale, State College, Miss.

Sept. 1. Complete Dispersal of George Mueller Guernsey Herd, Muskogee, Okla. Sale managed by Mort Woods, Ardmore, Okla.

Sept. 4. Annual Royal Guernsey Sale, Lancaster, Pa. Sale managed by the Pennsylvania G. B. A., P. O. Box 491, Harrisburg, Pa.

Sept. 9. Western New York Guernsey Sale, Fairgrounds, Little Valley, N. Y. Charles W. Ryder, Fredonia, N. Y., Chairman.

Sept. 29. Klondike Sale, Elkin, N. C. Sale managed by the Salley Sales Service, Orangeburg, S. C.

OCTOBER

Oct. 9. Pennsylvania State Sale, Lancaster, Pa. Sale managed by the Pennsylvania G. B. A., P. O. Box 491, Harrisburg, Pa.

Oct. 11. Maine State Sale.

Oct. 11. Indiana Fall Consignment Sale, Lafayette, Ind. Sale managed by the Indiana G. B. A., 412 Robertson Bldg., Lafayette, Ind.

Oct. 15. Annual Kentucky Fall Sale, Lexington, Ky.

Oct. 15. 8th Nebraska Guernsey Sale, 4-H Barn, Fairgrounds, Lincoln, Nebr. Walt Pfeiffer, Arlington, Nebr., chairman.

Oct. 17. The Second Butterfat Sale, Mulhocaway Farm, Clinton, N. J. Sale managed by the Garey Cattle Sales, 100 Walnut Lane, Morrisville, Pa.

Oct. 18. 18th New Jersey Guernsey Breeders Sale, Fairgrounds, Trenton, N. J. Sale managed by The Pate Sales Company, 2064 Lawrence Rd., Trenton 8, N. J.

Oct. 20. Illinois State Sale, Illinois Normal University, Normal, Ill. Sale managed by the Illinois G. B. A., Batavia, Ill., and Delbert H. Kingston & Associates, Cary, Ill.

Meetings and Shows

APRIL

April 2. Rhode Island G. B. A. Annual Meeting, Richmond Grange Hall, Richmond, R. I.

April 3. Annual Meeting of the Massachusetts G. B. A., Armand's Beacon Terrace, 150 Worcester Rd., Route 9, Framingham, Mass., 10:30 a. m., luncheon, 12:30.

April 3. Maine Guernsey Breeders Spring Meeting, University of Maine, Orono, Maine, p. m.

April 19. New Jersey Youth Judging School and Calf Sale, Belle Terre Farms, Inc., Freehold, N. J., 10:00 a. m.

April 22. Annual Meeting of the New York State Guernsey Breeders' Co-Operative, Inc., DeWitt Clinton Hotel, Albany, N. Y., 10:00 a. m.

April 25. Southern Maine Spring Banquet.

April 30-May 1. Fieldmen's Conference, Peterborough, N. H.

MAY

May 7. Annual Meeting of The American Guernsey Cattle Club, Balmoral Hotel, Miami Beach, Florida.

May 17. Strafford County, N. H., Parish Show, Putnam Hall, University of New Hampshire, Durham, N. H.

May 17. Tri-State Field Day, Cedar Creek Farm, Bristol, Tenn.

JUNE

June 7. Essex County Spring Show, Fairgrounds, Topsfield, Mass.

June 14. Eastern Maine Parish Show and Maine Guernsey Breeders Field Day, University of Maine, Orono, Maine.

June 16-19. American Dairy Science Association Annual Meeting, North Carolina State College, Raleigh, N. C.

June 20-24. Great Western Dairy Show, Los Angeles, Calif.

June 25. Tennessee State Field Day, Hamilton County Farm, Chattanooga, Tenn.

June 25-27. Florida Dairy Association Annual Meeting and Convention, Colonial Inn and Desert Ranch Motel, St. Petersburg Beach, Fla.

JULY

July 1-4 Royal Show, Bristol, England.

July 26. Maine State Dairy Show, Fairgrounds, Windsor, Maine.

AUGUST

Aug. 1-2. New York State Artificial Breeders Cooperative Annual Meeting and Show, Ithaca, N. Y.

Aug. 5. Vermont G. B. A. Parish Show, State Agricultural School, Randolph Center, Vt.

Aug. 6. New Hampshire Guernsey Breeders Parish Show, Fairgrounds, Hopkinton, N. H.

Aug. 12. Connecticut State Guernsey Show, Fairgrounds, Durham, Conn.

Aug. 23. New Jersey State Guernsey Show, Fairgrounds, Trenton, N. J., 9:00 a. m. George T. Shellenberger, judge.

FLASH!

from Deep Lake

FLASH SEMEN IS NOW AVAILABLE FROM THE FOLLOWING SOURCES:

NEW YORK ARTIFICIAL BREEDERS' COOPERATIVE, INC.
P. O. Box 528-N, Ithaca, New York

CENTRAL OHIO BREEDING ASSOCIATION
1224 Alton-Darby Road, Columbus 4, Ohio

NORTHERN OHIO BREEDERS' ASSOCIATION
P. O. Box 1015, Tiffin, Ohio

NEW JERSEY COOPERATIVE BREEDERS' ASSOCIATION
Annandale, New Jersey

ROGER IVES
Suffield, Connecticut

ROBERT LOOMIS
Litchfield, Connecticut

DEEP LAKE FARM
Lakeville, Connecticut

PUTTING AWAY A COUPLE OF YEAR'S SUPPLY OF FLASH SEMEN IS EQUIVALENT TO LEASING THIS GREAT BULL.

DEEP LAKE FARM

Lakeville Connecticut

Flash Semen Is Now For Sale

NEWS OF THE INDUSTRY

Do's and Don'ts of Dairy Cow First Aid

¶ First aid to dairy cows means recognition of trouble, early treatment and good judgment about calling a veterinarian, states WISCONSIN AGRICULTURIST AND FARMER.

Any dairyman knows when everything is normal in the herd, but he should constantly be on the lookout for any change that may indicate trouble. When he spots something abnormal, he should know what to do and have the equipment to take care of it.

WRONG: Any changes in a cow such as going "off feed," a sudden drop in milk production, coughing, watery eyes, trembling or diarrhea indicate something is wrong.

Dairyman Victor Powell, Richland County, Wis., keeps a sharp eye out for any of these signs. When a cow appears to be off, he feels her ears and nose, listens to her paunch and smells her manure. Any change in her breathing, heartbeat, temperature or digestion may mean trouble.

This diagnosis isn't foolproof, though. Cows with milk fever or acetonemia may not show signs before they go down.

"DO'S AND DON'TS": When you get down to specific ailments, here are some definite do's and don'ts.

When a cow has milk bloat, for example, Powell puts a rope or stick in her mouth to get the air out.

Sometimes, however, bloat comes on suddenly. Then there's no time to wait for a vet or to try a home remedy. A cow that's down and badly bloated may need to be tapped immediately with a trocar and cannula or pocket knife to save her life. Tapping is a last resort.

You can't treat a cow that's down with milk fever. Your first job is to call a veterinarian. Be sure you keep the cow from stretching out on her side until the vet comes. In this position she may die from bloat.

LAMENESS: Lameness means some kind of trouble, and often it's a sign of foot rot. A lame animal should be checked for any swelling in the leg and then for a sore foot.

Coal tar, chlorine and other remedies work for foot rot. But when infections are deep, or are not caught in time, an antibiotic may be needed to knock them out.

Next to recognizing ailments, good equipment for treatment is most important. In the barn of Harvey Welsh, Richland County dairy farmer, you'll find a medicine chest.

EQUIPMENT: Some of the drugs he keeps for his herd are salve, louse powder, antiseptic powder to stop bleeding and a foot rot salve.

Welsh keeps needles, knives and syringes in the house where they will stay clean and can be sterilized.

Welsh likes to keep on hand a supply of the materials he uses most often. But he calls his vet for any really serious trouble.

This is good thinking. No farmer should confuse first aid with home veterinary practice. First aid simply means using good sense to save later expense or to keep an animal alive until a qualified person gets a chance to give treatment.

USDA Tests Coated Nylon Covers For Horizontal Silos

¶ Excellent wear life has been shown by two neoprene-coated nylon covers used for silage protection in horizontal silo bunkers at the Department of Agriculture's research center, Beltsville, Maryland. The nylon covers have shown superior wear life in comparison with other materials, and no measurable loss in strength.

Bunkers were 14 to 16 feet wide; eight high, and 66 long, with sides of matched lumber lined with rolled asphalt roofing and floors of concrete. Stacks were on the ground over well-drained sites. Silage was packed by tractors during the filling period.

Edges were weighted with railroad ties, and the central portion with a two-to-three-inch layer of sawdust. Top spoilage losses were reduced to two pounds per square foot. Forage was harvested in May, and the silos opened for feeding in December. Silage preservation was excellent, almost 90 per cent of the stored dry matter being fed. Spoilage was reduced to an almost negligible amount—averaging 0.4 pound per square foot.

Prevent Spoilage

According to the Department's C. H. Gordon and J. R. McCalmont, "The distinctly lower initial cost per ton of storage capacity and the possibilities of fully mechanized filling and mechanical feeding or self-feeding of the silage have contributed to the increased popularity of horizontal silos.

"The results of these experiments have demonstrated that several type materials are satisfactory for preventing spoilage associated with exposure to air. Films supported by nylon, which are now entering the third year of use, are much more durable and less subject to accidental injury in handling. The useful life of unsupported films will depend to a large extent on the care given them."

Analyze Farm Practices

¶ If you want to improve your farm, take an inventory of your farm practices as well as your physical assets, advises AMERICAN AGRICULTURIST. Some things to watch include the following:

Is your crop and animal production above average?

Is your farm production improving?

Are you over or under mechanized? Do barn and field arrangements permit efficient use of labor?

Are diseases and pests under control?

Is the size of your farm adequate?

With this information available, you can determine how profitable your farm is and lay plans to correct the weak spots.

Call to Annual Meeting

April 1, 1958

Members of
THE AMERICAN GUERNSEY CATTLE CLUB

The Eighty-first Annual Meeting of THE AMERICAN GUERNSEY CATTLE CLUB will be held at the Balmoral Hotel, Miami Beach, Florida, Wednesday, May 7, 1958, at 10 A. M.

The business of the meeting will be to act upon:

The election of members of the Executive Committee; the reports of the Secretary-Treasurer; recommendations of the Executive Committee, and all matters relating to the Club and its activities.

As has been the custom in the past, proxy blanks are enclosed for your convenience in case you are unable to be present in person at this meeting.

Yours very truly,
THE AMERICAN GUERNSEY CATTLE CLUB
Robert D. Stewart
Secretary

RDS:MJB
Enclosures

The 10th McDonald Farms Sale

At The Farm — Cortland, New York — Monday, May 26, 1958

Cornell University, Owner — K. C. Sly, Manager — H. H. Thomas, Herdsman

This year the McDonald Farms Sale is again a consignment sale, and will have 12 head from McDonald Farms and approximately 25 to 28 from guest consignors using McDonald Farms bloodlines. There will be 3 sons of **McDonald Farms High Neptune**, all from top members of proved female families. **Neptune** sired the unanimous All-American Get of Sire and 3-Year-Old, and the 1st, 2nd and 4th in the National Futurity. For details on these bulls and pictures of their dams and granddams, see page 342 of the March 1 Journal.

McDonald Farms are consigning 9 top females, including the Excellent, McDonald Farms Pre Penchant, choice with her daughter.

The consignments from other breeders represent an extremely choice group. Dutch Snyder, back from a trip through the Mid-West and Canada with K. C. Sly and Henry Thomas, just called and was effervescent with enthusiasm about their selections.

PRE PENCHANT AND HER DAUGHTER, ROYAL ZELDA, WILL BE IN THE SALE, CHOICE NOT PRIVILEGE.

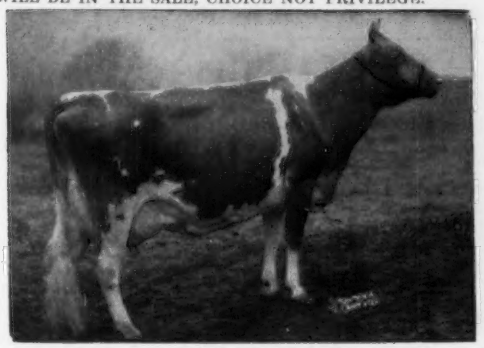

McDONALD FARMS PRE PENCHANT (E '56)
4 rec. include 11565—615—5yrs—305C—2x.
Sire: McDonald Farms Prediction. Dam: McDonald Farms High Jilda, 4 times VG—E '54, 6 good rec. include 14247—712—7yrs—365C—3x. Dam of 1st Produce, National, International, 1955; All-American Produce, 1955. Dam of Pre Rival, All-American 2-Year-Old, All-American Aged Bull, Sr. & Gr. Ch., National, International, 1954, 1955.

Udder of PRE PENCHANT
Dropped June 23, 1950
Fresh about April 25 and selling open. Member All-American Produce of Dam, 1955; Reserve All-American Produce, 1954. Member of All-American Get of Sire, 1954.

PRE PENCHANT AND DAUGHTER, **McDONALD FARMS ROYAL ZELDA**, will be consigned. ROYAL ZELDA was born April 16, 1956. Sired by McDonald Farms Jolly Paragon (High Neptune—Della), sire of Reserve All-American Jr. Get, 1957. ROYAL ZELDA is due August 23, 1958 to McDonald Farms Rival Warrior (Pre Rival—D. Monogirl).

IN SALE

BEAULEA FOOTPRINT'S ANITA (Vacc.)
Born May 12, 1953. Fresh February 14, 1958. 11155—459—Sr2—HIR—305—2x, 9751—423—Sr3—HIR—305—2x. 2nd 3-year-old, Dutchess Co., 1956. 1st Produce, Dutchess Co., 1956. 1st 3 Best Females, and Exhibitor's Herd, Dutchess Co., 1957. Sire: Foremost Footprint 15th. A son of Caumsett Ocean Minerva, she a full sister to Ocean Juno. Dam: Pharos Anites, 13801—580—6yrs—HIR—365—2x. **Consigned by Chauncey Stillman, Wethersfield Farm, Amenia, N. Y.**

DAUGHTER IN SALE

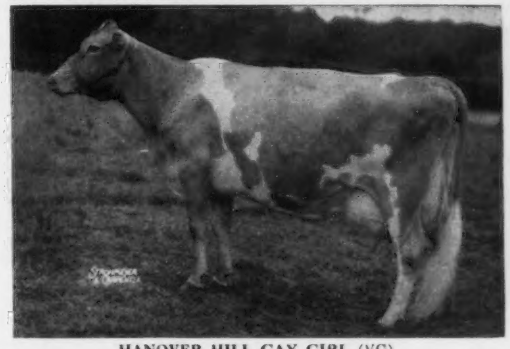

HANOVER HILL GAY GIRL (VG)
11755—496—Jr4—305—2x, 14881—650—5yrs—305C—2x, *19684—870—6yrs—365C—2x. Sire: Hanover Hill C. Jupiter. Dam: Bethany Favor's Hollara (VG), 15267—738—D—365—3x. GAY GIRL is the dam of **HANOVER HILL G. LOTTIE** (Vacc.), dropped December 17, 1953; on test, 6234—321—Jr3—HIR—2x in 261 days. Still on test. LOTTIE is a daughter of Hanover Hill Gallant (the Sonsie family). **Consigned by Henry I. Christal, Hanover Hill Farms, Yorktown Heights, N. Y.**

IN SALE

McDONALD FARMS IDEAL SELENA (Vacc.)
Born June 12, 1952. 10270—571—Jr2—365C—3x. Fresh and on retest. Will be bred before the sale. Sire: McDonald Farms Ideal. Dam: McDonald Farms High Nymph (VG), 12319—591—Sr2—365—3x, 12825—598—Sr4—305C—3x. S: McDonald Farms Hightime. D: Bethany Favor's Daisy-Hill (E '52), 12764—733—Sr3—365—3x.

DAUGHTER IN SALE

McDONALD FARMS PRE ORPHA (VG '56)
14090—743—Sr2—365C—3x, 18793—964—Sr4—365—3x, 19237—1011—6yrs—365C—3x. Full sister to McDonald Farms Pre Nugget at Vallemar Farm. IN THE SALE—**McDONALD FARMS JOLLY VESTAL** Born November 5, 1954. 9153—495—Jr2—HIR—305—2x (pending). Will be fresh and again on test. Nominated for the Futurity. Sire: McDonald Farms High Neptune. Sire of the All-American 3-Year-Old and Senior Get of Sire, 1957. His daughters stood 1-2-4 in the 1957 Futurity.

FOR CATALOGS WRITE — **THE MERRYMAN COMPANY, SPARKS, MD.**

Diamond Joins Staff

ERVIN F. DIAMOND, an employee of The American Guernsey Cattle Club for the past 19 years, was recently promoted to Assistant Comptroller for GOLDEN GUERNSEY, Inc. Erv will take over the duties of Charles T. Heater, who handled this position from April 24, 1952, until his resignation on February 21, 1958.

Mr. Diamond is well qualified for his new position. He started working for The American Guernsey Cattle Club on June 1, 1939, and served for three and one-half years in the Accounting Division. In December, 1942, he entered the Armed Services, and upon his discharge in December, 1945, he returned to again take up his work at the Club. For the next two years he worked for the Production Testing Division, and in 1947 he started his work with GOLDEN GUERNSEY, Inc. His loyal and faithful service throughout the past 19 years placed him in a qualified position for his recent promotion.

Ervin F. Diamond

L. Burr Lounsbury

L. BURR LOUNSBURY, age 46, passed away on Sunday, March 9, following an illness of almost a year. Burr was a son of May and Linc Lounsbury, managing editor of the Guernsey Breeders' Journal for 30 years. In addition to his parents, Burr leaves his wife, Madeline, a son, Burr, Jr., a brother, Warren "Tyke" Lounsbury, two grandchildren and three nieces.

The many friends of the Lounsburys join us in expressing deepest sympathy to them and to their family at this time.

R. A. Nelson Memorial Student Loan Fund

R. A. NELSON, Sunnybrook Dairy Farm, Independence, Iowa, a longtime Guernsey breeder and promoter, was killed in a car-truck accident enroute to a livestock meeting on March 5. Although a retired farmer, Mr. Nelson had continued his interest and activities in all phases of agriculture.

Friends of Mr. Nelson have started an R. A. Nelson Memorial Agricultural Student Loan Fund, to perpetuate his memory and the good work he did over many years of service to agriculture. Anyone wishing to contribute to the program should make checks payable to the R. A. Nelson Memorial Agricultural Student Loan Fund, and send them to either the County Extension Office, Independence, or to the Security State Bank at Independence, Iowa.

BALLARD K. BENNETT, Robin Roost Farm, Lebanon, Tenn., had the misfortune of catching his hand and arm in a fertilizer distributor, breaking his arm in two places. Ballard spent several days in the McFarland Hospital, but is now recovering at home.

Classification Schedule

The following classification schedule is arranged by field territory. For application blanks to have your herd classified, and for classification rules, write to The American Guernsey Cattle Club.

All registered Guernsey cows that have freshened are eligible to be classified. It is not required that they either be on official test or have an official record. On herd reclassifications, the owner is required to present all eligible cows not previously classified, and all cows under eight years of age last classified either Very Good or Excellent. If your herd is to be part of a County or District classification program, and eligible for the lower fee, show this on your application.

Fees are $3.00 per cow, with a minimum charge of $25.00 per herd. If 75 or more cows are classified in one day in a county or district program, the fee is $2.00 per cow with no minimum herd fee. The $2.00 will also apply to an individual herd when 75 or more are classified. A minimum fee of $150.00 will be charged for herds with 50-74 head that are not part of a group plan.

To facilitate the national fieldman arranging his classification itinerary, it is requested that your **application be postmarked at least 30 days before the classification schedule.** Schedules are subject to cancellation if there is not a sufficient number of applications received.

Closing date for applications one month ahead of starting date for each scheduled classification.	*Territory*	*Field Representative*
March 31-April 12	Delaware, District of Columbia, Maryland, New Jersey, Pennsylvania, Virginia and West Virginia.	A. M. MacKay
April 18-30	Connecticut, Maine, Massachusetts, New Hampshire, New York, Rhode Island and Vermont.	Joseph Pendergast
May 12-28	Illinois, Indiana, Kentucky, Michigan and Ohio.	M. L. Dawdy
June 9-25	Iowa, Kansas, Minnesota, Missouri, Nebraska, North Dakota, South Dakota and Wisconsin.	George W. Chambers
July 7-17	Western Washington and Western Oregon.	Elmer J. Meadows
July 19-26	Northern California.	A. Wendell Fuhriman
Sept. 8-20	Delaware, District of Columbia, Maryland, New Jersey, Pennsylvania, Virginia and West Virginia.	A. M. MacKay
Oct. 3-14	Connecticut, Maine, Massachusetts, New Hampshire, New York, Rhode Island and Vermont.	Joseph Pendergast
Oct. 23-Nov. 1	Arkansas, Louisiana, Mississippi, Oklahoma, Tennessee and Texas.	George B. Collins
Nov. 10-18	Iowa, Kansas, Minnesota, Missouri, Nebraska, North Dakota, South Dakota and Wisconsin.	George W. Chambers
Nov. 19-26	Illinois, Indiana, Kentucky, Michigan and Ohio.	M. L. Dawdy
Dec. 4-11	Alabama, Florida, Georgia, North and South Carolina and Tennessee.	C. J. Jacobs
Dec. 12-20	Delaware, District of Columbia, Maryland, New Jersey, Pennsylvania, Virginia and West Virginia.	A. M. MacKay

Selling NEW ENGLAND SIRE SALE • *May 1, 1958*

This Bull

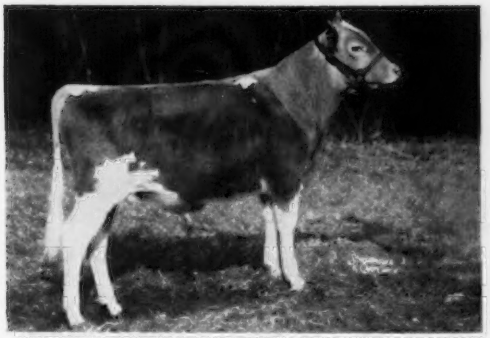

MULHOCAWAY BUTTERFAT DELEGATE

Born: March 29, 1957
Sire: Mulhocaway Butterfat Sussex
An Adonis Son

His Dam "VG"

MULHOCAWAY BELL DILIGENCE VG

12236	600	2-3	305C	2x	HIR
Former Class Leader					
14574	743	4-6	305	2x	HIR (pending)
Will be Class Leader					

Sire's Dam "E"

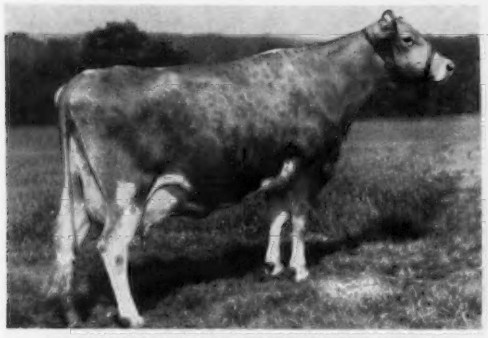

MULHOCAWAY QUEEN HALMA E

10136	525	2-3	305C	2x	
11012	576	3-2	305C	2x	
16569	866	4-4	365C	3x	
8447	424	5-6	305C	2x	HIR
9983	473	6-6	305	2x	HIR
on test 335 days	15719	866	7-7	2x	

Her Sire: Yellow Creek Meadow King
AGCC Summary
61 dau. 158 rec. 10059 491 305 2x M.E.
45 classified 83.4

Dam of: Mulhocaway Bell Hala E

9153	482	2-4	305C	2x	HIR
10618	567	3-5	305	2x	HIR
8999	463	4-4	305	2x	HIR (pending)

and Mulhocaway Halo Beauty VG

8547	424	2-2	305C	2x	
9060	446	3-3	305C	2x	HIR
11281	556	4-4	305	2x	HIR
12663	672	5-5	305	2x	HIR (pending)

also Mulhocaway Butterfat Boast
at Clemson College, Clemson, S. C.

and Mulhocaway Butterfat Sussex
owned by Cowling and Van Dokkenberg.
Being used at Mulhocaway and Sussex
County Artificial Breeding Coop.

Dam's Dam "E"

MULHOCAWAY LOVELY DILIGENT E

16150	*873	Jr2	365	3x	
Former Class Leader					
8815	474	3-8	305	2x	
15140	811	5-1	305	2x	HIR

Dam of: Mulhocaway Butterfat Diletant E

9767	533	2-7	305	2x	HIR
On test 225 days	10377	531	3-6	2x	

and Mulhocaway Butterfat Dispatch
Junior Herd Sire at Laurel Cliff, Monroe, Virginia

Diligent's Sire: Mulhocaway Butterfat Adonis
Dilligent's Dam: Master's Dilley VG

*13315	653	Jr2	305C	3x	
Former Class Leader					
10445	507	Jr3	305C	2x	
10779	507	Sr4	305C	2x	
15721	746	5-8	305C	893 T.M.	
12440	571	7-8	305C	2x	HIR
10999	538	8-8	305	2x	HIR
On test 188 days	8962	424	9-8	2x	

Diligent is full sister to:
Mulhocaway Butterfat Diplomat
Northern Ohio Breeders Assn.
Mulhocaway Butterfat Peccadillo
Western Penna. Artificial Breeding Coop.

In addition, we will sell **Mulhocaway Lovely Valerie,** a very attractive bred heifer by Adonis out of a high record Hollirex.

Mr. and Mrs. L. B. Wescott, Owners — Harold L. Verity, Manager

MULHOCAWAY FARM — CLINTON, N. J.

THE "MAXIM" SALE • Holliknoll Farm • Franklin, Va.

W. M. CAMP, Owner **Saturday, May 10, 1958, 1:00 P. M.** R. R. BEAUVAIS, Manager

34 HEAD.....24 Cows.....7 Bred Heifers.....3 Bulls

We believe Guernsey breeders attending this sale will be greatly impressed by the number of extremely high quality cows. Anyone searching for cattle to go to the top in the show ring, or at the production pail, will find the "pot of gold at the end of the rainbow" in this sale.

In Sale—**Hunterdale Golden Dassel** (E '55, VG '56)

Dropped June 13, 1952. 10599—563—Jr2—365C—2x. Due May 9, 1958, to Dinsmore Majestic Jan. Sire: Hunterdale Golden Maxim. A son of Quail Roost Rose Maxim ($11,000) and out of the noted show cow, Afton's Golden Marie, 6 times E, 15661—819—7yrs—365—3x. Dam: Riegeldale Consumate's Fancy, 12789—639—6yrs—365—3x. **Consigned by W. H. Scott and Gordon Bridges, Franklin, Va.**

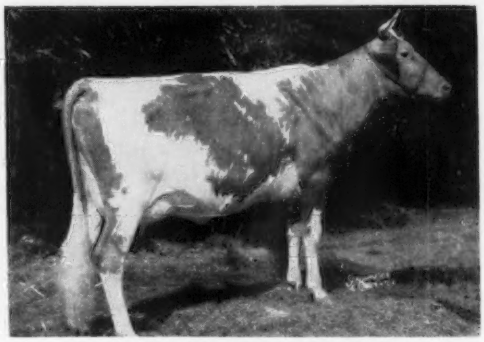

In Sale—**Croasdaile Ray Hostess**

Dropped January 10, 1955. 5496—282—Jr2—HIR—204 days. Still on test. Due June 8, 1958, to Bayville General Laddie. Sire: Quail Roost Ray Actor. 17 daughters in the herd, 8 fresh and on HIR test. He is a son of Quail Roost Raymost, full brother to Quail Roost Noble Primrose (E), 15730—744—Jr4—365C—3x ($17,000). Dam: Hillandale Beauty's Hope, 7814—487—Sr2—365—3x. Next Dam: Hillandale Majesty's Beauty, 12108—657—CC—365C—3x. Dam of 5 tested daughters. **Consigned by Croasdaile-Hillandale, Durham, N. C.**

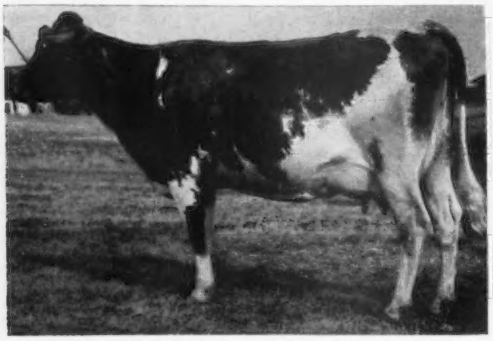

In Sale—**Sikco Maxim's Donita** (VG '57)

Dropped October 9, 1953. 7315—352—Sr2—HIR—305—2x. On retest as a Jr4—HIR and making 2 lbs. fat per day. Will be bred to LushAcres Happy Hermes. Sire: Grand View Knight's Nobleman. Dam: Sikco Maxim's Lora, 8718—507—5yrs—HIR—305—2x. **Consigned by Dr. T. Edgar Sikes, Greensboro, N. C.**

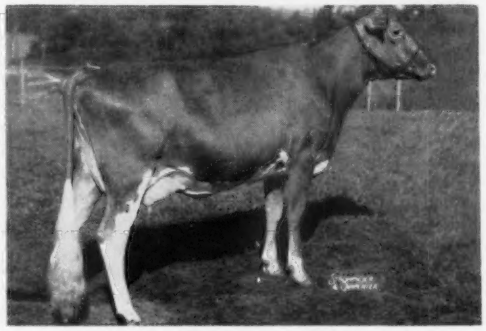

In Sale—**Bayville Margaret Denebola** (VG)

Dropped September 3, 1952. 10995—577—Jr2—365C—3x, 12707—642—Sr3—HIR—365—2x. Calved January 30, 1958. Selling open. Denebola has done well in the show ring. In 1956 she was 1st 3-year-old, Sr. & Gr. Ch., Best Uddered Cow, D. C. E. Sire: Bournedale General Mars. Dam: Brooke's Cross Denebola (VG), 6 records include 11795—694—6yrs—365—3x. Next Dam: Brooke's Cross Decima (VG), 13069—745—Sr4—365—3x. **Consigned by Bayville Farms, Inc., Norfolk, Va.**

In Sale—**Guernsdel Maxim Fairy**

Dropped November 4, 1954. Due sale day to Guernsdel Prince Godfrey, a son of Chilbrook's Baby Girl, 18163—838—9yrs—365C—3x, 11229—520—Jr2—365—DHIA—2x. Sire: Bournedale Maxim's Duke. Dam: Williamsdaile's Rupert's Faith (VG), 18072—865—6yrs—365C—3x, 16445—763—7yrs—365C—3x. **Consigned by Dr. H. C. Carr, Durham, N.C.**

Daughter Of Her Full Sister—Selling

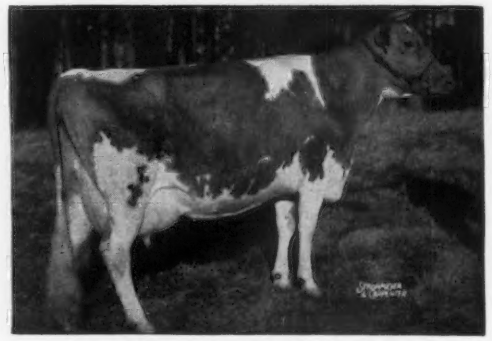

Dinsmore Royal May (3 times E)

Sold in 1949 Quail Roost Sale for $10,000. 15067—597—Sr4—365C—3x, 15261—643—5yrs—305C—3x. She is a full sister to Dinsmore Royal Mabel, 10666—405—Sr2—365C—3x, she dam of **Dinsmore Mayroyal Mabel** (Vacc.) **In Sale.** Dropped December 11, 1952. 13507—513—Jr4—HIR—305—3x. She is one of three daughters by Foremost May Royalty, **consigned by Dinsmore.**

FOR CATALOGS WRITE—**THE MERRYMAN COMPANY, SPARKS, MARYLAND**

From The

HOME OFFICE

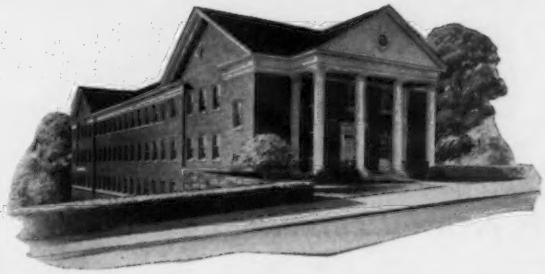

11 Per Cent Increase in Production Testing

THE past year was a banner year for production testing, as 38,809 cows were on HIR test in 999 herds, and 1,863 cows were on AR test in 141 herds. This total of 40,672 cows on test was 11 per cent higher than the previous year. The first, second, third and eighth highest milk records of the breed were all made in 1957, as well as the first, third, fifth and seventh highest butterfat records of the breed.

Guernsey breeders can well be proud of this increase in production testing during 1957, and of the high production per cow. The challenge is to stimulate more production testing.

DHIA vs. HIR Records

STUDY TO ELIMINATE DUPLICATION—REDUCE COSTS

Frequently, breeders suggest that there is an unnecessary duplication in doing both HIR and DHIA testing. At the last meeting of the Executive Committee, the staff presented a detailed report on the requirements and supervision of DHIA records as compared with HIR. A further study is being made to consider the possible approval of DHIA records for HIR. At the May meeting of the Executive Committee, the staff will recommend requirements to be met by state DHIA organizations before DHIA records would be considered for approval. The final objective of this program is to eliminate any unnecessary duplication, and thereby reduce the cost of testing.

Let us assume that approval was given to accepting a DHIA record, on an IBM card, in place of our present HIR record. A considerable amount of work would still have to be done to bring that record into the performance files in the Home Office. Name cards must be punched for the cow, the sire, and the dam, and the record published in the Performance Register, included in the pedigree files, and made a part of any sire, dam and breeder recognition program. It is difficult to estimate the cost of this. However, the fee necessary to cover the cost would probably be about one-half or two-thirds of the present HIR fee.

Many breeders who have their DHIA records processed in a central processing laboratory, using IBM equipment, undoubtedly wonder why the Home Office cannot accept a copy of their monthly test report for use in computing HIR records. The difficulty, principally, is that the only identification of the animal shown on the monthly IBM report is the registration number. Transposition of one number would lose the proper identification of an animal. It is our understanding that it is impossible for a central processing office to include the registered name of an animal. As tattoo numbers are not used for identification on all Guernseys, these numbers are not available for this identification.

Recognition Programs

A Committee, comprised of Delbert Kingston, chairman, Lloyd B. Wescott, and Howard Ziegler, are developing recommendations, which they will bring to the Executive Committee in May, for recognizing outstanding sires and dams.

A program for recognizing breeders who meet certain production, classification and other requirements, will also be presented to the Executive Committee.

We would appreciate any suggestions that our Journal readers may have on these programs.

R D Stewart

Secretary

My personal satisfaction of owning and developing Flying Horse Master's Monarch has been great.

"The Best Investment I Ever Made"

As told to
C. R. Huston
by Howard H. Colby

THE Guernsey bull I came to buy was in the auction ring when I arrived. An alarm that didn't go off, an air flight that was delayed because of a low ceiling, and a taxi driver who wandered all over the country were the causes of my delay. I had no chance to take a look at the bull's daughters, as the auctioneer was already taking bids on him by the time I sat down.

My entrance into the bidding did not slow things down at all. After a few very exciting minutes, the field had narrowed down to another Michigan breeder and me. He finally ran out of money, and they knocked the bull off to me at $4,500. To go with him, I purchased four of his daughters without even having a chance to look at their dams. As I signed the last sales slip, I said to my wife, who had accompanied me, "Well, this is either the smartest or the dumbest thing I ever did."

Wanted — Heavy Milking Cows

The need for this bull, Flying Horse Master's Monarch, and the spending of all the money necessary to get him, was not a spur of the moment thing. My experience as a farm owner, a Guernsey cattle breeder, and a lawyer, stretched over some 15 years.

When I was just a youngster, my father, who was a race horse man, warned me that race horses did not give milk and usually went lame when you were about ready to make money with them. That is when I got an idea about breeding heavy milking cows.

Why my wife and I didn't get a farm sooner than we did, I'll never know. Every spring and fall before and after golf season, we would run all over the countryside looking at farms; but we never seemed to meet up with a real-estate salesman who had enough gumption to put a pen in my hand and say, "sign here."

No man ever does exactly what he plans in life and my plans didn't include getting into the brewery business. But, through a client, I ended up a brewery proprietor. This incident, in a way, decided what breed of cows I would milk. An associate and neighbor across the road had a famous Holstein herd, but I was not about to compete with him. I had always been a little partial to Jerseys, so I sent to the Club for some literature, and while I was writing I also mailed a similar letter to the Guernsey Club. The Guernsey people sent me a list of the breeders in my area, and when I found that I already knew and liked many of them, I decided that

we'd breed Guernseys together.

My first purchases included 10 head: one bull and nine females. One of my friends at the auction offered me a nice profit on the young bull, but I told him that I was an agriculturist and not a farmer. The difference is that the agriculturist makes his money in the city and spends it in the country. My cattle came to the farm and were unloaded at night. I'll never forget what I saw the next morning. During the trip, one of the cows had choked to death. There she was, stretched out beside the road, where the unloading had taken place.

Belle de Fleur, one of this group, gave me a lot of satisfaction, for she made the first National record at Colby Dale. We made two more National records with Dot's Felice and Campus Maybelle, two cows I purchased during the next year or so.

Almost Butchered Him

In the next group, I bought the bull, Cesor Pontiff's Anchor. He looked like he was walking on stilts and had a body like a fence post. I was all for butchering him as soon as he got to the farm, but Mr. McKelvey, my farm manager then, kept putting it off. When Cesor's first daughters freshened, I was glad to admit that I was wrong, and he became our head bull.

Mr. and Mrs. Howard H. Colby and "Minnie."

By this time, I had studied pedigrees, breeding programs, genetics and the strong and weak points of the breed until I was convinced that what we needed was a larger, stronger, good-typed cow that was capable of producing large amounts of milk with a satisfactory level of fat. I also was convinced that the way to get that kind of a cow was to cross strong female lines carrying these characteristics.

Up to this point in the breeding business, I felt that anyone who paid more than $200 or $300 for a bull was nuts. However, I soon realized that if I was to further improve the inheritance for milk in my herd, I would have to spend a lot of time and money finding a bull that I thought could do the job.

When I discovered that Flying Horse Master's Monarch was being sold, I ran the bull's pedigree back 'til there wasn't any place to go, and convinced myself that this bull could not miss in my herd. His ancestors had size, strength and good type. His three nearest dams' milk records averaged 18800 lbs. of milk. The top and bottom lines of the pedigree went back to Lute of Indian Ridge, the foundation cow of the "Musical" family. His dam, Flying Horse Royal Rose, was a member of the "Patricia Rose" family that contributed so many good animals to the Flying Horse Farm herd. With her two class leading records of 15059—853—GG—3x and 22558—1154—5yrs—365C—3x, her size, show winnings and progeny, "Royal Rose" must be numbered among the great cows of the breed. A full sister to "Monarch," Flying Horse Master's Rosemary, later produced 18448—1003—5yrs—365C—3x, and is the dam of seven sons and one daughter. The two full brothers of "Monarch," Flying Horse Master's Don and Flying Horse Master's Royal, contributed much to the Cedarcroft and Grandvu herds, respectively. "Monarch" is also a maternal brother to Flying Horse Phil's Royal Rose, 17683—823—6yrs—365C—3x, she the dam of four daughters that include Flying Horse Harmony's Rose, 14227—670—Jr2—365—3x, first prize three-year-old and reserve champion, Topsfield, 1952. "Phil's Royal Rose" and Flying Horse General Rose, 19720—*1041—Sr4—365C—3x, made up the 1955 Reserve All-American produce of dam. "General Rose" has sons by Flying Horse Melody Master in service at Black Hole Hollow Farm and Onahill Farm, Bordentown, New Jersey. Royal

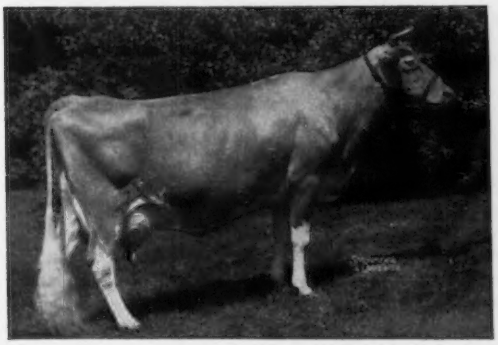

FLYING HORSE ROYAL ROSE

A member of the "Patricia Rose" Family. "Royal Rose" produced a National record of 22558—1154—5yrs—365C—3x, classified VG Only cow of the breed to make a National record as a two-year-old and repeat as an aged cow.

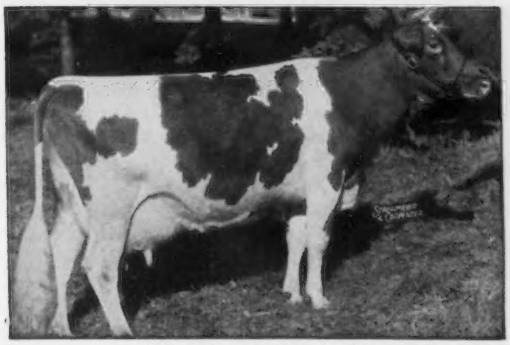

ALFALFA FARM LUTE

Dam of four sons and six daughters. "Lute" made four consecutive class leading records including a National record of 17378—1058—BB, 3x. Classified VG.

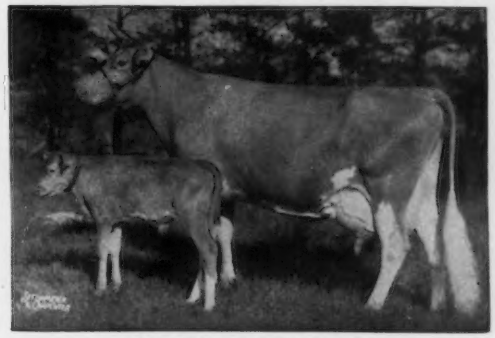

ALFALFA FARM FLUTE

Classified VG, produced a National record of 962 lbs. of fat, Jr3—365C—3x, and gave birth to 10 bulls and two heifers. It was through her 10 sons that "Flute" was heard of all over America.

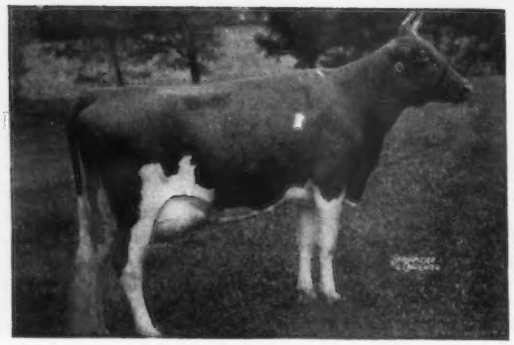

CATAMOUNT MELODY

Her accomplishments make her one of the greatest in the breed. The mother of nine bulls and six heifers, many pages could be filled with the works of this family. "Melody" classified Excellent.

Rose's sire, Flying Horse Farm Royal, was a son of Alfalfa Farm Flute as was the sire of "Monarch," Flying Horse Bandmaster.

This type of mating, coupled with the production and size that they seemed to transmit, caused me to dig extensively into the breeding background of the "Musical" big four—"Flute," "Lute," "Primrose" and "Melody."

Alfalfa Farm Flute came to Flying Horse as a bred heifer. A granddaughter of Lute of Indian Ridge, through Argilla Lute, this cow, in her 15 years of life, completed a National record of 962 lbs. of fat, Jr3—365C—3x, classified VG, and gave birth to 10 bulls and two heifers. Her daughters, Flying Horse General's Flute and Flying Horse Colonel's Flute, have produced well and bred on, but it was through the activities of her 10 sons that the name "Flute" was heard of all over America. With such bulls as Flying Horse Farm Royal, Flying Horse Footprint, Flying Horse Bandmaster, Flying Horse King's Leader, Flying Horse King's Flute, Flying Horse Select's Drummer, Flying Horse Flute's Colonel, Flying Horse Musicmaker and Flying Horse Flute's Major in service, the old cow will have quite a list of top progeny.

Alfalfa Farm Primrose, a maternal sister to Argilla Farms Flute, by Douglaston Prince Royal, came to Flying Horse as an open heifer for the sum of $350. She produced 1083 lbs. of fat, Sr4—365C—3x, which was a National record, and she later classified Excellent. This deep-bodied, nice uddered cow was admired by many and received a lot of national publicity. Flying Horse Colonel's Promise, her son by Chedco Colonel, the former senior sire at Flying Horse Farm, has many good breeding sons scattered throughout the nation. His son, Flying Horse Clara's General, sired the new National fat class leader for George M. Dynes, Mount Vernon, Wash., Riverview General's Malita, 17333—1067—Sr4—HIR—365—2x. "Clara's General" is a full brother of Flying Horse Clarinet General, sire of B. H. H. Clarinet's Alma, National leader in both milk and fat, 22016—1145—5yrs—365C—2x, owned by Black Hole Hollow Farms, South Arlington, Vermont. "Clarinet General" is now in service at NOBA, Tiffin, Ohio. Flying Horse Select's Primrose, her daughter, made a class leading record of 815 lbs. of fat in GG and sold for $2,550. She was later repurchased in the Sterlingold Dispersal by Mr. Pingree for $5,500.

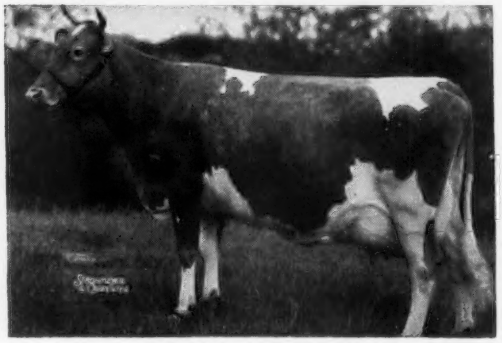

ALFALFA FARM PRIMROSE

Classified Excellent. Produced a National record of 1083 — Sr4 — 365C — 3x. "Primrose" received much national publicity and was admired by many.

This next half of the Musical big four are daughters of Argilla Lute, a maternal sister to Argilla Flute.

Alfalfa Farm Lute was born in January, 1935, and was purchased in the Alfalfa Farm Dispersal. She was the first three-year-old at Topsfield in 1938, made a National record of 17378—1058 in class BB, 3x, and later classified VG. She was the mother of four sons and six daughters. Flying Horse Royal Lute, a daughter by "Royal," made 12811—747 in GG, 3x, and her daughter, Flying Horse Master's Lute, sold for $5,600 to Langvalley Farms. Flying Horse Lute's Colonel, one of her sons by Chedco Colonel, was used extensively by Tri-State Breeders, Westby, Wisconsin.

Corey Garey, manager at Flying Horse Farm, has written that the name Catamount Melody needs only to be mentioned in Guernsey circles for people to express themselves about the cow. The study of her accomplishments spots her as one of the greatest.

Melody's first calf, by "Royal," was Flying Horse Royal Piper, and he spent his entire active life at Walker Farms, in Stoneville, Mississippi. He left 285 registered progeny in the herd with 86 AR daughters. His full sister, Flying Horse Royal Melody, completed a record of 13714—736—Jr2—365C—3x, and was sold to Foremost Farm in the 1945 Topsfield Sale.

The daughter of Catamount Melody, called Flying Horse Clara's Melody, made a two-year-old class leading record of 11551—637—305C—3x, and was the mother of six sons, including the full brothers, Flying Horse Clara's General and Flying Horse Clarinet General, all of which seem to be doing well in different sections of the country.

A complete summary shows old "Melody" to be the mother of nine bulls and six heifers. Many pages could be filled with the works of this family, but here we will just mention one of her popular younger sons, Flying Horse Melody Master, grand champion at the 1953 National, and All-American in 1954, the senior sire at Flying Horse Farm.

"Monarch" In Use

I used the "Monarch" bull across the board without worry as to individual matings. He was not a large bull, but was very active, sure and quite attractive in appearance. As his calves came along, I noticed that they had lots of size and strength, but were not put together too smoothly. When the two-year-olds began to come into production, my manager (C. L. Cole) and I were concerned about their type, even though they milked up to 50 lbs. and were the hungry kind. We decided that with the 57 daughters, we had used the bull enough, and so laid him up.

Later, an Artificial Association asked for a price on him. After some dickering, the bull left home and we received a down payment of $2,000. His conception did not prove satisfactory, so we brought him back home. Here, I had my second chance to keep the bull, but again succumbed to a $2,000 offer. This time the bull left home for good.

901 Tons From 28 Cows

I gave the "Monarch" daughters all names that started with the letter "M." There were about 60 of them born, and now that the bull is out of the picture, here is his record in our herd: We have 28 of his daughters that have produced 901 tons of milk in 159 lactations. The classification sheet shows him with two Excellents, 12 Very Goods, 10 Desirables and four Acceptables. Fifteen of the original 60 were sent to the butcher for various reasons, but only three went there because they didn't milk. Seventeen females and a dozen bulls were sold for breeding purposes, bringing in some $15,000. The remarkable thing about the bull's daughters was the unbelievable improvement in type, production and general appearance they made as they reached maturity. These large, open, sharp cows have their rough spots here and there, but age has worked for them. Now they really show that remendous milking ability that I had hoped to get. "Monarch" has 13 class leading daughters, three National firsts, one a national record all breeds, and at least 10 of his granddaughters have class leading records.

Milked 86 Lbs. On 2x

Willow Brook Monarch's Envy, the oldest daughter, and one I purchased with the bull, was the first one to cut loose and let us in on what "Monarch" might do for us. She has made five class leading records, three National firsts, and still holds three class leader milk records. For four consecutive lactations, "Envy" made over 17000 lbs. of milk on two times milking. Her high day's milk was 86.4 lbs., and in nine lactations she has a total milking credit of 137,632 pounds. She is not a large cow, nor a cow that looks like the star producer she is, but when it comes to taking feed and turning it into milk, few can keep up with her. "Envy" has been classified Excellent, has a son ("Envy's Royal") in the herd, and has given birth to three daughters.

Langmeadow Malana has always had a host of friends on and off the farm, and when she popped the lid off by milking 89 lbs. on 2x for the tester, I thought we had hit the top. Now, Ted Binion, one of my test cowmen, predicts that this year she will go over the 110-lb. mark on 2x milking. "Malana" has produced 68,340 lbs. of milk in six lactations and has been classified Excellent. She is a dark-faced cow, with a deep middle, an almost perfect rump, and a score card udder. She has two sons in service, and has two living daughters, Langmeadow Nina, 12019—630—Sr4—HIR—365—2x, and Colbys Gertie, 13228 — 572 — Sr3 — HIR — 305 — 2x (pending).

Langmeadow Madamoiselle is a large, deep-bodied, light-colored attractive cow that demands attention wherever she is seen. Harold Hayes, my herdsman, states that when he has this cow in the show ring he has the feeling that the best of the farm is behind him. In six lactations, "Madamoiselle" has produced 81,179 lbs. of milk on two-time milking, has been classified Excellent, and has in the herd an interesting female family. Her daughter, Colby's Geraldine, has milked up to 14163—623 as a two-year-old, 365—2x, and now, in her second record, is headed for over 15,000 lbs. of milk, 305—2x. Mother, daughter and granddaughter all look alike—with the same general type characteristics and coloring. This aristocrat of the "Monarchs" has found life a bit on the rugged side. She experienced a hardware operation and a peritonitis attack on successive calvings. She is an affable individual that is easily managed, but very business-like when there is feed to eat. She has three sons. Two are in service at the farm; one includes the full brother to "Geraldine."

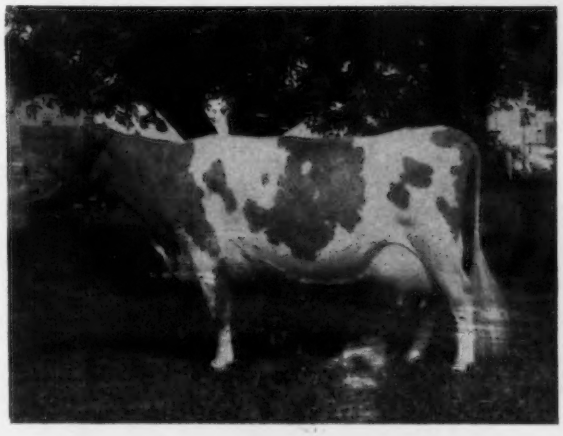

LANGMEADOW MADAMOISELLE (VG)
6 Lactations—81,179 lbs. of milk.

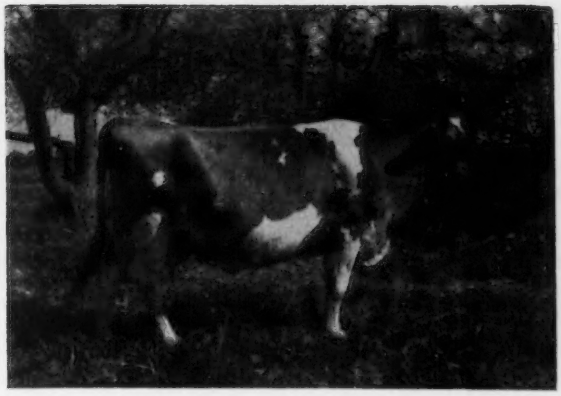

LANGMEADOW MALANA (VG)
6 Lactations—68,345 lbs. of milk.

LANGMEADOW MINNIE (E)
7 Lactations—119,164 lbs. of milk.

100 Pounds On 2x

I think that Langmeadow Minnie, Excellent, is the greatest Guernsey cow of the breed today. Her records in milk production are as follows: Second in the breed as a Jr3; second in the breed, Jr4; third in the breed as a six-year-old, and her high day of 100.7 lbs. is a breed high. She has now completed another record of 26695 lbs. of milk and 1461 lbs. of fat, 8yrs—HIR—365 — 2x. This adds the following firsts to Minnie's already long list of top records: highest 2x milk record in the breed, high fat record in Guernsey breed regardless of times milked, and high 2x fat record for all breeds.

The family around "Minnie" is one of our largest. She has a younger full sister, Langmeadow Mirth, with 52,286 lbs. of milk and one class leader record in four lactations, and another younger sister, Langmeadow Mambi, with 54,286 lbs. of milk and one class leader record in five lactations. "Minnie" has 119,164 lbs. of milk in seven lactations and her best record has just become official. There are 12 females in the family, and we have two of her sons in service. "Minnie" is a medium-sized, almost solid colored, sleek-looking cow, with a narrow white stripe down her face. She is even tempered, but determined, and with little time for anything except to try to satisfy an appetite that calls for about twice as much feed as the ordinary cow eats.

I realize that we cannot individually describe all of the "Monarch" daughters, but there are three others that we should mention briefly. Langmeadow Martha, a full sister to the Langmeadow Magar bull, has a VG classification and has produced 47,427 lbs. of milk in four lactations. Langmeadow Mabelle, another VG daughter, has produced 64,687 lbs. of milk in six lactations, and is a very sharp dairy individual. Langmeadow Moonglow is a deep-bodied, angular cow, that in six lactations has 68,744 lbs. of milk to her credit. She now has a son in service at the Northern Station of the University of Minnesota. The lowest milker of the 28 "Monarch" daughters has produced 58,309 lbs. in seven lactations, all made on 305—2x but one.

Plans To Line-Breed

My success with "Monarch" leads me to try to carry on the inheritance I found in this sire. The best way I know of to do this is through half brother and sister matings.

We have launched this program, and so far the results have been encouraging. Langmeadow Magar (brother to "Martha," VG, 47,427 lbs. in four lactations, and "Magnet," D, 80,536 lbs. in seven lactations) has just been given a plus proof of 1300 lbs. of milk at the 12,500-lb. level, 305, 2x, on nine daughters. One of his first daughters, Colby's Genevieve, classified E, sold for $3,600 and made a class leading record of 17935 lbs. of milk and 923 lbs. of fat, Jr2—HIR—365—3x. "Magar" has three daughters classified Excellent as two-year-olds. He has 10 daughters that have finished their lactations, with four class leaders.

The second "Monarch" son to be used is called Langmeadow M. Lafayette. He is a son of Langmeadow Anita, that has three proven daughters each of which has been crossed on "Monarch" with good results.

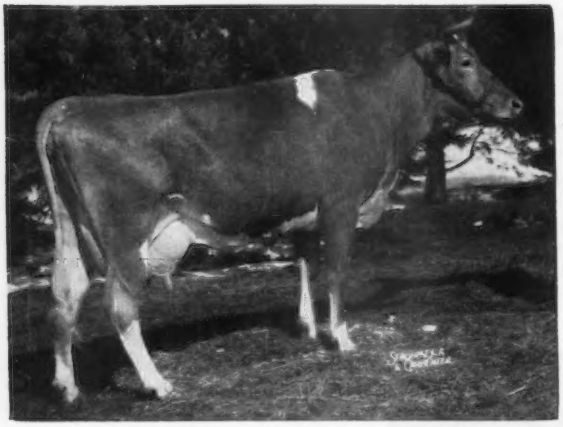

WILLOW BROOK MONARCH ENVY (VG)
9 Lactations —137,632 lbs. of milk.

Must Have Good Men

The man is most important in making top records. He must have cow understanding that will allow him to feed a cow according to her desire and ability to handle feed. Larry Fisher, who milks 32 head, has feed before his cows all the time. Ted Binion, who with two small sons, milks 50 head, feeds more often, gets as much feed in his cows, but doesn't have it before them all the time.

I don't know how these men can tell how much a cow will take free choice and not get sick. Ted says, "Let the cow talk to you. She knows what she wants to eat." If he gives her beet pulp and she doesn't eat it, he will bring in some grain or silage or something until he finds what it is she will eat. He may feed a cow 10 or 12 times a day, just a little at a time, but often.

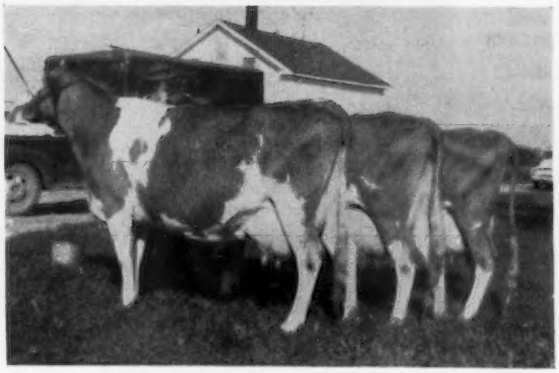

LANGMEADOW MARTHA (VG)
4 Lactations—47,427 lbs. of milk.
LANGMEADOW MAMBI (D)
5 Lactations—54,286 lbs. of milk.
LANGMEADOW MABELLE (VG)
6 Lactations—64,687 lbs. of milk.

The feed that we are using at present is ground corn, speltz (a form of wheat) and soybean meal. We have used commercial feeds with very good results, but are doing quite well with our own feeds. On our regular herd cows, we stay very close to the three to one ratio, and try to get 40 to 50 lbs. of silage in each cow, besides some hay. On the test cows, we give the cow what she will eat, and a cow

(*Please turn to page 538*)

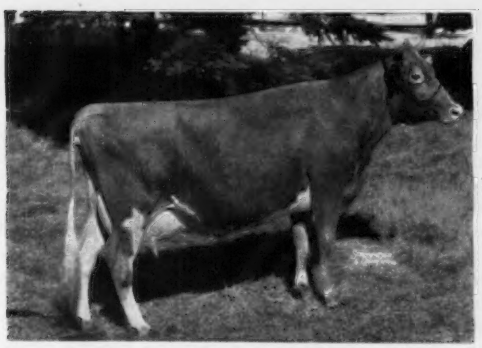

HILLTOP BUTTERFAT ELLEN
14563—767—BB—3x. Ellen's daughter, Flying Horse Select's Ellen, VG, 17599—945—6yrs—365C—3x, exerted the greatest influence on the present Flying Horse herd.

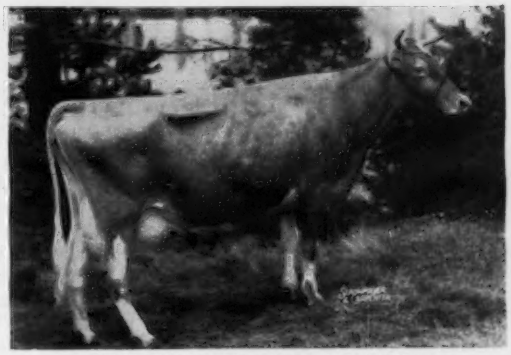

HILLTOP BUTTERFAT BELLETTA
16630—868—AA—3x, had two daughters at Flying Horse, Flying Horse Butterfat Belle, VG, 17708—739—7yrs—365—3x, and Flying Horse Colonel Belletta, VG, 16443—880—7yrs—365—3x.

"Butterfat" Family at Flying Horse

Cow Families Contribute Much to Herd and Breed Progress

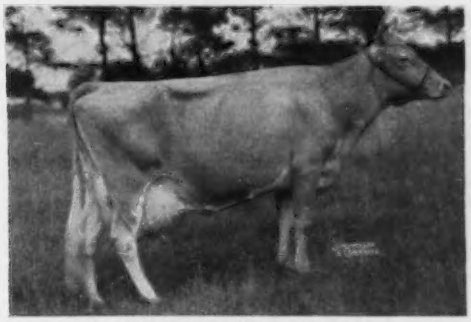

HILLTOP BUTTERFAT BETSEY
14697—703—BB—3x, had two AR daughters including Flying Horse Master's Betty, 16914—827—Sr4—365C—3x. Dam of three daughters and three sons at Flying Horse.

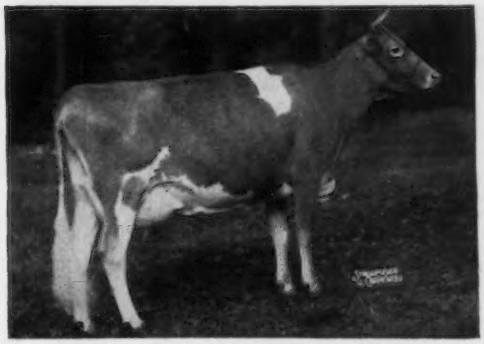

FLYING HORSE COLONEL'S DOROTHY
One of the greatest examples in the herd of the combination of the Coronation and Butterfat cross. Four times Excellent. A noted producer and show cow.

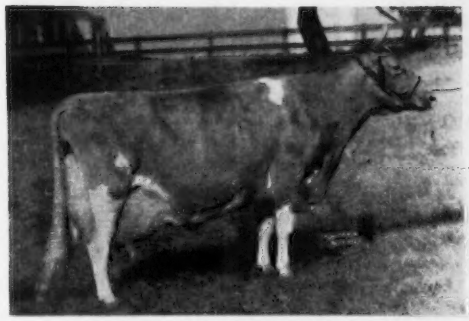

HILLTOP BUTTERFAT CLARISE
11233—639—D, a full sister to Hilltop Butterfat. "Clarise" had four PR sons and two AR daughters.

HILLTOP BELLE OF FASHION
10410—616—E—3x, one PR son and five AR daughters. ▶

THE story, "The Best Investment I Ever Made," as told to C. R. Huston by Howard H. Colby, Romeo, Mich., featured in this issue, tells of the tremendous contribution that the bull, Flying Horse Master's Monarch, has made to the Colby Dale herd and to the Guernsey breed. This story also shows the influence of the Musical and Rose families on the breed.

In 1936, Mr. Pingree purchased in the Alfalfa Farm Dispersal, Alfalfa Farm Flute, Alfalfa Farm Lute, Alfalfa Farm Primrose and Patricia Rose. A couple of years later, Catamount Melody was purchased from Mr. Merrill, owner of Argilla Farm, by private treaty. "Flute," "Lute," "Primrose" and "Melody" were destined to become the foundation of what has become known as the great Musical family. Patricia Rose was the foundation of the Rose family, a female line that continues to exert an increasing amount of influence in the Flying Horse herd and on the breed.

Realizing the tremendous influence of the right kind of cow families on any breeding program, Mr. Pingree, in 1940, wisely decided to add additional power to his females from the Hilltop Farm Dispersal. At this time he selected Hilltop Butterfat Ellen, Hilltop Butterfat Ella, Hilltop Butterfat Belletta, Hilltop Butterfat Betsey, Hilltop Butterfat Amy, Hilltop Butterfat Clarise, a full sister to Hilltop Butterfat, and Hilltop Belle of Fashion. Through judicious matings, this blood was added to the May Roses in the herd and produced many outstanding cows.

This Butterfat blood proved to blend especially well with the Flute family, and resulted in many good producing cows that went on to contribute much to the herd and the breed. "Ellen" is the dam of one son, Flying Horse Colonel's Hero, that gave good results in the Hammersmith Farm herd, Newport, Rhode Island. "Ellen" is also the dam of Flying Horse Royal's Ellen, 13923 — 702 — G — 365 — 3x; Flying Horse Select's Ellen (VG), 17599—945—6yrs—365C—3x, and Flying Horse Colonel's Elsie, 12760—700—Sr2—365—3x. Of these daughters, "Select's Ellen" exerted the greatest influence on the present Flying Horse herd. She had three daughters, Flying Horse General's Elena, that sold for $1,400 in the Butterfat Sale to Knuth Brothers, Niles, Mich.; Flying Horse General's eral's Ellen, 12947—789—Jr2—365—3x, dam of two "Musicmaker" daughters in the herd, and Flying Horse Colonel's Elena, 16287—830—7yrs—365C—3x, the dam of Flying Horse Harmony's Elena (E) at Lookwell Farm, Elkhart, Ind., and a full sister at Flying Horse.

"Ella," when mated to "Royal" and "Bandmaster," sons of "Flute," produced Flying Horse Royal's Elena, 17947—839—5yrs—365—3x, and Flying Horse Master's Ella, 15595—806—Jr3—365—3x.

"Belletta" produced Flying Horse Butterfat Belle (VG), 17708—739—7yrs—365—3x, and Flying Horse Colonel Belletta (VG), 16443—880—7yrs—365—3x. Most noteworthy among Belle's offspring was Flying Horse Colonel's Belle, sold in The 1948 Guernsey Sale to A. J. Sordoni for $4,000, 15086—701—Sr3—365—3x. Flying Horse Colonel Belletta was sold to Chedco.

"Betsey," when mated to "Bandmaster," a "Flute" son, produced full sisters, Flying Horse Master's Betsey, 13708—615—Sr4—365C—3x, and Flying Horse Master's Betty, 16914—827—Sr4—365C—3x. "Betty" is the dam of Flying Horse Colonel's Betty, 15800—934—5yrs—365—3x, and a full sister, Flying Horse Colonel's Betsy, 11628 — 637 — Sr3 — 365 — 3x; Flying Horse Actor's Betty, 14075—768—Sr2—365C—3x, owned by Nyala Farm; full sisters, Flying Horse General's Betty, 17110—890—5yrs—365—3x, and Flying Horse General's Betsy, 13193—*705—Jr2—305C—3x, 17094—944—Sr3—365—3x, owned by Hominy Hill Farms, and one daughter at O. T. Fowler's Grand View Farm, Winston-Salem, North Carolina.

Hilltop Butterfat Amy went on to become the dam of Flying Horse Amy's Private, a bull that sired many good daughters for Mr. and Mrs. Erwin K. Wetzel, White Lick Farm, Mooresville, Indiana. She lived to be 17 years old and was the last living Hilltop animal.

Hilltop Butterfat Clarise, like so many of her paternal sisters mentioned above, was also mated to "Bandmaster" to produce Flying Horse Master's Clarise, 13986—700—G—365—3x. She left one daughter, Flying Horse General's Clarise, 23018—1071—7yrs—365—3x, that has a partially proved son, Flying Horse Clair's Master, by "Musicmaker," at Edgewood Farm, North Andover, Mass.; another son, "Clarise's Master," at Claude Mizer's in Ohio, and another younger son at Cedarbrook Farm, Inc., Bellville, Ohio. One son, Flying Horse Clarise's Colonel, was at Spruce Run Farm, then went to Dr. Pack's, and from there to Argentina where he was the first registered Guernsey bull in the country.

One of the greatest examples of this combination of blood is found in Flying Horse Colonel's Dorothy. One of the foundation bulls, Chedco Colonel, when mated to strongly bred Butterfat cows, nicked with pleasing results. Such a combination is the four times Excellent cow, "Colonel's Dorothy," with four official records of 12622—664—Jr2—365C—3x, 16389—831—6yrs—365C—3x, 18552—989—7yrs—365—3x and 18899—958—10yrs—365—3x. She was senior and grand champion female at Topsfield four times and reserve champion once; was reserve senior and grand champion at the 1948 Dairy Cattle Congress, and the following year she became senior and grand champion at the Eastern States Exposition, and in 1950 and 1953 she was reserve champion at this show.

"Colonel's Dorothy" is the dam of one PR son, Flying Horse Dorothy's General, in service at the Maine ABA. She is dam of four tested daughters, Flying Horse Phil's Dottie, Excellent 1955 and 1956, 18160—902—5yrs—365C—3x, purchased by Mr. Cotting, Chedco Farm, for $3,000 in the 1951 Langwater Invitational Sale. "Phil's Dottie" is a full sister to Flying Horse Phil's Dorothy, 19195—916—Sr4—365—3x. "Phil's Dorothy" is the dam of Flying Horse Harmony Don, owned by Knuth Brothers, Niles, Michigan. "Colonel's Dorothy" is the dam of two other full sisters by Flying Horse Melody Master, grand champion at the National and International, 1953, and All-American aged bull, 1954. These full sisters are Flying Horse Harmony Dorothy, 13163—731—Jr4—365C—3x, and Flying Horse Harmony's Dotes, 15194—742—Jr2—365C—3x. "Harmony Dorothy" is the dam of two sons, Flying Horse G. R. Educator, owned by the University of Connecticut, Storrs, Conn., and Flying Horse Dorothy's Royal, owned by N.E.P.A. Artificial Breeding Cooperative. A son of "Dorothy," Flying Horse G. R. Colonel, is in service at Kimberton Farms, Phoenixville, Pennsylvania.

Since 1936, Mr. Pingree has registered 659 animals—226 bulls and 433 females. Of the 285 official production records that have been completed, 36 have been class leading records and 12 of the 36 have been National records. Fifty-two cows at Flying Horse have finished AR test, and their 52 records average 15234 lbs. of milk and 791 lbs. of fat. Only 12 of these 52 records were made in the mature class. The Flying Horse herd now stands at 145 head.

In establishing the Flying Horse herd, Sumner Pingree showed great foresight and astute judgment by recognizing at the start of the program the importance of cow families and the necessity of employing capable

(Please turn to page 538)

What's Wrong With Dairy Cattle Breeding?

Despite proved bulls, Gold Medal sires, champion two-year-olds, and AB rings, it's brought less production improvement than feeding and management. Why?

By E. S. Harrison

(Reprinted from The Rural New Yorker, January 4, 1958.)

At best, the improvement of dairy cattle comes rather slowly. There are several reasons for this. For one, in no other class of livestock must selection be based upon so many individual and transmissable characters. Moreover, too few cows are on test, and many of those actually enrolled in one or more of the testing programs are handled in such a manner that their inherited ability is never truly measured. Improvement of any breed of dairy cattle depends greatly upon our ability to locate the best germ plasm. This calls for a strong testing program, one under which is provided an environment that will permit the cows' genetic inheritance to express itself. Another reason for the relatively slow progress in dairy cattle improvement is that there are few truly great cattle breeders. Mere ownership of registered cattle by a man does not make him a breeder.

We are all guilty of singling out individuals as proof of rapid and great progress in the improvement of productive ability of our breeds. New class leaders are dethroning the old champions with increasing frequency, it is true, and herd averages only dreamed of a few years ago are now being reported. Unfortunately, however, individual cows and herds do not reflect the true state of the breeds; as a matter of fact, no dairy breed as a whole has shown any substantial increase in average production. This is a little alarming when we realize that pasture improvement programs and modern haying equipment have brought great improvement in the nutritional level provided our dairy cows. This improvement in itself should bring a definite increase in production. Where is any improvement in the inherited productive ability of the cows themselves? We need to reappraise our breeding programs of the past so that we may chart better ones for the future.

Disease-Control Plan Backfired

Thirty years ago, disease was a major problem in the industry. Not only did we lack knowledge of dairy cattle diseases, but we had only few weapons with which to fight them. Infection of the udder was most common; few cows escaped. Many herds had to be destroyed while the productive efficiency of others was seriously lowered. The problem was, of course, a real one, and as a means of coping with it, breeders began selecting out of those families that matured rapidly with high production in heifer form. Whenever selection is based upon a single character, however, sacrifices must usually be made in other often equally important characters. The price of this genetic fight against mastitis was high: with early maturity came the oversized udder that presented both a management and feeding problem. The productive efficiency of many early-maturing heifers declined rapidly as they grew older and, all too frequently, their mature production failed even to equal that which they made as heifers. These cows left our herds young in years but old in wear.

Proved Sire Program Not Perfect

At about this time, the proved sire program had its birth. Designed to single out and direct attention to those bulls capable of siring daughters with high production in heifer form, the program ignored type completely. Moreover, it sent many great bulls to the butcher because their two-year-old daughters failed to give them a plus proving. How often have I heard breeders cry about the bulls that would have put them in business had they not sent them to the butcher too early. Their two-year-old daughters failed to meet an arbitrary production standard. Two-year-old daughters of a bull should not starve their owner, to be sure; high producing heifers are both necessary and desirable. But they should be heifers that possess those characters their owner has come to associate with what it takes to make great aged cows, too. When production of two-year-old daughters of a bull seems disappointing, the owner should be sure to have a very careful look at them before deciding the fate of their sire. If, with their low production, the daughters are lacking in general dairy character, that is, if they are thick in the thighs, tight-ribbed and short-necked, there is little hope they will do much better. But if they are sharp, angular, and possess those strong milk characteristics associated with the making of great aged cows, the bull is worth saving, though perhaps retiring him for a time from service. Conversely, regardless of the productive level of a bull's daughters, if there are major type defects in them that spell out a short productive life, he should be eliminated quickly.

Unfortunately, many owners of registered dairy cattle even today seem to think that the proving of a bull is a major accomplishment. They sometimes appear to be more concerned about this than with the quality of the cows standing in their barns. The proved sire program has been so com-

pletely sold to breeders and owners of dairy cattle that it has blinded some to the realities of breeding great-producing, long-lasting dairy cows.

There are two ways of proving a bull —one real, the other unreal. In the first, a breeder samples a bull with nothing else in mind but to measure the animal's ability to improve the standard of the herd. In the second, one starts out with the idea of proving a bull, many times with the hope of peddling him; to obtain a desirable proving, the daughters not measuring up to the required standard are quickly eliminated. This practice is all too common. I have watched men develop gold medal bulls while their herds went skidding downhill. The problem confronting the breeder of dairy cattle is not proving a bull but rather raising the standard of his herd. Good bulls are, of course, essential to this, but only as they affect end results. No matter how favorable a proving one gets on a bull, the final measure is, "Did he improve the herd?"

Selection of a herd sire is a challenging responsibility. It requires complete knowledge of the job to be done in a particular herd, and also knowledge of the breed. After critical study of his herd, the successful breeder searches out those bloodlines that should correct faults and at the same time preserve the desirable characteristics he has established. There is no mathematical formula that guarantees success; selection of the sire is usually accompanied by some disappointments. This in itself has made owners of dairy cattle eager for some simple solution to a complex problem, a solution that would relieve them of responsibility. So, with the development of artificial insemination and consequent birth of the bull rings, some owners of dairy cattle accepted a new breeding program almost without question. Cooperative artificial breeding based upon proven sires was, and is, aimed at mass improvement. The individual was forgotten, and matings were left to chance. By the laws of probability, there was always a fair chance that the best cow in the herd would be mated to the poorest bull, or the cow with the poor legs to the bull known to sire bad feet, or the cow with an oversized udder to the bull siring a pendulous one. While the program held possibility for improving common cows, it also seriously adulterated some of the top germ plasm of the breeds. Breeding programs that ignore the individual are not sound. Only as we improve the individual can we hope to improve the herd and finally the breed. Top cows of a breed are priceless; we cannot afford to leave their mating to chance. It is breeders' responsibility to make sure that their superior animals are mated to the bulls that offer the best possibility for further improvement. It is from these extraordinary cows and cow families that we must select seed stock as the backbone of our future breeding programs.

I believe that the management of most of the artificial breeding matings is becoming increasingly aware of the need for selective matings, especially as it relates to the better cows. Fortunately, frozen semen greatly simplifies the problem. By its use, service to a particular bull is possible any day in the year anywhere in the country. This is a really progressive step in breeding, and it should have far-reaching influence. In any breeding program based upon selective matings, however, the individual owner cannot dodge his or her responsibility. He must be a critic of his own herd and a student of the breed; he should never tire in his search for the best.

In short, this is the breeder's problem: he must search out those superior individuals and combine their blood to produce a more useful and a more beautiful cow. He must do it step by step, and he must never lose sight of the fact that the fundamental purpose of the dairy cow is the production of milk and butterfat.

There has been misunderstanding of dairy type, too. Frequently the smooth, but tight-ribbed, thick-thighed and short-necked cow is pointed out as a show cow even though a failure at the pail. To the experienced dairy judge, such a cow is not a show animal; she lacks the dairy character that distinguishes the milk cow from the beef cow. We can, of course, have great and useful dairy cows that are not show cows, but they all have true dairy character.

Next to inherited productive ability, the udder ranks second as the basic dairy requirement. If many of the dairymen who have come to associate a large udder with a lot of milk would just take time to draw upon their own experiences, they would quickly realize that there is very little relationship between udder size and milk yield. This same experience would tell them that the large udder usually milks out slowly, requires prolonged stripping, is subject to excessive congestion at calving time, is more frequently injured, has a high rate of infection, and seldom lasts very long.

We should revise our thinking on what we strive for in the udder. A lady gave me the best answer that I have ever heard on this when she told me she wanted "a bull from a cow that gave a heck of a lot of milk from a little bit of an udder"; she "didn't have time to sit down and squeeze the milk out of those great big meaty udders." Hers was the voice of experience; we should definitely select for a small udder of medium length in front, firm in both fore and rear attachments, held up close to the body and with extreme quality. Such udders usually milk out quickly and completely. They will endure regardless of the amount of milk produced.

GREAT COWS

Three things make a cow great, says the author:

1. **Individual excellence.**
2. **Great productive performance, year after year.**
3. **Ability to transmit greatness.**

Elements of Dairy Cow Excellence

Productive inheritance is a "must." No feeding or management practice can overcome a lack of it. Selection, however, based upon production alone is almost certain to fail: there are a number of type defects that, if serious, can eventually destroy the apparent productive usefulness. The real relationship of type to production has frequently been questioned. But studies have been based largely upon heifer performance; and the only true measure of the relationship between type and production is on lifetime performance. In my experience, without exception, the cows that have been able to maintain their productive efficiency to 10 and more years of age have been free of major type defects.

The Problem of Teat Length

In the days of hand milking, short teats, especially on two-year-olds, were serious faults. To avoid the necessity of milking them with thumb and

(*Please turn to page 538*)

MEETINGS -- *here* *there* *and everywhere*

Missouri District Meetings

By G. B. Secker

Nine Missouri District meetings were held from January 2-10. At each of these meetings, George W. Chambers, field representative of The American Guernsey Cattle Club, talked about National policies and compared breed progress in Missouri with other states in his territory, and G. B. Secker, Field Secretary of the Missouri G. B. A., reviewed the 1957 state program and prospects for 1958.

Northwest

The Northwest G. B. A. held their annual meeting on January 2, in Trenton. President John Erp, Ditmarsia Farm, Trenton, called the meeting to order. It was decided to hold a type school on June 25 at Pre-Eminent Guernsey Farm, Gallatin. The district show will be held in conjunction with the Trenton Fair.

The following officers were elected: President, John Erp, Trenton; vice-president, Joe Bohn, Princeton; secretary-treasurer, Harold Appley, Gallatin; directors, James Kelly, Trenton, J. Neal Sheets, Ridgeway, and Marion Barnard, Polo.

Western

The Western G. B. A. annual meeting was held on January 3 in Warrensburg. Laurence Rainey, Columbia, made remarks about the 1958 Missouri State Sale, and urged better breeder activity. The annual district show will be held at Harrisonville on July 15.

Group of prominent members attending Western Missouri G. B. A. meeting at State Teachers College, Warrensburg, Mo.

Officers elected were: President, Levi Ghere, Butler; vice-president, Theo Wilshusen, Ionia, and secretary-treasurer, Murl J. Stair, Harrisonville. Directors are: Everett Lee Baker, Butler; Theo Wilshusen, Ionia; Murl J. Stair, Harrisonville; Charles F. Watkins, Belton; Lawrence E. Miller, Carrollton; Emory Williams, Windsor; Richard R. Sparth, Lees Summit; Dr. Conrad White, Warrensburg; Herbert Fuchs, Concordia; L. E. Funk, Windsor; Miller Van Trump, Elmira, and Clarence Lohman, Sweet Springs.

Southwest

The Southwest G. B. A. annual meeting was held on January 4 in Springfield. President George Schmitt, Springfield, called the meeting to order. Reports of committees were read, and George Nixon, new president of the Missouri G. B. A., made a few remarks. F. G. Stevenson, Manager of MFA Artificial Breeders' Association, welcomed Guernsey breeders to Springfield. Dick Cass, Assistant County Agent for Greene County, reported on junior activities.

A nice dinner was served, courtesy of many prominent Springfield merchants. Golden Guernsey milk was provided by Nixon-Johnston Guernsey Farm.

At the Southwest Missouri Meeting: LeRoy Blunt, Springfield, secretary-treasurer; F. G. Stevenson, manager MFA Artificial Breeders Association; George Schmitt, Springfield, president, and G. B. Secker, State Field Secretary.

The following officers were elected: President, George Schmitt, Springfield; vice-president, Dick Johnston, Carthage , and secretary-treasurer, LeRoy Blunt, Springfield. Directors are: C. R. Johnston, Carthage; Guy Wallis, Springfield; Ray W. Pursley, Springfield; Lee Harris, Carthage; George R. Nixon, Jr., Springfield, and Don Miles, Mt. Vernon.

Steve Potter was elected as Superintendent of the Guernsey Show at the Ozark Fair. Bill Davis, Verona, won the state cup for high registered herd on DHIA, and Dean Polly, Polk, won the cup for the high mixed herd in the state on DHIA. The district show will be held at the Ozark Fairgrounds, the time to be announced later.

Members of the Billings Missouri G. B. A.

Billings

The Billings G. B. A. held their annual meeting on January 4 in Billings. President Herman Vermule, Billings, called the meeting to order, and committee reports were approved.

Officers held over are: President, Herman Vermule, Billings, vice-president, Joseph J. Griesemer, Billings, and secretary, Anthony T. Yonkman, Billings.

Southeast

The Southeast G. B. A. annual meeting was held on January 7 in Jackson. President Ray Schonhoff called the meeting to order. A. O. Arnhart, County Extension Agent, Jackson, assured continued cooperation between the association and extension office.

The following officers were elected: President, Ray Schonhoff, Cape Girardeau; vice-president, George M. Koerber, Cape Girardeau, and secretary-treasurer, Norman Keller, Cape Girardeau. Directors are: Clem Schabbing, Cape Girardeau; E. E. Schneider, Cape Girardeau; Arthur Kelpe, Cape Girardeau, and Norman Preusser, Shawneetown.

Bourbon

The Bourbon G. B. A. annual meeting took place on January 6 in Rolla. President H. W. Haas called the meeting to order. The following officers were elected: President, H. W. Haas, Rolla; vice-president, Delbert Bryan, Bourbon, and secretary-treasurer, Emery Vieten, Leslie. The type school will be held on May 14 at Bubbling Springs Ranch, Lake Springs.

On behalf of the state association, G. B. Secker presented Ronald Wolken, Phillipsburg, state 4-H winner of District 9, with a plaque, pen and pencil set and certificate. Remus James, Lebanon, Laclede County Agent, gave a history of Ronald's project, and his winnings. G. B. Secker also presented a certificate of honorary membership in the Missouri G. B. A. to Seth Baldwin, Bourbon.

North

The North G. B. A. annual meeting was held in Kirksville on January 10. President Glen Doty, Baring, called the meeting to order. The district show will be held in July at Stickler Ball Park. The type school will be on June 11 at the Ralph Owens Farm, Green Castle, with a basket dinner. Donald Foster, Assistant County Agent, Macon, was introduced.

The following officers were elected: President, Glen Doty, Baring; vice-president, Clarence Howell, Macon, and secretary-treasurer, Dr. R. O. Stickler, Kirksville. Directors are: Clarence Howell, Macon; Guy Kirby, Jr., Glenwood; Ralph Owen, Green Castle; Ora Lee Robinson, Unionville, and Wallace Whisenand, Marceline.

St. Louis

The St. Louis G. B. A. annual meeting was held on January 8 in Union. President W. O. Feezor, Farmington, presided and committee reports were approved. Mr. Feezor was elected to the State Board of Directors to serve for 1959. Mr. Belew was nominated to be presented at the next annual state meeting as an honorary member of the state association.

E. T. Itschner, Extension Service, University of Missouri, talked on Farm Efficiency—Yes or No. It was voted to hold a district show, time and place to be set later, and also to hold a type school at Sunnymede Guernsey Farm, Bismarck.

The following officers were elected: President, W. O. Feezor, Farmington; vice-president, Dorsey Wilson, New Haven, and secretary-treasurer, Aldine Koester, Florissant. Directors are: P. H. Pehle, Berger; Guy Kennedy, Arcadia; Bill Knorpp, Vineland; Paul Harman, Owensville, and Wilbur Neese, Bland.

At the Southeast Missouri Meeting: Norman Keller, Cape Girardeau, secretary-treasurer; Fred Stephens, Fredericktown; Ray Schonhoff, Cape Girardeau, president; A. O. Arnhart, Jackson, County Agent; A. M. Schonhoff, Cape Girardeau, and G. B. Secker, State Field Secretary.

At the Bourbon, Missouri, Meeting: Front row, Mrs. Jim Brallier and Mrs. Albert Haas. Back row, Albert Kotschedoff, John Brown, Jim Brallier and H. W. Haas, president.

Ronald Wolken, Phillipsburg, Mo., receiving 4-H certificate and trophy for district winner in state junior competition from G. B. Secker, state field secretary.

At the North Missouri G. B. A. Meeting: Front row, Glen E. Doty, Baring, president; Mrs. Doty, and Donald D. Foster, Macon, Asst. County Agent. Back row, Ralph Owen, Green Castle; Guy Kirby, Jr., Glenwood; Dr. R. O. Stickler, Kirksville, secretary-treasurer, and Clarence Howell, Macon, vice-president.

Northeast

The Northeast G. B. A. annual meeting was held on January 9 in Palmyra. President Lewis Porter, Palmyra, called the meeting to order and committee reports were heard and approved. E. T. Itschner, Extension Service, University of Missouri, gave a short talk on modern farm methods, and the present need for greater efficiency of farm management.

G. B. Secker, Mrs. Russell Epperson, New London, secretary-treasurer, and Lewis Porter, Palmyra, retiring president, at the Northeast Missouri Meeting.

The district show will be held in Hannibal on July 17, and a type school will be held in conjunction with the show. Chester Black, Palmyra, Assistant County Agent, reviewed junior Guernsey work for 1957.

The following officers were elected: President, Bob Cary, Canton; vice-president, Marvin Frankenbach, Hannibal, and secretary-treasurer, Bonnie Epperson, New London. Directors are: Roscoe Arnold, Alexandria; George Nesbitt, Williamstown; Carl Frankenbach, Hannibal; O. R. Epperson, New London; Glen McCollum, Vandalia; Willis Williams, Center, and Gary Dye, Holliday.

North Carolina Annual Meeting

By C. J. Jacobs

The North Carolina G. B. A. held its 39th annual meeting in Concord on February 11. President N. M. Lowe, Asheboro, presided at the business meeting, which began at 10 a. m. D. E. Townsend, Durham, gave the invocation, and the Honorable James G. McCachern, Mayor of Concord, welcomed the group of approximately 120 people to the city.

Allan Mims, owner of Allan Manor Farm, Rocky Mount, and former officer and director of the North Carolina G. B. A., introduced the following guests: Guy Wilsdon, of Essex, England, a dairy farmer and one of England's five most outstanding young farmers, who is in the United States for a five-month visit; Merton B. Sowerby, manager of Woodacres Farm, Princeton, N. J.; George Snyder, St. Johns, Pa.; W. Clark Fleming, Jr., manager of Bayville Farms, Norfolk, Va.; George Salley, Orangeburg, S. C.; F. R. Farnham, retired Dairy Extension Specialist for western North Carolina; Homer Sink, ADA representative for North Carolina; John Brown, field representa-

tive, American Breeders' Service; Dr. W. Ray Murley, North Carolina State College, Raleigh; Carlton Blalock, North Carolina Dairy Extension Specialist; J. D. George, North Carolina Dairy Extension Specialist, and Dr. J. W. Pou, Head of the Department of Animal Industry, North Carolina State College. Dr. Pou, in turn, introduced the county agents in attendance.

Mack H. Alman, secretary-treasurer, presented the minutes of the last meeting, a summary of the actions of the board throughout the year, and the treasurer's report, all of which were approved as presented. Mack, who is also field representative for the promotion of the sale of GOLDEN GUERNSEY milk in North and South Carolina, gave his annual report on sales, which showed a good increase for the year 1957. With the use of charts, he pointed out just what the premium meant in dollars to producers, and what those dollars would do. He showed that premiums paid to farmers would: 1, have paid the registration costs on seven times more cattle than were registered in both North and South Carolina last year; 2, have paid for the classification of 49,944 head of cattle; 3, have purchased land, buildings, cattle and equipment for an 80-cow dairy; 4, have paid for a college education for 50 farm youth. Mack pointed out to the group that plants today need a sufficient volume of GOLDEN GUERNSEY milk to justify separate hauling and handling, and concluded that every successful GOLDEN GUERNSEY distributor has a group of interested producers supporting him.

Dr. H. C. Carr, owner of Guernsdel Farm, reported for the program and planning committee; Gaden O. Corpening, manager of Eskdale Farm, Trion, chairman of the Spring Sale committee, reported on plans and consignments for that sale, and Eston Stokes, Linwood, Guernsey representative on the North Carolina PDCA Board, and Dr. Ray Murley, made a joint report of PDCA activities. Dr. Murley reported that David Smith had won the first PDCA scholarship, and he presented Dave's father, R. D. Smith, a Davidson County Guernsey breeder.

C. J. Jacobs, National field representative, commended the North Carolina G. B. A. on their program completed in 1957 and their plans for 1958, and reported on the breed Nationally.

T. C. Blalock, who is in charge of Dairy Extension in North Carolina while George Hyatt is on leave of absence, commended the organization on their program and pledged the support of the Dairy Extension Department.

J. D. George, Extension Dairy Specialist, took charge of the festivities, which recognized outstanding juniors with Guernsey projects. Winners who were present included: Johnny Reese, Yadkin County; Horace Robertson, Halifax County; Sharyn Moffitt, Henderson County; Billy Carriker, Caharrus; Charles Gaither, Jr., Iredell; Philip Hardin, Guilford; Max Williamson, Montgomery; Clyde A. Keisler, Jr., Wake; Sidney Alexander, Alexander; John Barber, Forsyth, and Paul Peeler, Rowan. These young people received certificates of recognition from the president.

Clarence Chappell, Jr., Belvidere, spoke on his experiences with Guernseys and how he became North Carolina's Star Farmer of America in the Future Farmers of America organization. It was inspiring to hear this young man relate how he began with a few cows in 1945 and today has a herd of 110 head. He is the only young man from North Carolina to ever receive the Star Farmer award, and the North Carolina G. B. A. is proud to have him in their ranks.

Immediately following the annual luncheon, Marvin Senger, superintendent of production testing in North Carolina, presented the owners of the milk and fat production class leaders in North Carolina for 1957. Certificates of recognition were given to these breeders.

William Hitz, Polk City, Iowa, was the guest speaker and was introduced by W. W. Fitzpatrick, of Quail Roost Farms. Bill's analysis of the dairy business and his humorous examples about its trials were most interesting and inspiring.

A fitting climax to a good program was the presentation of the beautiful array of trophies which the North Carolina G. B. A. presents annually. Marvin Senger was in charge of this part of the program. The Harvey Bates Trophy went to George S. Coble, Lexington, for Maegeo Crescents Nella, the Klondike Farm Trophy went to Bowman Gray, Winston-Salem, for Laurel Cliff Ken Winnie, and was accepted by Sam Pike, manager of Brookberry Farm; the Brookberry Farm Trophy went to George Watts Hill, Quail Roost Farms, Rougemont, for Cla-ore Knight's Darling; the M. D. McNaughton Memorial Trophy went to Bowman Gray, Brookberry Farm, for Two Brooks Playful; the Grandview Farm Trophy went to Clarence Chappell, Jr., Belvidere, for Chappell's Nettie; the Maegeo Farms Trophy was won by George S. Coble, Maegeo Farms, Lexington, for Maegeo Winner's Feather; the Charles Slagle Memorial Trophy went to J. C. Randle, Kings Mountain, for Karat's Diane; the Wardhaven Farm Trophy was won by Kildaire Farm, Cary; the Eskdale Farm Trophy went to George S. Coble for Curtiss Candy Winner; the Dr. Henry T. Bahnson Memorial Trophy went to E. S. Stokes, Linwood, for Maxim Star's May daughters, Hillcrest Noble May Rose and Crescent May Blossom; the Charles L. Rackley Memorial Trophy went to J. C. Randle; the Sikco Farm Trophy went to Dr. T. E. Sikes, Greensboro; the Allan Manor Trophy went to Brookberry Farm on the get of Two Brooks Fashion; the Clear Springs Farm Trophy went to George Watts Hill on Quail Roost Ideal Tenny; the Quail Roost Farms Trophy went to Smith Stokes, Linwood, for Allan Manor S. May, and the Cleveland County Guernsey Association Trophy went to the Cleveland County Guernsey Breeders' Association.

Officers and directors elected for 1958 were: President, Charles Knight, Guilford College; first vice-president, Dr. H. C. Carr, University; second vice-president, J. D. Kilgore, Raleigh; secretary-treasurer, Mack H. Alman, Spartanburg, South Carolina; directors, A. M. Brown, Hugh Chatham and W. W. Fitzpatrick.

Wisconsin Annual Meeting

BY JOHN A. LINDSEY

THE 33rd annual meeting of the Wisconsin G. B. A. was a most harmonious affair, with 130 in attendance at the afternoon business session. Approximately 300 people enjoyed the evening banquet served at the Hotel Raulf, Oshkosh.

The State Guernsey breeders met on February 12 at the Hotel Raulf, all areas of the State being represented. The activities began with a special junior meeting in the morning. Around 50 4-H and FFA members and leaders enjoyed the film, "Man Made Miracles"; heard the report of junior activities sponsored by the State Association, and listened to an address on, "How Important is Size" and "Your Future With Registered Guernseys." Peter Roycraft, a junior member from Omro, did an excellent job as chairman.

The afternoon business session was presided over by President Harold LeJeune, Poskin. Hubert Kipp, treasurer, gave the financial report which showed the association to be in fine shape.

John Lindsey gave a detailed report of his work as secretary. He reviewed the various breed promotion programs sponsored by the State Association; the excellent State Fair and Junior Show, the successful State Sale and the GOLDEN GUERNSEY milk program. Last year Wisconsin showed about nine per cent increase in sales of GOLDEN GUERNSEY milk.

George Chambers, National field

representative, reviewed some of the agricultural history of Wisconsin, particularly in the Fox River Valley. He reported on the increased demand and sale of registered Guernseys in 1957, the largest number of cattle being purchased and transferred during the year. Wisconsin has a higher number of herds doing HIR testing and was first in number of cattle classified in one year, with 1,366 being classified in 1957.

Bernard Wood, Galesville, Chairman of the Breed Promotion Committee, reported on the breed activities carried on during the year. Certificates were handed out to the winners in the "ALL WISCONSIN" and Meritorious Brood Cow programs. Olaf Kjome, Spring Grove, Minn., was endorsed as judge for the 1958 Wisconsin State Fair.

Elmer Wilkins, Platteville, Chairman of the Youth Committee, gave a report of the youth activities carried on during the past year. He stated there was a good representation of juniors at parish shows, fairs, and Guernsey meetings during the year. Junior exhibitors were invited to enter their cows in the Color Queen Contest at the State Fair, which many did. In 1957, the State Association started a three-day tour of Guernsey farms in different areas of Wisconsin for the district 4-H and FFA winners.

Resolutions presented by the Resolutions Committee, consisting of Bernard Sheridan, Fond du Lac, chairman; Ray Domaszek, Amherst Junction, and Warren Moon, Oshkosh, were passed, including a resolution whereby only persons who have registered at least one Guernsey animal in the preceding year with The American Guernsey Cattle Club may be elected or hold office as a director of the State Association, and a resolution expressing regret at the passing of the following members and extending sympathy to the families of August Johanik, Mr. and Mrs. Charles Hill, Ben Nelson, Dale Rundell, William Anderson, William Holer, Mrs. Alfred Clausing, and Mr. and Mrs. William Nickel.

Leo Gasper gave the report of the nominating committee. Directors elected were Raymond Domaszek, Amherst Junction, to succeed V. L. Dickinsen, Norbert Nuttelman, West Salem, to succeed Bernard Wood, and Harold LeJeune, Poskin, to succeed himself.

At the directors' meeting, Harold LeJeune was reelected president, Elmer Wilkins, vice-president, Hubert Kipp, treasurer, and John Lindsey, secretary and assistant treasurer.

President LeJeune acted as toastmaster at the evening banquet. Recognition was given to two outstanding long-time Guernsey breeders, John Bloom, Appleton, and Frank Fox, Sr., Waukesha.

Marlowe Nelson, Extension Dairyman from the University of Wisconsin, introduced the district 4-H winners which included Myrna Leonhard, Ladysmith, Norma June Shelliam, Hazel Green, and Peter Roycraft, Omro. Clarence Bonsack, of the FFA office in Madison, presented the FFA winners, which included Larry Blaken, Melrose, Neil Jacobs, Sparta, and Howard Richards, Lodi.

The evening program was concluded with an address by Dr. Henry Ahlgren, Director of Extension, University of Wisconsin. He spoke of the farmers as our vanishing Americans, and said that by 1975, farm people would constitute only about five per cent of our population. However, with our continuing advancements in techniques and knowledge we will be able to more than adequately feed our growing population, even being able to provide them with plenty of Guernsey milk.

Marshall County, Ind., Annual Meeting

By M. L. Dawdy

Approximately 60 people attended the annual dinner meeting of the Marshall County G. B. A. on February 28 at the Conservation Club House, Plymouth. Following the dinner, President Richard Staner, Argos, called the meeting to order and Mrs. Virginia Van Der Weele, Argos, presented several musical numbers.

A high light of this meeting annually is the presentation of awards for the year. Receiving model Guernsey cows, presented by the Nelson Implement Company of Culver, were Ernest Hahn, Bremen, for the high herd average in Marshall County and also the high individual cow, and Louis Huff, Bremen, for the high two-year-old record during the year.

This association also presents a Guernsey T-shirt to each Guernsey 4-H member completing a project for the year, of which 34 were completed. In order to receive the award, the winning youngsters had to be present at the annual meeting. Those present were Anne Behmer, John Behmer and Linda Behmer, Plymouth; Patricia Carr, Argos; Carol Lynn Hahn, Stanley Hahn, Wilfred Hahn, Dennis Harrington, Barbara Huff, Donald Huff and Kenneth Huff, all of Bremen, and Sheryl Kaiser and Arlene Seltenright, Plymouth.

Three directors were elected to serve for three-year terms: Louis Huff, Bremen, Ernest Hahn, Bremen, and William Crocker, Plymouth, who, with the holdover directors, Robert Baker; James Huff, Bremen; Lawrence McKee, Harry Carr, Richard Staner and Wayne Grossman, all of Argos, make up the Board of Directors of the Association.

Jay County, Ind., Annual Meeting

By M. L. Dawdy

The annual meeting of the Jay County G. B. A. was held in Portland, Ind., on March 7. President Richard Houser, Bryant, presided, and the secretary's and treasurer's reports were presented by LeRoy Gierhart, Bryant.

Those in attendance participated in the drawing for door prizes, which were won by J. C. Huey, Joe Huey, Harold Houser, Billy Meyers and Albert Degler. There were 12 4-H members present and introduced to the assemblage. Eugene Morris, assistant county agent, reported Jay County has 33 Guernsey projects enrolled to date, which is one-third more than any other breed. Jerry Iliff, Portland, was announced as the winner of the trophy for the outstanding Guernsey project in the county. Janet Iliff, Portland, was selected by the 4-H members present as County 4-H Director.

The main speaker was Leo Miller, Kendallville, representative of the Kraft Foods Company. He outlined the factors which must be considered in the ancestry of animals to build a successful breeding program, especially emphasizing the bottom line of the pedigree.

E. T. Wallace, secretary of the Indiana G. B. A., discussed the affairs of the State Association and the state of competition in the dairy industry, which should be the concern of every dairyman. M. L. Dawdy, field representative of The American Guernsey Cattle Club, commented on the general activities in the Mid-Western area.

Officers reelected were: President, Richard Houser, Bryant; vice-president, Gordon Kesler, Dunkirk, and secretary-treasurer, LeRoy Gierhart, Bryant.

Richard P. Outhouse, May Rich Farm, Canandaigua, N. Y., and Mazie A. Preston were married on March 22. Miss Preston is the granddaughter of Ward H. Preston, Shortsville, New York. Mr. Preston, age 91, was the former President of the Papec Company. The bride's father, the only son of Ward H. Preston, was killed last December in a hunting accident. Her mother is Mrs. S. Richard Dresser, Bradford, Pennsylvania.

Dick and his two brothers are developing a top Guernsey herd at their May Rich Farm. It will be recalled that Dick's brother, Earl, is the owner of Carol's Royal Gem Kitty, the 1956 All-American heifer calf. Dick and his bride will return to Canandaigua after a motor trip to the West Coast.

CLASS LEADERS

Highest Fat Producer of the Breed Under Five Years of Age

Riverview General's Malita

1st Fat Production
5th Milk Production
Sr4—HIR—365—2x

By Elmer J. Meadows

Crowning "Malita" as National champion, William Smalley, herdsman and milker; Mrs. and Mr. George M. Dynes, and Dairy Princess Helen Simms.

Representatives of all segments of the Dairy Industry in Washington gathered at Riverview Farm to observe the last milking of a new National butterfat champion. Riverview General's Malita, owned by George M. Dynes, Mount Vernon, Wash., completed her new National record on Saturday evening, February 22. Malita's record is 17333—1067—Sr4—HIR—365—2x, making her first in fat production for not only her own class, but the highest producer of fat for any Guernsey cow under five years of age, regardless of kind of test, length of record, or times milked.

More than a hundred people were at the farm to pay their respects and to congratulate a champion team. The principals on the team with "Malita," consisted of Mr. and Mrs. Dynes, her owners, managing herdsman, William Smalley, who milked her throughout this lactation, and the entire farm crew.

Representing Governor Rosellini, Cameron Adams checked "Malita" to be sure Bill had milked her dry, and on behalf of the Governor congratulated the champion team for everyone in the State of Washington. A. S. Hodgson, Western Washington Experiment Station, Puyallup, Wash., Superintendent of official testing, weighed the last milking, 16.2 pounds. Skagit Dairy Princess, Miss Helen Simms, crowned the new champion with a wreath of daffodils, prepared by the local Guernsey Cattle Club. Another wreath was presented by the 4-H Club members with their leader, Mrs. Floyd Squires.

Others representing various organizations were E. M. Gilland, Lander, B. C., director of the Canadian Guernsey Cattle Club and president of the British Columbia Guernsey Club; Val Cameron, president of the Washington Dairy Products Commission and Jersey breeder, with their secretary and manager, Fred Olson, and Benton Carey, Holstein breeder and president of the Washington Dairy Federation. Al Old-

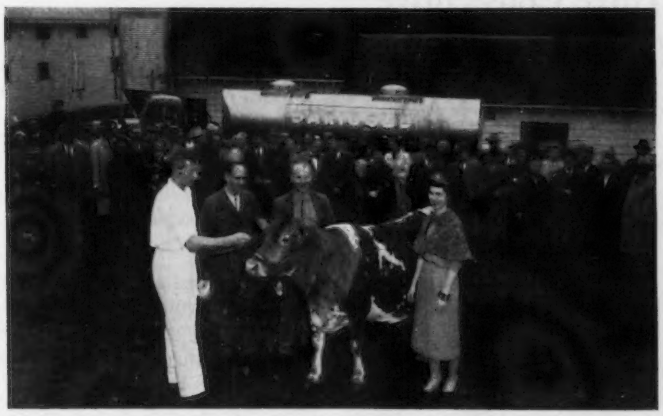

Group gathered at Riverview Farm to observe the last milking of the National butterfat champion, Riverview General's Malita. In the foreground. William Smalley, herdsman; Kenneth C. Price, Executive Committee member, Port Orchard, Wash.; George M. Dynes, owner, and Dairy Princess Helen Simms.

enburg represented the Mount Vernon Chamber of Commerce with timely remarks.

Kenneth C. Price, Price's Golden Guernsey Dairy, Port Orchard, who distributes the GOLDEN GUERNSEY milk produced in Skagit County, spoke on behalf of the Executive Committee of The American Guernsey Cattle Club. Mrs. Ross Cox, president of the Skagit County Dairy Wives, spoke briefly, and with the other ladies, served milk and ice cream.

Others recognized were Dr. Crouse, State Veterinarian; Dr. Shigley, Federal Veterinarian; Phil Cornelius, Manager, Skagit County Dairyman's Association; Iver Youngquist, former director of the Holstein-Friesian Association of America; Frank Bird, Secretary, Washington Milk Foundation, and Fred Davis, representing the bankers in Skagit County.

Fred Rehm, Lynden, Wash., won the door prize, a copper milk jug. Assisting Mr. Dynes with arrangements were Leonard Zink, Secretary and Manager of the Washington Dairy Federation, and John Sargent, County Extension Agent in Skagit County.

Riverview General's Malita was sired by Flying Horse Clara's General, that is now owned by the American Breeders Service. He has 92 tested daughters, 37 of which produced over 500 lbs. of fat, and 87 classified daughters, of which there are six Excellent, 33 Very Good and 32 Desirable.

"Malita" was classified Excellent in 1956 and 1957; her former records consisted of 11951—*739—Jr2—365C—2x, former National record, and 15670 — *956 — Sr3 — HIR — 365—2x, second place class leading record. She had a bull calf her first freshening, that did not live; her second calf was Riverview Malita's Promise, sired by Riverview B. C. Major, being retained as junior herd sire, and her last calf, a heifer, was sired by Northern Prince Douglas.

On Malita's dam's side we find great production and reproduction. Her dam, Valley Gem Colorful, bred by John Wrage and Charles Grewe, Valley Gem Farms, Arlington, Wash., lived for 16 years, classified Very Good, with an Excellent udder, and had a top record of 11152—587—9yrs—305C—2x. She has five tested daughters, consisting of Riverview Lad's Clementine (VG), 9482—551—Jr3—365C—2x; Riverview General's Merrymaker (D), 11954 — 650 — Jr2 — HIR — 365 — 2x; Riverview Colorful Carmelita (E), 10120 — 504 — Jr4 — 305C — 2x, sold to W. T. McClelland and Son, Tucson, Ariz., and Riverview General's Mindella (E), 10280—560—Jr3—305C—2x. "Mindella" is the dam of Mr. Dynes' senior herd sire, Riverview Cherub's Cascade, sired by Wyno

Weighing Malita's last milking. Left to right, A. S. Hodgson, superintendent of official testing; William Smalley, herdsman; George M. Dynes, owner, and Dairy Princess Helen Simms.

Beau's Cherub, now owned by Jim Berry, Titusville, Pennsylvania. "Cherub" was senior and grand champion at the National and International, and All-American in 1956. Valley Gem Colorful is sired by Valley Gem Banker, that is by Chicona Belmont and he by Langwater Traveler. "Colorful" traces 12 times to "Traveler" that contributed so much to the breed in the West through his use by A. L. Gile, Chicona Farm, Chinook, Washington.

The people of Washington paid a much deserved tribute to this new champion, Riverview General's Malita, her owner, George M. Dynes, and her handler, William Smalley. Congratulations to all!

Sire: Flying Horse Clara's General.
Dam: Valley Gem Colorful.
B. & O.: George M. Dynes, Mount Vernon, Wash.
Born: April 29, 1952. Calved: Feb. 20, 1957.
Supervised by State College of Washington, Pullman, Wash.

	Milk	Fat	Days On Test
Record:	17333	1067	365

The Only Cow of the Breed to Make Three Consecutive National Records for MILK and FAT

NORMANDY MOONBEAM

1st Milk Production

1st Fat Production

Sr4—305C—2x

NORMANDY MOONBEAM, owned by Mr. and Mrs. H. C. Krannert, Normandy Farm, New Augusta, Ind., has finished her third lactation and established three successive National records, all on twice daily milking; all meeting calving requirements, and all in first place for milk and fat, and by shattering margins. She is the only cow of the breed to make three consecutive National records for both milk and fat. Her last record makes her the National record holder as a senior four-year-old in the 305C—2x division, with 17314 lbs. of milk and 860 lbs. of fat. As a Jr2—365C—2x, "Moonbeam" produced 16414 lbs. of milk and 766 lbs. of fat, and as a Sr3—305C—2x, she made 17982 lbs. of milk and 816 lbs. of fat. The records were made as a regular member of the Normandy herd, standing in one of the regular tie stalls, and receiving the regular ration provided the rest of the herd. She was milked by machine by Minor Jarrett, who also feeds, milks and cares for the entire milking herd. This great cow classified Excellent in 1957.

The sire of Normandy Moonbeam is Blakeford Transfer, the senior herd sire. Bred at Blakeford Farm, Queenstown Md., "Transfer" is a son of Blakeford Tranquil, twice Excellent, with five records up to 15706 lbs. of milk and 748 lbs. of fat, CC, 3x. She has three AR sons and four AR daughters, including Blakeford Tranquility and Blakeford Treasure. Purchased as a six-months-old calf, March 24, 1950, "Transfer" was used heavily at Normandy. Twenty-seven "Transfer" daughters have completed 36 records, all 2x except one. All were tested as they calved, none were culled out. Four daughters have five class leading records, actual average, 10975 lbs. of milk and 551 lbs. of fat. Frozen semen from Blakeford Transfer is available to any breeder through COBA.

Twenty-eight daughters of "Transfer" have been classified, all above the line, and have included four that were Excellent, 16 Very Good and eight Desirable.

The dam of "Moonbeam" is Normandy Minetta, that has records of 12612 — 574 — Sr2 — 365C — 3x, 11537—553 — 5yrs — 305C — 2x and 12392—588—7yrs—365—2x. She has two other daughters, full sisters to "Moonbeam," Normandy Melody (VG), with 12733 — 585 — Jr2 — 365 —2x, and Normandy Juanita (VG), 11961—615—Sr2—305C—2x.

The maternal grandsire is Normandy Majestic, that has 11 tested daughters. The maternal granddam is Normandy Mary Ann, that was grand champion at the 1949 Indiana State Fair as a three-year-old and first prize Indiana four-year-old in 1950. Making 13740 lbs. of milk and 652 lbs. of fat, Jr3—365—3x, she was consigned to the

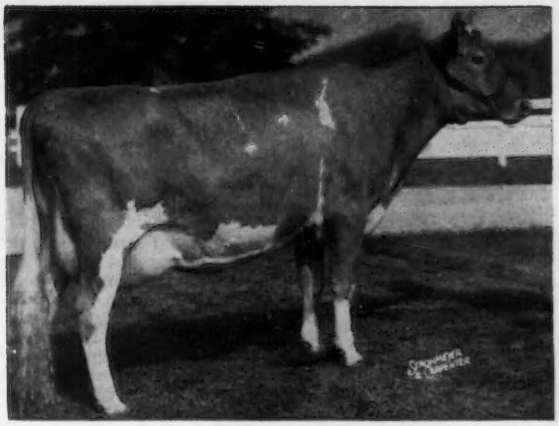

Normandy Moonbeam
17314—860—Sr4—305C—2x

1950 Franchester Sale where she went to Golden Harvest Farm for $6,000.

Normandy Farm, owned by Mr. and Mrs. H. C. Krannert, was started in 1936. Kenneth Tate, the manager since 1938, and at Normandy Farm since its beginning, has established a reputation for always having the farm and herd in top condition and directing an efficient operation.

Sire: Blakeford Transfer.
Dam: Normandy Minetta.
B.: Herman C. Krannert, New Augusta, Ind.
O.: Herman C. & Ellnora D. Krannert, Tenants in Common, New Augusta, Ind.
Born: Mar. 17, 1952. Calved: Feb. 4, 1957.
Calved: Feb. 19, 1958.
Supervised by Purdue University, Lafayette, Ind.

	Milk	Fat	Days On Test
Record:	17314	860	305

Three Times Excellent — Twice a Class Leader for Both Milk and Fat

DUNWALKE DAMSEL

1st Fat Production
3rd Milk Production
7yrs—365—2x

DUNWALKE DAMSEL, a new National class leader, first place for fat, third for milk, was bred by Dunwalke Farm, Inc., and is owned by Dunwalke Farm, Far Hills, New Jersey. She comes rightly by her class leading performance, and made a record of 19914—1103—7yrs—365—2x. She has four other good records that include 13626 — 761 — Jr2 — 365C — 3x, 15603 — 849 — Jr3 — 365C — 3x, *15727 — *850—Sr4—365—2x, ninth for milk and fifth for fat when made, and 14427 —746—6yrs—305C—2x. She has been classified Excellent three times.

"Damsel" is sired by Hominy Hill Rex and out of Dunwalke King's Lady, nine good records, eight on 2x, including 16524—930—Sr4—365C—3x and 13734—749—5yrs—305C—2x. "Damsel" is a paternal sister to Dunwalke Desirer, three class leading records, *18194 — *867 — Jr2 — 365C — 3x, *14235 — 705 — Sr4 — 305C — 2x, *18775 — 912 — 7yrs — 365 — 2x, and to Dunwalke R. Estelle, *17056—800 — Jr2 — 365C — 3x. Her paternal granddam, Meadow-Gold Rosabell, made a class leading record of *14372 —*733 — Jr4 — 305C — 2x, and is the dam of Hominy Hill Rosamond,16875 —*941—8yrs—365C—2x.

The dam of "Damsel" is a paternal sister to Dunwalke Maggie's Flute, *21679 — *1048 — 7yrs — 365C — 3x, both being by Flying Horse King's Leader, a son of Alfalfa Farm Flute, four consecutive class leading records.

Sire: Hominy Hill Rex.
Dam: Dunwalke King's Lady.
B.: Dunwalke Farm, Inc., Far Hills, N. J.
O.: Dunwalke Farm, Far Hills, N. J.
Born: Oct. 28, 1949. Calved: Dec. 24, 1956.
Supervised by New Jersey State College, New Brunswick, N. J.

	Milk	Fat	Days On Test
Record:	19914	1103	365

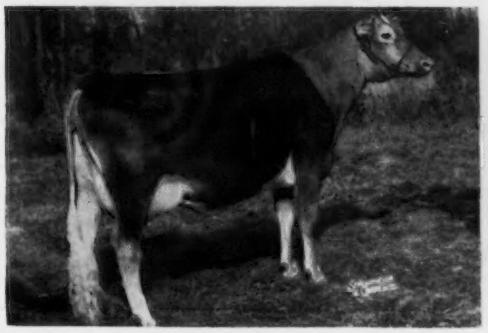

Dunwalke Damsel
19914—1103—7yrs—365—2x

AR LEADERS

CLEARVIEW FARMS COUNTRY BELLE
14455—646—Jr2—365—2x
7th Milk Production

Sire: Langwater Country Beau.
S.: Langwater Valencian.
D.: Langwater Country Bella.
Dam: Clearview Farms Laughter.
S.: Clearview Farms Prince Royal.
D.: Clearview Farms Gloria.
B. & O.: Norman B. Woolworth, Winthrop, Me.
Born: Sept. 25, 1954. Calved: Dec. 9, 1956.
Supervised by University of Maine, Orono, Me.

IDEAL'S SUPERIOR'S NINA
15727—981—Sr3—365C—3x
9th Fat Production

Sire: Ideal's Superior.
S.: Gardenville Supreme.
D.: Ideal's Noranda's Susie.
Dam: Ideal's Beacon's Nina.
S.: Ideal's Beacon.
D.: Welcome Lane's Nina.
B. & O.: Jacob Tanis, Augusta, N. J.
Born: Feb. 19, 1953. Calved: Dec. 9, 1956.
Calved: Feb. 8, 1958.
Supervised by New Jersey State College, New Brunswick, N. J.

Ideal's Superior's Rosetta
18010—994—Sr3—365C—3x

IDEAL'S SUPERIOR'S ROSETTA
18010—994—Sr3—365C—3x
8th Fat Production

Sire: Ideal's Superior.
S.: Gardenville Supreme.
D.: Ideal's Noranda's Susie.
Dam: Springdale Golden Rosetta.
S.: Raemelton Golden Rufus.
D.: Springdale Po Ruby.
B. & O.: Jacob Tanis, Augusta, N. J.
Born: Dec. 16, 1952. Calved: Dec. 12, 1956.
Calved: Feb. 6, 1958.
Supervised by New Jersey State College, New Bruswick, N. J.

IMP. LAKE LOUISE PETITE ETOILE
16922—783—9yrs—305C—2x
10th Milk Production

Sire: Matron's Lad of Les Videclins (R.G.A.S.)
S.: Fancy's Rose Lad of Videclins (R.G.A.S.)
D.: Matron III. of Les Videclins (R.G.A.S.)
Dam: Imp. Petite Etoile of Les Videclins.
S.: Queenie's Ideal Rose Lad of Friquet de Haut (R.G.A.S.)
D.: Petite Etoile of Les Pelleys de Bas (R.G.A.S.)
B.: T. N. Le Pelley, Island of Guernsey.
O.: Raymond Goeringer, Dallas, Pa.
Born: Sept. 7, 1947. Calved: Jan. 26, 1957.
Calved: Feb. 27, 1958.
Supervised by Pennsylvania State University, University Park, Pa.

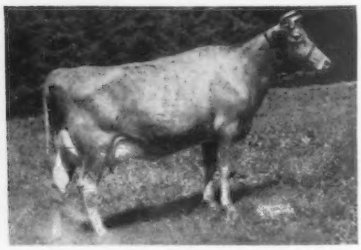

Imp. Lake Louise Petite Etoile
16922—783—9yrs—305C—2x

HAMMERSMITH FARM JASMINE
15521—832—Jr4—365C—2x
9th Milk Production
6th Fat Production

Sire: Storrs Brilliant Jeweler.
S.: McDonald Farms Jeweler.
D.: Betty Beula Storrs.
Dam: Hammersmith Farm Hesperia.
S.: Flying Horse Colonel's Hero.
D.: Hammersmith Farm Content.
B. & O.: Hugh D. Auchincloss, Newport, R. I.
Born: Sept. 7, 1952. Calved: Dec. 6, 1956.
Calved: March 3, 1958.
Supervised by University of Rhode Island, Kingston, R. I.

HOMINY HILL PRINCESS VERNA
14642—771—Sr3—305C—3x
8th Fat Production

Sire: Hominy Hill Coronation Prince.
S.: Coronation King of Pine Manor.
D.: Meadow-Gold Prudence.
Dam: Hominy Hill Vera.
S.: Chedco Peter Pan.
D.: Hominy Hill Veree.

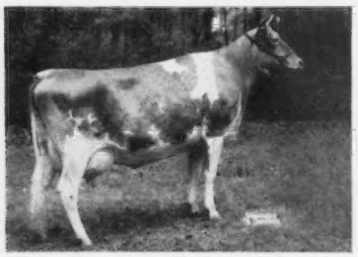

Hominy Hill Princess Verna
14642—771—Sr3—305C—3x

B.: Henry D. Mercer, Colts Neck, N. J.
O.: Hominy Hill Farms Division-Pleasant Farms Dairy, Inc., Colts Neck, N. J.
Born: March 12, 1953. Calved: Dec. 30, 1956.
Calved: Feb. 5, 1958.
Supervised by New Jersey State College, New Brunswick, N. J.

HIR LEADERS

BEDLAM LILL LENFESTEY
15048—626—Jr4—HIR—305—2x
3rd Milk Production

Sire: Foremost Royal Valor 14th.
S.: Foremost Royal Valor.
D.: Foremost Robena.
Dam: Heartsease's Lily Lenfestey.
S.: Primrose's Heartsease.
D.: Biscoe Ethan's Lill.
B. & O.: Howard T. Larkin, Middlebury, Conn.
Born: Dec. 11, 1952. Calved: Feb. 2, 1957.
Supervised by University of Connecticut, Storrs, Conn.

DAIRYMAN P'S JANORA
14633—844—9yrs—HIR—305—2x
10th Fat Production

Sire: Playhaven's Y. Plymouth.
S.: Raemelton Yankee.
D.: Douglaston Lady Dorothea.
Dam: Dairyman R's Janette.
S.: Raemelton Triumph Dairyman.
D.: Dairyman A's Janet.
B. & O.: W. D. Hoard and Sons Company, Fort Atkinson, Wis.
Born: Sept. 23, 1947. Calved: Jan. 20, 1957.
Supervised by University of Wisconsin, Madison, Wis.

DINSMORE MAYROYAL MABEL
13507—513—Jr4—HIR—305—3x
8th Milk Production

Sire: Foremost May Royalty.
S.: Foremost Royal Valor.
D.: Foremost Loyalty.
Dam: Dinsmore Royal Mabel.
S.: Dinsmore Prince Royal.
D.: Butler Island Janice.
B. & O.: Dinsmore Dairy Company, Dinsmore, Fla.
Born: Dec. 11, 1952. Calved: Jan. 4, 1957.
Supervised by University of Florida, Gainesville, Fla.

DONNA OF GREEN TOP FARM
11928—786—6yrs—HIR—305—3x
8th Fat Production

Sire: Merit G. Gene.
S.: Pharos King Geror.
D.: Bates' Genevieve.
Dam: Anna May of Green Top Farm.
S.: Challenger of Birch Brae.
D.: Ann of Green Top Farm.
B.: Matthew Teresko, Ballston Lake, N. Y.
O.: Roger H. Corbetta, Millbrook, N. Y.
Born: Aug. 4, 1950. Calved: Jan. 31, 1957.
Supervised by Cornell University, Ithaca, N. Y.

FORGE HILL CHAL KATHY
14797—663—Sr4—HIR—305—3x
2nd Milk Production
4th Fat Production

Sire: Douglaston Anne's Challenger.
S.: Pine Manor King's Challenger.
D.: Douglaston Baroness Anne.
Dam: Forge Hill Acme's Kathleen.
S.: Foremost Acme 25th.
D.: Forge Hill Blend's Marie Doll.
B. & O.: John Wilkie, New Windsor, N. Y.
Born: Feb. 1, 1952. Calved: Jan. 18, 1957.
Supervised by Cornell University, Ithaca, N. Y.

FORGE HILL CHALYN
13929—650—Sr4—HIR—305—3x
2nd Milk Production
6th Fat Production

Sire: Douglaston Anne's Challenger.
S.: Pine Manor King's Challenger.
D.: Douglaston Baroness Anne.
Dam: Forge Hill Janilyn.
S.: Tarbell Farms Royal Jan.
D.: Thatch Meadow Marilyn.
B. &. O.: John Wilkie, New Windsor, N. Y.
Born: April 28, 1952. Calved: Jan. 30, 1957.
Supervised by Cornell University, Ithaca, N. Y.

FORGE HILL LIBERTY BELLE
12323—593—Sr3—HIR—305—3x
10th Milk Production

Sire: Douglaston Anne's Challenger.
S.: Pine Manor King's Challenger.
D.: Douglaston Baroness Anne.
Dam: Forge Hill Casa Lulu.
S.: Forge Hill Casanova.
D.: Forge Hill OLulu.
B. & O.: John Wilkie, New Windsor, N. Y.
Born: July 4, 1953. Calved: Jan. 26, 1957.
Supervised by Cornell University, Ithaca, N. Y.

HADDON'S J. DUTCHESS
15202—733—Sr4—HIR—305—2x
4th Milk Production
10th Fat Production

Sire: Fairlawn Actor's Jupiter.
S.: Fairlawn Peerless Actor.
D.: Fairlawn H. Erma.
Dam: Haddon's M. Daisy.
S.: Sterlingold Melvin.
D.: Haddon's Dora.
B. & O.: Russell Prickett, Marlton, N. J.
Born: June 23, 1952. Calved: Jan. 24, 1957.
Supervised by New Jersey State College, New Brunswick, N. J.

NESTUCCA ROCK OPAL
19488—934—12yrs—HIR—365—2x
8th Milk Production

Sire: Rockingham Tourist.
S.: Rockingham Prince Hollistar.
D.: Rockingham Starling.

(Please turn to page 539)

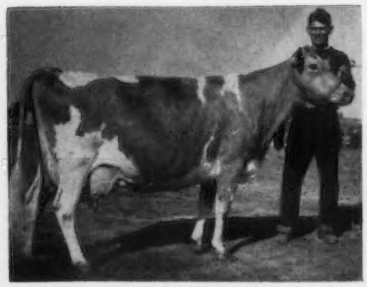

Nestucca Rock Opal
19488—934—12yrs—HIR—365—2x

1924

The Beginning Of Skyline
A 4-H Club Project

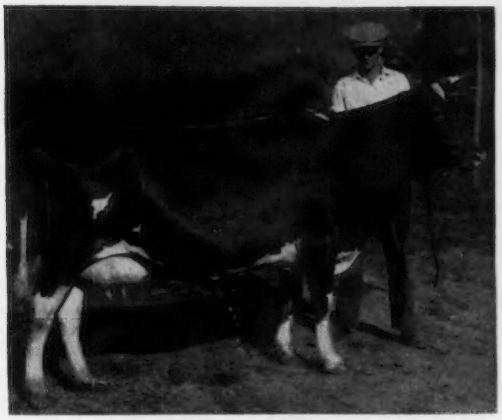

Lorenzo's Flora of Pleasant View
13534—722—C—3x

When Flora freshened in 1926, with 45 lbs. milk per day, we immediately had a surplus problem. Three Lincoln friends became acquainted with the fine quality of Guernsey milk and became customers.

Our first delivery system

Now, 32 years later, 2 of the 3 original customers are still living, and still using Skyline GOLDEN GUERNSEY products.

There is truth in the statement that about the only way you lose GOLDEN GUERNSEY customers is by death or moving — **a great Product.**

Breeding Guernseys and marketing their product offers an opportunity for gracious living. No matter how small or how big the operation, with the right philosophy it can be most rewarding.

PLAN TO VISIT SKYLINE. YOU ARE ALWAYS WELCOME.

Federal Accredited Herd No. 566097 State Bang's Free No. 2

O. H. LIEBERS — L. E. LIEBERS, Owners

LEONARD N. MILLER, Herd Manager

ROUTE 1 **LINCOLN, NEBRASKA**

Located on Highway 77, just South of Lincoln

Best Investment . . .

(*Continued from page 524*)

that takes 30 to 40 lbs. of grain is not unusual.

My present manager, Howard Rainier, is a good farmer and has stepped up the tonnage of silage and hay we make. He feels toward the cows like he feels toward his family—he does everything he can to see that they have the best feed, the most attention possible, and a comfortable, peaceful home.

If I were asked to give advice on how to breed good cattle, I would pass on these thoughts. I would pick a bull by a very good sire out of a big proven breeding cow that has a milk record of 5000 lbs. more on 305—2x than my herd average. I would use the bull across the board. If his daughters lived up to expectations, I would pick a second bull from another strong cow in the same female family. This one, if possible, should be out of a cow that had milked 7000 lbs. more milk than my original herd average.

A bull can pass on only what is in his ancestry. If your herd has all cows you consider real good, the chances are you'll breed great cows. While luck may have played an important role in my results, here is the summary of my $4,500 investment. Resold the bull for $4,000 after using him three years—sold progeny for $15,000. Own 28 of his daughters, two of his sons, and many granddaughters. His daughters have given me over 2,000,000 lbs. of milk that can be worth whatever you are getting for milk. He has given me 13 class leaders, two national records and more coming. Two of his granddaughters have sold for $3,600 and $3,350. Three have made class leading records of 17,935, 15,000 and 22,800 lbs. high milk.

On top of all of this, my personal satisfaction of owning and developing the bull has been great. I am very thankful for having gone along with him.

Butterfat Family . . .

(*Continued from page 526*)

management to help in the building and carrying out of his plans. From 1937 to 1945, Robert Murray did a capable and outstanding job of developing the Musical, Rose and Butterfat families at Flying Horse. In 1946, Corey Garey took over the active management of the herd and breeding program, and in 1947 Graham Foster came to Flying Horse to work with Corey and Mr. Pingree. These men have successfully carried on the program, and the contributions to the herd and to breed progress have been enriched through the influence of these established cow families.

Dairy Cattle Breeding . . .

(*Continued from page 528*)

finger, we bred for length of teat that would permit use of the full hand. Thereupon, frequently, as the cow matured, these teats became too large. As the milking machine replaced the hand milker, the problem was completely reversed; a large, long teat just does not milk out well with a machine. A teat of medium length set neatly onto the udder floor with no funneling of the quarter is what is desired. Funneling of the quarter into the teat frequently produces a pocket that does not milk out. When this occurs, it becomes necessary to massage the quarter upward to dump the milk out. This is a time-consuming task which, if not done, is almost certain to produce udder trouble.

Legs and feet come next in importance of dairy cattle attributes and anatomy. A sore-footed or crippled-leg cow cannot produce a top efficiency; leg defects also greatly increase labor. Most of us think of crooked legs when poor ones are mentioned. In recent years, however, I have come to rank the very straight, or post, leg as just as serious a fault as the crooked leg. The cow with very straight legs cannot withstand confinement. Frequently there is swelling of the joints, followed by lameness. A severe trembling of the muscles in the hind quarters is common as she gets up. As we view the leg from the side, there should be enough set to provide a springlike action to the joint. When viewed from the rear, the legs should be set well apart to provide room for the udder, and they should be lined up in a plane with the body. A common fault is for the feet to turn outward and the hocks inward. When this occurs, the cow cannot move with a straight easy stride. The udder will be pushed first in one direction and then in the other as she walks. You can imagine and probably recall what happens when the cow runs. The foot itself is important, too. It should be of at least medium size, with good depth at the heel. Spread toes are a serious fault and are transmitted from generation to generation. I would hesitate to use any bull from a family known to carry this defect regardless of the productive level.

Next comes constitutional strength. The production of large quantities of milk represents hard work, and those weak-headed, narrow-chested cows tire easily and wear out rapidly. Size is also important, but it can be overemphasized. Size at the expense of quality is undesirable. Other things being equal, however, the large cow will excell.

Breeding and Feeding

In addition to type, we must pay much greater attention in the future to breeding efficiency than we have in the past. There is increasing evidence that much of our breeding trouble may be the result of inheritance. This is particularly important in the selection of our breeding bulls.

Good cows require a feeding and management opportunity that is as good or better than their inherited ability. A 600-pound fat cow will produce 600 pounds only where given an opportunity. In many herds, the cows are better than the opportunity provided them.

Many dairymen are so busy taking care of their daily tasks that they cannot or will not take time to work out a planned breeding program. To meet this need, some of the artificial breeding rings might well consider the use of fieldmen. With a knowledge of the bulls in service—their faults as well as their strong points—they could study the herds of patrons and lay out breeding programs that hold the best chances of producing results. I am talking about true counsellors, not just some other men on the road trying to sell semen. With frozen semen, there is no longer any excuse for a herd with its 20 heifers sired by 18 different bulls. Improvement in our dairy breeds can come only from continued attention to individuals. It is out of them that great herds, great breeds, great dairy cattle have been developed. It always has been so and will be in the future.

Roy Johnson

Roy Johnson, Decatur, Ind., well known to Guernsey breeders, died suddenly of a stroke, while conducting a farm sale, on Saturday, March 8. Mr. Johnson earned the respect and friendship of Mid-Western Guernsey breeders because of his sincerity and unquestioned integrity in the conduct of sales. He knew values, and his judgment was respected by both buyer and seller. He helped bring to the auction ring a trust and confidence that contributed much to the success of many Guernsey sales. Our breed and breeders have lost a good friend.

Mr. Johnson is survived by his wife, and a son, Ned, who was associated with him in business.

W. J. Davies, Guernsey breeder and director of the Colorado State Guernsey Cattle Club, living west of Longmont, Colo., has just returned home from the hospital following a siege of pneumonia. Mr. Davies is better, but still unable to be out. His many friends wish him a speedy recovery.

(*Continued from page 536*)

Dam: Nestucca Glow Buella.
S.: Western Glow Matchless.
D.: Betty of Wandamere.
B.: Del M. Bradburn, Beaver, Ore.
O.: Orville L. Brown, Tillamook, Ore.
Born: May 1, 1944. Calved: Dec. 27, 1956.
Supervised by Oregon State College, Corvallis, Ore.

SUPERIOR LILY'S GAL
12000—587—Sr2—HIR—305—3x
6th Milk Production
6th Fat Production
Sire: Sagamore Barger.
S.: Sagamore Superior.
D.: Sagamore Abigail.
Dam: Sagamore Lily Belle.
S.: Sagamore Superior.
D.: Sagamore Mable.
B.: Hubert Wright, Galien, Mich.
O.: Russell and Faye Wright, Galien, Mich.
Born: March 24, 1954. Calved: Feb. 15, 1957.
Supervised by Michigan State University, East Lansing, Mich.

TARBOX FARMS PAULA
16362—843—Jr3—HIR—365—2x
4th Milk Production
5th Fat Production
Sire: Langmore Charlemagne.
S.: Wyebrook Scholar.
D.: Langmore Lady Desire.
Dam: Langmore A. Bellann.
S.: Coronation Agitator.
D.: Big Heart's Bellann.
B.: George F. Tarbox and Sons, Troy, N. Y.
O.: Ethel Payne, Millerton, N. Y., and Helen S. Hyland, Craryville, N. Y.
Born: July 11, 1953. Calved: Nov. 15, 1956.
Supervised by Cornell University, Ithaca, N. Y.

JO-BE DUDE'S HELOISE
14023—734—Sr3—HIR—305—2x
7th Milk Production
4th Fat Production
Sire: Coldspring's Noble's Dude.
S.: Coldspring's Romulus Noble.
D.: Dotty of West Side Farm.
Dam: Welshacres Macie's Glorious.
S.: Ideal's Supreme Gardenius.
D.: Welshacres Lana's Macie.
B. & O.: Joe P. Muller, Omaha, Nebr.
Born: March 27, 1953. Calved: Jan. 23, 1957.
Supervised by University of Nebraska, Lincoln, Nebr.

William M. Winkler

WILLIAM MACON WINKLER, Boone, N. C., prominent dairyman in the community, business man and former county commissioner, died on January 13. Mr. Winkler had been in the dairy business for more than 20 years, and for eight years had conducted a milk delivery route.

Surviving are the widow, the former Margaret Hagaman, a son, Richard W. Winkler, who will carry on the herd, his mother, Mrs. G. C. Winkler, and a sister, Mrs. Helen Yount.

Avoid "**Summer Slump**"
Follow the Beacon
Pasture Feeding Program

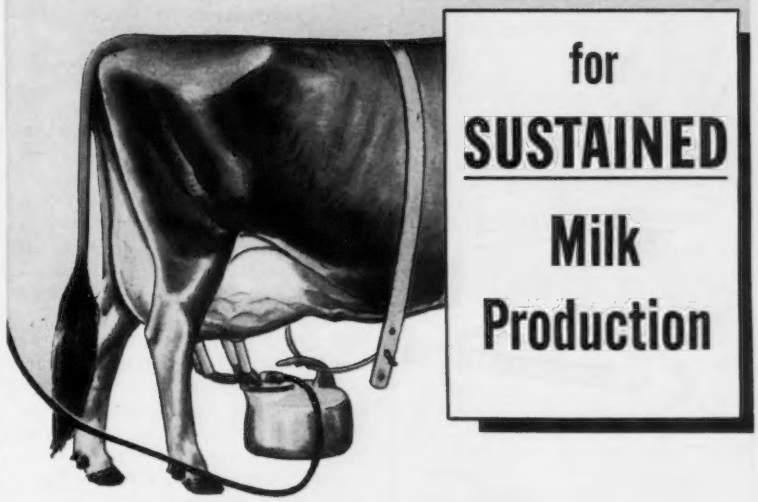

When you pasture milking cows, plan their feeding program *from the start* to avoid costly "summer slump."

The Beacon Pasture Feeding Program is designed to maintain body weight and reserves. It is designed to achieve the best nutritional balance of pasture and grain for high sustained milk production at lowest possible cost.

Check these 6 important profit points in the Beacon Program, then see your Beacon Advisor:

- **Start pasturing gradually**
- **Manage pastures carefully**
- **Feed grain according to pasture quality**
- **Feed supplementary hay or silage**
- **Provide supplementary minerals**
- **Supply adequate shade and water**

There is a profit-tested Beacon Program "custom-tailored" to help you get sustained milk production at lower cost per cwt.

Discuss the best feeding program for your herd and your pasture with your Beacon Advisor. See him now at the beginning of the pasture season, and whenever pasture conditions change.

And ask your Beacon Feed Dealer for the new edition of *Profitable Dairy Management*—it's free with the best wishes of Beacon.

From the Virginias to Maine
BEACON FEEDS
UNIFORMLY BETTER BECAUSE THEY'RE BEACON-TROLLED

THE BEACON MILLING COMPANY Headquarters: Cayuga, N. Y.
Mills: Cayuga, N. Y.; York, Pa.; Laurel, Del.; Eastport, N. Y.; Broadway, Va.

MAC-RÃ Size 2¼" x 3½" 3/16" Thick

PREMIUM NECK TAGS DO THE JOB BETTER COST NO MORE . . .

BIG BOLD 1¾" HI NUMBERS DEEP ENGRAVED

DU PONT NYLON

Your choice of four beautiful colors: White, Yellow, Red, Blue — numbered as you like 1 to 999.

SOLID BRASS

A large neatly designed brass tag, approx. 3 inches high, 2¼ inches wide with deep-engraved numbers on both sides 1⅛" high.

ALUMINUM TAG

This fine aluminum tag is same size and shape of brass tag illustrated above, with same size figures, deeply engraved.

RB CHAIN-TAG FASTENER

PAT. PENDING

This new type trouble-proof fastener with special rocker-bearing feature adds to life of tag.

RB ROPE-TAG FASTENER

This fastener uses 45" of ⅜" braided poly rope — water proof, acid proof. Also has the rocker bearing feature for tag. Much lighter than chain, a little more humane.

PAT. PENDING

MAC-RÃ EZ ee ON/OFF PLIERS $1.25 each

with order of 25 chain sets 50c ea.

PAT. PENDING

ORDER PRICE LIST

Nylon Tags (choice of 4 colors), ea.	$ .50
Brass Tags, ea.	.50
Aluminum Tags, ea.	.50
1 0-40" Plated Chain	.50
R.B. Chain-Tag Fastener	.18
Key Ring Fastener	.15
R.B. Rope - Tag Fastener with 45" braided poly rope	.65
NOTE—Orders of 25 to 200 complete sets	$1.00
Your choice of tags, Fasteners or Rope sets at this price, numbered as you like, 1 to 999	
ONE ONLY—sample set	$1.00

WRITE for FREE - Illustrated Price List

ALL ORDERS POSTPAID

Check with order please

WE'RE AS CLOSE AS YOUR MAIL BOX

MAC-RÃ COMPANY

SANTA BARBARA, CALIF. P.O. BOX 1409

Mention the Journal when answering advertisers

SILAGE-KARE

SAVES MONEY STOPS STINK PRESERVES SILAGE

Compare dollar loss of top-spoilage against amazingly LOW COST, non-toxic SILAGE-KARE, proven silage preservative. Apply one 90¢ lb. to ton grass silage; ½ lb. to ton corn silage! Keeps silage Fresh, stops stink. Preserves Vitamin A. Prevents putrefaction. Eliminates milk rejection due to taste, smell. Easy to use. 50 lb. Drum At Your Dealer's.

Dairy Association Co., Lyndonville, Vermont

Pinellas County Fair and Horse Show

By J. McK. Jeter

The Pinellas County Fair and Horse Show, held each year at Largo, Fla., provides an unusual opportunity for winter visitors to see an excellent show of local livestock. This county fair had the distinction of having Dean H. H. Kildee as judge.

The Guernsey show, held on February 27, was excellent, with three local herds, Bayou Vista Farm, owned by Wilbur Casey, Largo, Donegan Farm, owned by C. E. Donegan, Largo, and Sellers Guernsey Farm, owned by L. H. Sellers, St. Petersburg, displaying some of their best.

Dean Kildee selected a Bayou Vista Farm entry, Bayou Vista Emory, as junior champion bull. The senior and grand champion bull, Coldspring's L. R. Favorite, was shown by Sellers Guernsey Farm.

An outstanding group of females was presented. One of the strongest of the young female classes was that of senior yearling heifers, and the winning Bayou Vista entry, Bayou Vista Lady Portia, was later selected as the junior champion. Dean Kildee found an excellent representative of the breed in the three-year-old class, and this first place Donegan Farm entry, Donegan Farm Elect Rachel, was later chosen as senior and grand champion female.

Bayou Vista and Donegan Farms each displayed signs stating that they were producers of Golden Guernsey for Hood's Dairy. During the show, a television program was broadcast, showing all the Guernsey first place winners and champions.

Following is a list of first place winners:

Senior and Grand Champion Bull
Coldspring's L. R. Favorite, Sellers Guernsey Farm, St. Petersburg.

Junior Champion Bull
Bayou Vista Emory, Bayou Vista Farm, Largo.

Senior and Grand Champion Female
Donegan Farm Elect Rachel, Donegan Farm, Largo.

Junior Champion Female
Bayou Vista Lady Portia, Bayou Vista Farm.

Bull, 1 Year and Under 18 Months
Bayou Vista Emory, Bayou Vista Farm.

Bull, 18 Months and Under 2 Years
Donegan Farm's Mister Leurs, Donegan Farm.

Bull, 3 Years and Over
Coldspring's L. R. Favorite, Sellers Guernsey Farm.

Heifer Calf, Under 1 Year
Langcroft Lady Blossom, Sellers Guernsey Farm.

Heifer, 18 Months and Under 2 Years
Bayou Vista Lady Portia, Bayou Vista Farm.

Cow, 2 Years and Under 3
Waldreps Sunshine Coline, Bayou Vista Farm.

Cow, 3 Years and Under 4
Donegan Farm Elect Rachel, Donegan Farm.

Those Good Bred Heifers
ARE AGAIN CONSIGNED
to the
IOWA STATE SALE
April 25
Waterloo, Iowa
M. W. Sprole, Clerk
Box 76
Mason City, Iowa

Strohmeyer & Carpenter, Inc.
PHOTOGRAPHERS OF ANIMALS
White Plains-Box 788-New York

Cow, 4 Years and Over
Kennersley's Connie Lou, Donegan Farm.

Best Uddered Cow
Kennersley's Connie Lou, Donegan Farm.

Junior Get of Sire
Bayou Vista Farm on get of Dunwalke R. Messenger.

Senior Get of Sire
Donegan Farm on get of Brookberry Playboy.

Produce of Dam
Bayou Vista Farm on produce of Peerless Red Pride.

Best Three Females
(Bred and Owned by Exhibitor)
Entry, Donegan Farm.

Dairy Herd
Entry, Donegan Farm.

Dairy Production
(305—2x)
Kennersley's Ida, Donegan Farm.

Premier Breeder and Exhibitor
Donegan Farm.

Clarence J. Babcock

Clarence J. Babcock, a long-time natural leader in milk marketing, died in Washington, D. C., on February 25. Mr. Babcock was Director of the Foreign Agricultural Service's Dairy and Poultry Division, U. S. Department of Agriculture. He joined the Department of Agriculture in 1917, and had continuous government service since then, including Army service in both World Wars.

An extremely prolific writer, he wrote over 100 papers on technical subjects, mainly dairy, during his long career. In 1956 he was the official U. S. delegate to the 13th International Dairy Congress in Rome. One of his special interests was the International Contest in Judging Dairy Products for U. S. and foreign students.

Mr. Babcock was a member of the American Dairy Science Association, the International Association of Milk Sanitarians, and the Dairy Technology Society of Washington, D. C., and Maryland.

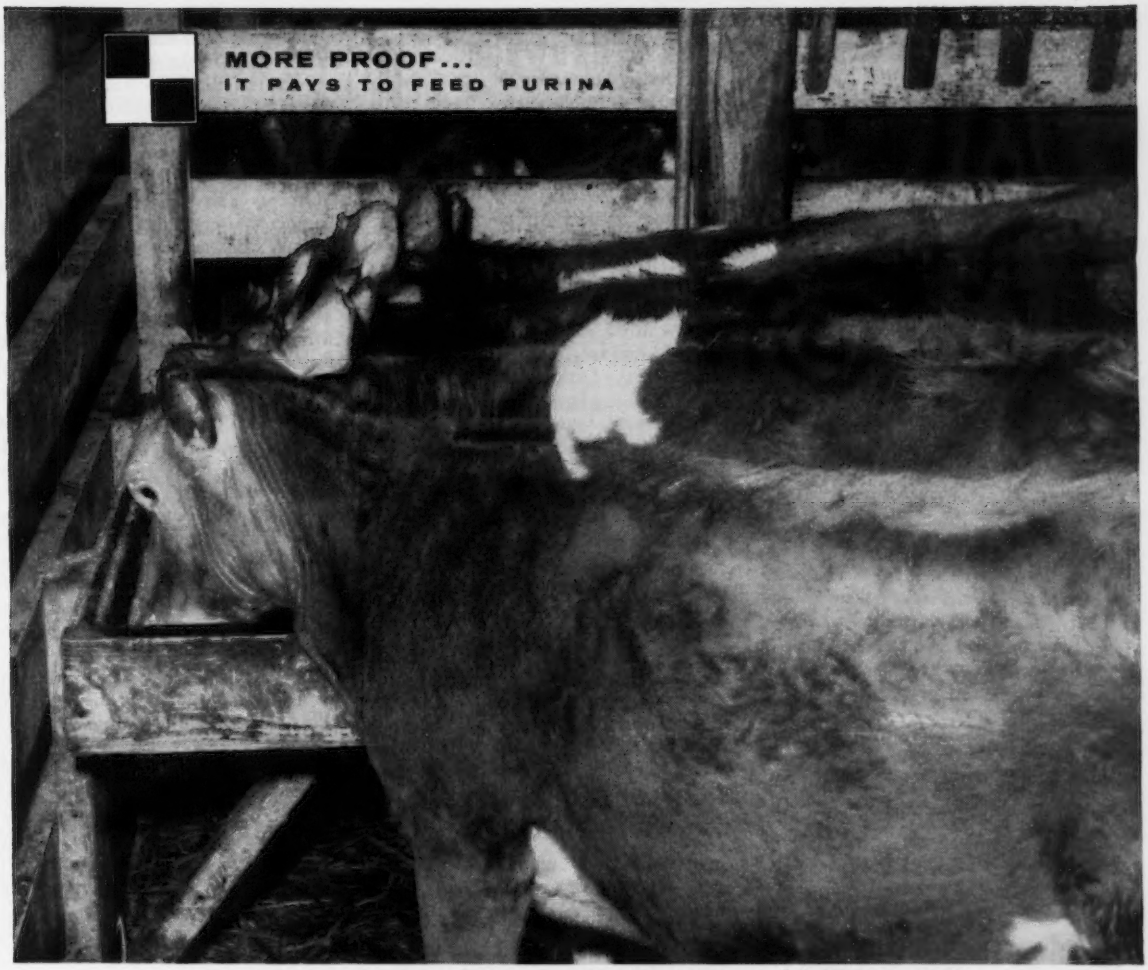

Vernon Bates, manager of Falcon's Flight Farm, Litchfield, Conn., says Calf Startena gives him excellent sheen, good middles and development... all that could be hoped for in a calf ration.

To a calf or a dairyman...
time is just barely

Good Guernsey breeders are in a hurry. They always know what time it is. They know when to milk and feed and clean up and when the truck will come.

They wish each day were a little longer.

Guernsey calves, too, are in a hurry. They've got just four months in which to be calves... four months in which to build all the bone, frame and muscle they can while the big growing urge Mother Nature provides for calves... and calves alone ... is still with them. Never again will growing be so easy!

Purina Calf Startena saves the Guernsey breeder time. It is fed free choice any time of day, and doesn't interfere with chores. It is fed dry and doesn't sour. It can be fed in bunks, boxes or buckets, as long as they're clean. And you don't have to mix it with ANYTHING!

And Calf Startena saves time for Guernsey calves. More than any other benefit, satisfied Calf Startena users coast to coast acclaim the way Calf Startena helps calves grow... FAST!

Save time for yourself... and for your calves... with Purina Calf Startena!

RALSTON PURINA COMPANY
Makers of Nursing Chow and Calf Startena

DUNN'S TOUR
1910 — 1958
HERD BROKERS
SELLING AGENTS
48th year of touring buyers to select top Guernseys, fresh cows, groups.

DUNN & HARWOOD
Sales Managers
Private — Public Sales
Cordaville, Mass.
Tel: Marlboro 714
and
Schoharie, N. Y. — Tel: 65

Subscribe to the Journal!
1 year — $2.00

Save Your Calves

from
SCOURS

The heavy losses of newborn Calves can be stopped if the right methods are used.

Calf Scours Respond to Proper Sulfa Treatment!

FRANKLIN
INFECTIOUS SCOUR TREATMENT Liquid

FRANKLIN
INFECTIOUS SCOUR BOLUSES

inhibit the bacterial growth commonly associated with infectious calf scours, and also some secondary infections such as calf pneumonia.

In severe cases, the use of Franklin **PENICILLIN-STREPTOMYCIN** will reinforce the action of the sulfas.

ALSO employ careful sanitation throughout.

It Pays to Dehorn Early
THE TIME TO DEHORN CATTLE IS WHILE THEY ARE SMALL.

FRANKLIN
DEHORNING PASTE INSURES *Beautifully* SHAPED HEADS
No Bleeding

Franklin TUBE DEHORNERS—Easily removes small horns with slight wound.

The leading Drug Store in each locality is usually the local Franklin dealer. If you will drop a card to any Franklin office we'll send you name of Dealer nearest you, and mail you a free copy of the 80-page Franklin Catalog.

O.M. FRANKLIN SERUM CO.
DENVER • KANSAS CITY • WICHITA • ALLIANCE • AMARILLO
FT. WORTH • MARFA • EL PASO • MONTGOMERY • PORTLAND
SALT LAKE CITY • BILLINGS • LOS ANGELES • CALGARY

Wherever There's Livestock There's Need for Franklin

North Central Colorado Meeting

By O. C. Holland

The annual meeting of the North Central Guernsey Cattle Club was held recently at the Little Thompson Grange Hall, Berthoud, Colo., with Dean Forsyth, president, presiding. About 50 members and guests attended the dinner, served by the ladies of the Grange, and the entertainment presented by Longmont High School students, preceding the meeting.

Carl Russel, of the State Guernsey Cattle Club, talked briefly on the spring sale to be held in Longmont on April 25. The North Central Guernsey Show will be held at the Fairgrounds, Longmont, on April 24, Ed Johnson, Longmont, in charge of publicity. Kathy Forsyth, daughter of Mr. and Mrs. Dean Forsyth, was elected to reign as Queen of the Show. Trophies will be presented at the dinner to be held the evening of April 24.

Officers elected were: President, Dean Forsyth, Longmont; vice-president, Kenny Howe, Loveland, and secretary-treasurer, Ed Maelzer, Loveland. Directors are O. C. Holland, Boulder, and Fred Kiehn, Berthoud.

Wayne County, N. Y., Meeting

The annual meeting of the Wayne County G. B. A. was held in the Ontario Center Hotel on January 30, presided over by President Clarence Hepburn.

Ivan Giesy commented on the 4-H program, and considerable discussion took place on how the association could handle the 4-H awards at the Wayne and Monroe County fairs.

Plans for carrying on a more active breed promotion program were discussed, and the members voted to arrange for a tour to a leading Guernsey farm in the area. It was also voted to hold the regular annual spring banquet and a club sale later in the year.

Joseph Pendergast, National fieldman, brought the members up-to-date on the various National programs, specifically mentioning herd classification and official testing.

President William S. Dunn, of the New York association, and Walter Nellis, manager of its Syracuse plant, outlined some of the changes which the Co-Operative is presently carrying on to more efficiently serve members and breeders in the state.

Two new directors were elected for the year, Luther Jennejahn, Hilton, and Leon Van Quekelberg, Newark. Raymond Luke, Williamson, was held over as director from last year.

Officers elected for 1958 are: Clarence M. Hepburn, Ontario, president; W. Edward Woodams, Rochester, vice-president, and Clifford W. Smith, Ontario, secretary-treasurer.

Country Belle Reports 15 Per Cent Gain

By Wm. H. Juzi

A 15 per cent increase in net sales for last year was reported to stockholders of Country Belle Cooperative Farmers (second largest Golden Guernsey distributor in Pennsylvania) at their annual meeting held in Butler on February 15. The 600 dairy farmer-members of the milk marketing cooperative also elected four of their number to serve as directors for the next three years.

The gain in sales, which brings the cooperative to an all-time high in excess of 13 million dollars annual volume, was reported by general manager W. C. Larson. The importance of a comprehensive advertising program as an aid to growth was outlined by sales director J. E. Davis, and the cooperative's production manager, H. F. Lester, reported progress on mechanization of milk handling.

Dr. Joseph G. Knapp, Administrator of the Farmer Cooperative Service of the U. S. Department of Agriculture, addressed the group on "The Future of Farmer Cooperatives."

Country Belle markets milk from nine locations in Pittsburgh, Aliquippa, Butler, Koppel, Seneca, Smithton, Karentum and Washington, Pa., and employs 500 people in its plants, offices, and distribution stations.

A daughter, Kathleen, was born to Mr. and Mrs. Ray Goeringer, Lake Louise Farm, Dallas, Pa., on February 13. The Goeringers have three other children, Raymond, Jr., Jeanette and Leslie.

AGAIN
THE BEST PLACE
to buy
THE BEST CATTLE
is the
IOWA STATE SALE
M. W. Sprole, Clerk
Box 76
Mason City, Iowa

WESTON'S
ORIGINAL
LIFETIME
NECK TAG

The favorite of most stockmen, and the most copied tag on the market. Made of rustproof aluminum steel alloy (3½" long, 2¼" thick). Durable, lightweight, easy-to-see and stays bright. Chain is brightly finished steel with cadmium plated key ring fastener. Black numbers are baked on to last. Order your chain, tag and fastener sets now!
FREE: Key ring pliers with each order of 25 or more complete chains. Complete set with any numbers (1 to 100).....$1.50

WESTON Manufacturing & Supply Co.
1933 Speer Boulevard, Denver, Colorado

FRED C. WETMORE CO.
Livestock Photographers
4323 W. 143rd St., Cleveland 11, O.
Phone: Winton 1-8095

Helping The Milk Tank

In a recent letter from Joseph P. Broadhurst, Woodbury, N. J., he tells of buying a milk cow, Quarry Valley Phil's Theresa, at the Quarry Valley Farms Dispersal last July for $290. From July 3 until November 1 she gave over 6000 lbs. of milk. She was dried off, freshened on January 12, 1958, and on February 11 she milked 97.3 pounds. They then decided to give her more feed, as she was only receiving 10 lbs. of grain a day, so now she has 12 lbs., plus all the hay and silage she wants. She milked 2590 lbs. in February, and her top day was 105.4 pounds. On March 3 she milked 104.2 pounds. Her average since February 11 has been better than 100 lbs. on two-time milking. "Theresa" is a daughter of Flying Horse Royal's Phil and out of Quarry Valley's Theresa.

For FAST HEALING
Loaded with LANOLIN

Famous smooth-spreading Teat and Udder antiseptic medication. For injuries, chapping and massage of caked bag. At all dealers'.
Send for FREE Cow Book
DAIRY ASSOCIATION CO.
Lyndonville 55, Vermont
BAG BALM

South Dakota Annual Meeting

By George W. Chambers

The South Dakota G. B. A. held one of its best annual meetings in history at the College, Brookings, on February 7. With the weather and roads good, the breeders turned out from a very wide area. The spirit of the meeting indicated a definite up-turn in the breed in the state. Both registrations and transfers have been increasing, and a number of new herds were represented at the meeting.

Officers elected were: President, Ed Hanneman, Madison; vice-president, B. K. McMillan, Brookings, and secretary-treasurer, Walter Fiend, Hazel.

Keith Swanson presented a chart on the value of Golden Guernsey milk, and George W. Chambers discussed the future of Guernseys in South Dakota. Irvin Kurtz, Extension Dairyman, discussed the Guernsey Youth Program in the state.

Following the business meeting, the group adjourned to the barn, where they went over the College Guernsey herd. They were all much impressed with the heifers by the Suneslope bull, and also by the new herd sire recently purchased from Elmwood Farm of Dubuque, Iowa.

Michigan ADA Meeting

By Mrs. Bernice Dancer

The 16th annual meeting of the American Dairy Association of Michigan was held on January 31 at Kellogg Center, Michigan State University. Some 750 people were present from the farm population of Michigan, University Staff, distributors and advertising personnel. National president, Lyman McKee, Madison, Wis., main speaker, talked on "The Dairy Farmers' Tool Chest." State President, Ward Hodge, stated that the ADA in Michigan has grown by leaps and bounds. In 1957, Michigan farmers set aside $516,000, the third largest in the United States. For each dollar spent by Michigan farmers, $1.43 was spent by ADA for promotion in Michigan markets. One of the ADA research projects, a chemical study of milk proteins, is now being carried on at Michigan State University.

Officers for the coming year are: President, Ward Hodge, Snover; vice-president, Ernest Girbach, Saline; secretary-treasurer, Charles Stone, Lansing. Harold Dancer, Jackson, Guernsey breeder and state secretary of the Michigan G. B. A., represents the Michigan Purebred Dairy Cattle Association, and Oscar Rothi, Lockshore Dairy, Kalamazoo, Michigan's largest distributor of Golden Guernsey, represents the Michigan Association of Creamery Owners and Managers.

PATENTED
KANT-KOM-OFF
COW BLANKETS

A BETTER BLANKET AT A LOWER PRICE
FREE CATALOG
R. LAACKE CO.
"Cow and Sheep Blankets for 60 Years"
1033 W. Walnut St. • Milwaukee, Wis.

VETERINARY PRODUCTS DIRECT to YOU
All the latest effective treatments employed by leading veterinarians and herdsmen. *Discounts available on quantity shipments.*
Write today for your FREE Veterinary Catalog.
ANCHOR SERUM CO.
of INDIANA, INC.
INDIANAPOLIS 6, INDIANA

Frank K. Erwin
"Your Friendly Trucker"
LIVESTOCK TRUCKING ANYWHERE
HUDSON, N. H.
Tel: TUxedo 2-4782

Master Saver Feeder

FOR HAY OR ENSILAGE
Model #15 15 Ft. Long $89.50
FREIGHT PREPAID
• PERMANENT
• ALL-METAL CONSTRUCTION
• CUTS YOUR FEED COST
• FEEDS 24 HEAD
Write for free illustrative folder
CENTRAL STATES SALES CO.
P. O. BOX 10222 DALLAS, TEXAS

Questions farmers ask most often about

vitamin D nutrition

Q: What does vitamin D do when I feed it to my livestock?

A: **Vitamin D prevents rickets and helps livestock use calcium and phosphorous properly and efficiently for building sound bones and meeting other body needs related to rapid growth, efficient feed utilization, good fleshing and well-being of the animal.**

Q: What happens if my livestock do not get enough vitamin D?

A: **Symptoms of severe deficiency (rickets) are stiffness, bowed legs, arched back, swollen joints, difficulty in lying down or moving about, hair coat dull and coarse, and over-all appearance of unthriftiness. Mild or borderline deficiencies which do not cause symptoms severe enough to be noticed occur far more frequently and are the ones that cause the greatest loss in profits through slower growth and poorer feed utilization.**

Q: Won't my livestock get enough vitamin D from sunshine and hay?

A: **Sometimes they will, but sunshine and hay are highly variable and unpredictable sources of vitamin D. Feeds adequately fortified with vitamin D provide protection. Look for the words "Irradiated Dry Yeast" on the feed tag.**

Q: Do dairy cows need vitamin D?

A: **Yes. Work at the South Dakota Experiment Station showed that dairy cows become stiff, lame, develop swollen joints, arched back, difficulty in moving about or lying down, fail to come into heat, and have weak calves with poorly mineralized bones and rickets-like appearance. There was also evidence of poor appetite and marked decrease in milk production.**

Q: Can Milk Fever be prevented? If so, how?

A: **Yes. Fifteen years of research at the Ohio Agricultural Experiment Station have resulted in a highly effective method of prevention.**

1. Feed 30,000,000 units of vitamin D_2 daily, preferably in two equal feedings, for 5 to 7 days before calving. 2. Provide plenty of calcium and phosphorous. 3. Discontinue feeding the vitamin D_2 at the end of 7 days even though cow has not calved. 4. If calving occurs before the vitamin D_2 has been fed for 6 days, feeding may be continued for 1 day after calving.

Thirty million units of vitamin D_2 are supplied by 7½ ounces of Fleischmann's FIDY Irradiated Dry Yeast, Type 142-F.

G. C. Wallis

Have You a Question?

If you have questions about animal nutrition concerning vitamin D fortification or Milk Fever prevention, write to Dr. G. C. Wallis, Director of Nutrition, Agricultural Department, Standard Brands Incorporated, 625 Madison Ave., N. Y. 22, N. Y.

Standard Brands Incorporated

New York 22, New York

COBA Annual Meeting

By Olen V. Mann

COBA Annual Meeting attendance heard Dr. Glenn Salisbury relate some of the changes in dairying over the past 20 years in both his state of Illinois and the United States. He was the main speaker at the annual event held in Plumb Hall on the Ohio State University campus, Columbus, on February 22.

Dick Kellogg, in making his 15th report as COBA manager, stated that 63 watches had been presented to COBA employees, to date, for five years of service. These people have a total of 545 years of service, or an average of eight and one-half years.

Mr. Kellogg said that 1957 was COBA's best year on total first services with 175,018. First services by breed showed: Ayrshire, 4,434; Brown Swiss, 7,723; Jersey, 19,785; Guernsey, 23,708, Holstein 89,520, and Beef 29,605.

In June, 1957, the last COBA technician was changed over to the use of frozen semen. COBA'S conception rate during last year was the highest in history for the organization. Frozen semen, Mr. Kellogg feels, was one reason for it.

COBA members today own or have on lease 38 proved sires. Some 14 of these bulls have milking daughters in member herds. More information is needed on the production of COBA daughters. Mr. Kellogg asked members to urge their testers to send in BDI-718 cards on their lactations.

Officers reelected were: Jasper Johnson, Tuscarawas County, president; Duane Butler, Trumbull County, vice-president; George Biddle, Fairfield County, assistant secretary; John Gustin, Miami County, treasurer, and Wendell Fender, Highland County, assistant treasurer. Harry Patterson, Allen County, was named secretary to replace V. Lyle Kiser, Auglaize County who retired from the executive Committee. Mr. Kiser was presented a gold wrist watch by President Johnson for LOYAL AND DISTINGUISHED service to COBA. He served as president from 1948 to 1953.

Albert Degler Dispersal

On February 20, Albert Degler, Portland, Ind., dispersed his herd of registered Guernseys, concluding 15 years of active ownership. All farm equipment was included in the sale, as Mr. Degler is retiring from active farming.

The sale was well attended, and the cattle sold exceptionally well, with the bidding very active. The herd sire, Kingendale Levity's Royalty, owned jointly with Darius Kingen, Muncie, was purchased by Mr. Kingen for $365, along with seven of his daughters.

Top buyer was Rea Riggin and Sons, Muncie, purchasing five head for a total of $1,650, which included the two top females, both daughters of Meadow Lodge Grandeur, Grandeurs Belle at $425 and Grandeurs Sylvia at $405. Other animals selling for $350 or more were Grandeurs Jane, purchased by Anna Cull and Louise Current, Portland, for $385, and Grandeurs Alto Rose, selling to Albert Schoenlein, St. Henry, Ohio, for $375.

The sale was managed by the Indiana G. B. A., Lafayette. Ray Elliot, auctioneer from Portland, was in the box, E. T. Wallace read pedigrees, and Mark Kingen handled the sales slips.

DANA manufactures the famous 2-Color-Nylon neck chain markers . . . markers and numerals are all solid Nylon . . . no paint to chip out.

For free illustrated catalog write
C. H. Dana Co., Inc.—Established, 1861
Hyde Park 3, Vermont

The Southeastern Directory, in this issue, was made possible through the loyal support of breeders in the six southeastern states. Plan to visit their herds enroute to or from the Annual Meeting.

DHIA Supervisors and Members report that **MILK-o-METERS** save time and trouble on test day. Dairy farmers tell us that **MILK-o-METERS** pay for themselves in a year or less in stanchion, parlor or herringbone barn.

If you use a pipe-line milker of any type you know the need for an **AUTOMATIC** weighing and sampling device. Ask us to demonstrate it in your barn. See how it will work to solve your problems.

MILK-o-METER is the original and only automatic weighing and sampling equipment. Usable with all makes of milkers.

- SAVES TIME, LABOR, MONEY
- ELIMINATES WEIGH CANS AND JUGS
- PROVIDES BETTER HERD RECORDS, IMPROVES FEED CONTROL
- O.K. FOR DHIA AND JERSEY — GUERNSEY — SHORTHORN — AYRSHIRE AND BROWN SWISS TESTING

See Your Milking Machine Dealer, or mail coupon:

Technical Industries • 2711 S. W. 2nd Ave., Ft. Lauderdale, Fla.
Please send further information GBJ
NAME_____
ADDRESS_____
CITY_____ STATE_____

TECHNICAL INDUSTRIES
2711 S.W. 2nd AVENUE
FORT LAUDERDALE, FLORIDA

Norris Sween

WORD has been received rather belatedly of the death of Morris Sween, Mankato, Minnesota. Mr. Sween, for a number of years, was secretary of the South Dakota G. B. A. and manager of the South Dakota State Sale. He was an extremely aggressive and successful Guernsey leader during the time that he bred Guernseys with his brother, Vernon, at Mentor Farms at Volga. He sold his share of the herd to Vernon in about 1952, and since that time has done sales work for Marlow Milkers. Mr. Sween is survived by his wife and two sons.

New Book "Dairy Cattle Judging Techniques"

DAIRY Cattle Judging Techniques, by Prof. George W. Trimberger, Cornell University, a modern approach to successful judging techniques, was published on March 18. Here is a book clear and basic enough for the beginner, and definite and comprehensive enough for the advanced judge and discriminating breeder. The contents include:

1. A practical philosophy of judging.
2. Skeletal structure and parts of a dairy cow.
3. Use of the unified score card for type evaluation.
4. Comparative judging techniques and type standards.
5. Evaluation of defects.
6. Head and neck characteristics.
7. Shoulder conformation.
8. Judging legs and feet.
9. Body capacity.
10. Top lines.
11. Udder shape and attachments.
12. Dairy character.
13. General appearance.
14. Reasons for placing of classes.
15. Judging dairy cows.
16. Evaluation of dry cows.
17. Judging dairy bulls.
18. Judging dairy heifers.
19. Judging group classes.
20. Show ring techniques and procedures.
21. Judging of fitting and showmanship.
22. Danish system and combination of type and production judging.
23. Grading of placings for competitive judging.
24. Useful rules for competitive judging.
25. Type classification.

This book, containing 291 pages, with more than 400 illustrations, and selling for $8.00, plus 25¢ for postage, may be secured from BREEDERS' BOOKSHELF, Peterborough, N. H.

Applicants For Membership

THE following Guernsey breeders have applied for membership in The American Guernsey Cattle Club:

CONNECTICUT: Winthrop W. and Marigold C. Spencer, Watertown, recommended by Richard H. Merritt.

INDIANA: Cecil Bosstick and Daughter, Rosedale, recommended by Raymond Stultz and Son.

MARYLAND: Howard and Charlotte Fry, Frederick, recommended by J. Herbert Snyder, and Daniel B. and Reba C. Moler, Keedysville, recommended by Frank D. Brown, Jr.

MISSISSIPPI: John Gartrell, Lake Cormorant, recommended by Summers Brothers.

NEW YORK: Allan D. Frazier, Bloomville, recommended by George Van Kleeck.

PENNSYLVANIA: W. H. Ryman, Dallas, recommended by Raymond Goeringer, and Leon H. and Edna W. Wilkinson, Landenberg, recommended by John B. McVaugh.

TENNESSEE: J. W. Dickerson and Son, Gallatin, recommended by Sam B. McFarland.

VIRGINIA: W. C. Gaulding, Victoria, recommended by W. L. Boswell.

WISCONSIN: Floyd L. Nichols, Sparta, recommended by Delbert H. Kingston.

• RICH NECK MANOR FARM •

FAIRLAWN ACTOR'S ACME — Our Senior Sire

We like him more every day. His dam and full sister just finished with National Records.

*24209—*1127—9yrs—365—2x
National Class Leader in Milk and Fat

His Dam

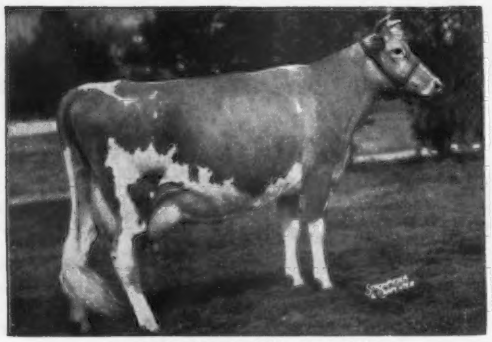

Foremost Footprint's Quantity
Very Good '51 '53 '55 '57
17944—794—Sr3—365—3x, 20983—956—6yrs—365—3x
Sold for $13,000 in 1953.

*23298—911—Sr3—365C—3x (pending)
National Record in Milk

His Full Sister

Fairlawn Actor's Faithful
Sold for $4,000 in 1953
16971—681—Jr2—365—3x.

You can add this high production inheritance to your herd with a son of Acme — Write us your needs.

BREEDING STOCK FOR SALE — VISITORS WELCOME

T. B. Accredited — Bang's Accredited — Vaccinated

RICH NECK MANOR FARM — Claiborne, Maryland

EDWARD BURLING, JR., Owner GEORGE DEFIBAUGH, Manager PARKER ATWOOD, Herdsman

PRE-EMINENT GUERNSEYS

Consigned to Missouri State Guernsey Sale, Southeast Missouri Fairgrounds, Cape Girardeau, Mo. — April 14, 1958

PRE-EMINENT SONNY CORONET — Born July 9, 1957

His Dam

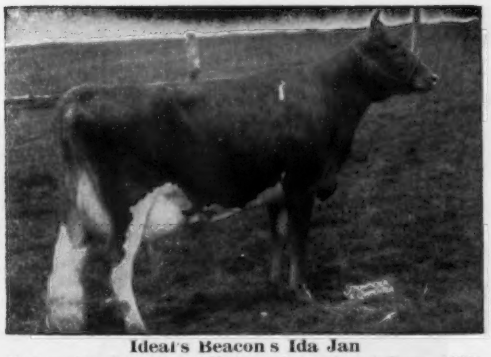

Ideal's Beacon's Ida Jan
Honorable Mention All-American Aged Cow, 1955.
17869—882—Sr3—365—3x.

His Paternal Granddam

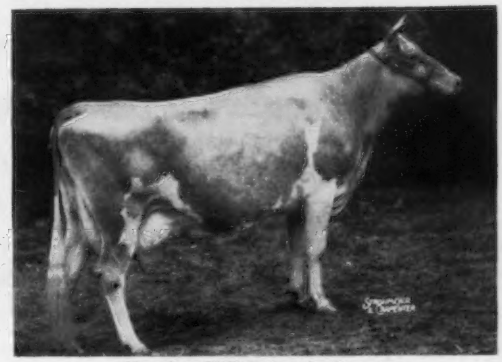

Hominy Hill Prince's Sunny
Excellent 1957
17237—975—Sr3—365—3x

He is really a top individual, ready to show as a calf this year, and ready for service this fall. Lots of production, type, size and Dairy Character.

ALSO CONSIGNED

Two bred heifers due a short time after the sale to the services of our Junior Herd Sire, Pre-Eminent Butterfat Ace. Both heifers are sired by our proven herd sire, Pre-Eminent Sarge, a Faithful-bred bull.

PRE-EMINENT S. BARETTE
Due April 30, 1958
Dam: Pre-Eminent Harriet
9875—489—Jr2—HIR—365C—2x

PRE-EMINENT S. BARCELONA
Due May 9, 1958
Dam: Pre-Eminent Rosamond
12380—722—5yrs—HIR—305—2x (pending)

Also a bred heifer, **PRE-EMINENT FOOTPRINT 28th,** due about sale time.

PRE-EMINENT GUERNSEY FARM

Accredited Herd

J. C. PENNEY, Owner — GALLATIN, MISSOURI — HAROLD APPLEY, Manager

Just A Little Bit Better

THE IDAHO INVITATIONAL SALE

April 28 — Fairgrounds, Boise, Idaho

We believe we have sold more Excellent cows than any other sale.
We know we have sold more good brood cows than any other sale.
We believe we have more satisfied buyers than any other sale.
We believe we sell more cows that are fit to be the dams of your herd sires than any other sale.

THIS YEAR SOMETHING NEW HAS BEEN ADDED
10 EASTERN TOPS PLUS 30 WESTERN TOPS

The eastern consignments were selected for us by Dave Younger, Hanover Hill Farms; Lee Yost, Wyno Farms; Ray Goeringer, Lake Louise Farm, and Johnny Merryman. They report that a real top group of cattle are coming west.

The western cattle are from Washington, Oregon, Montana and Idaho, and are without a doubt the best ever. Several are out of dams with over 800 lbs. fat, 2x.

IDAHO SALE CATTLE MAKE GOOD BECAUSE THEY ARE SELECTED TO DO SO.

IDAHO GUERNSEY BREEDERS ASSOCIATION

Harold Steele (Sec.), Gooding, Idaho

For Catalogs Write: Bob Davis, Kuna, Idaho; Joe Pritzl, Fruitland, Idaho — Co-Chairmen

ONLY OUR VERY BEST — TO THE MID-WEST

In keeping with our headline we are consigning:

COLBY'S EMPEROR — Born May 25, 1957

A son of Langmeadow Cameo (E '56 — VG '57 '57), the only cow in the world that made 2nd in fat, all breeds, in both the 365 and 305—2X classes. (She made these records in consecutive years, 1957 and 1958). Her two consecutive records are: *22811—*1287—5yrs—HIR—365—2X and 19770—1024—7yrs—277 days—2X, on test.

Cameo also holds the high record for milk in one day for the breed, either 2X or 3X. She milked 108.1 lbs. for the tester and had a high day of 110 lbs.

Emperor's sire is Langmeadow Envy's Royal, a son of Caumsett King Royal, the sire of Cameo, Calicia (E), Coita (E), all National Champions, and out of Envy (E), a paternal sister to Minnie, and Flying Horse Master's Monarch's second greatest daughter. She has made 8 Class Leading records, 4 National (1st). Her lifetime production is 137,557—6251, and she is due March 27, 1958 with her 10th calf.

His Dam

Langmeadow Cameo

His Paternal Granddam

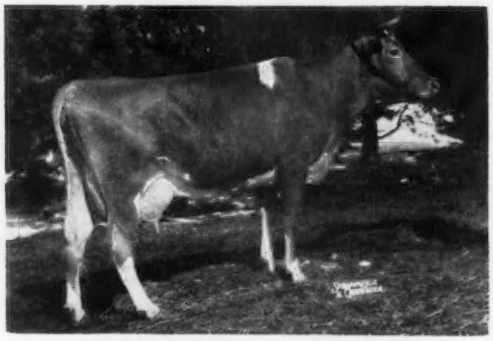

Willow Brook Monarch's Envy

Emperor is an exceptionally nice bull calf, and in blood is a Royal son out of a Monarch daughter, one of the crosses that has given us cows with the size, type and ability to convert large amounts of roughage and grain into high production, year after year, on twice-a-day machine milking.

We believe that Emperor is line-bred to do that in any herd, and that he will sire the kind of animals that are the future of the breed.

COLBY DALE FARMS
ROMEO, MICHIGAN

HOWARD H. COLBY — Owner
HOWARD E. RAINIER — Manager
HAROLD L. HAYES — Herdsman
LARRY FISHER — Assistant Herdsman

ONLY OUR VERY BEST — TO THE MID-WEST

COLBYS BONITA — Born July 13, 1956

This is a very typy heifer, carrying our best bloodlines. She carries Flying Horse Master's Monarch, top and bottom, is by a double grandson of Caumsett King Royal, the sire of Cameo (E '56 — VG '57 '57), Calicia (E 3 times), Coita (E 3 times), all National Champions. She is also a great granddaughter of Minnie (E), World Record all breeds. Bonita is a ¾ sister to Langmeadow Coita (E 3 times) that topped the Mid-West Sale at $3,350, and is a National Champion, and a maternal sister to Colbys Galita (VG), on retest and should also be a National Champion.

COLBYS LARENE — Born July 8, 1956

This equally typy heifer is genetically a daughter of Flying Horse Master's Monarch, see page 520 of this issue. Her dam, Langmeadow Marlene, and maternal sister, Langmeadow Carlene, classified Excellent across the Mammary System.

Her sire, Langmeadow M. LaFayette, is a Monarch son out of Langmeadow Anita, the great granddam of Colbys Bonita, above. A daughter just freshened as a Sr2 milked 70.3 lbs., 2X, for the tester.

COLBY'S ESQUIRE — Both heifers are in calf to Colby's Esquire, a son of Minnie by Envy's Royal (sire of Colby's Emperor, consigned). He combines the blood of Monarch's two greatest daughters, Minnie and Envy, and adds Royal, the sire of Cameo, Calicia, etc. A pedigree of the resulting calves is extremely interesting.

When looking over the heifers, notice their muzzles that show that they have the intake ability to go along with their size, strength and inherited ability to consume large quantities of roughage and grain, and produce a great amount of milk on machine milking—2X.

We firmly believe that these heifers and their resulting calves are the kind of cattle that will make the future of the breed.

COLBY DALE FARMS
ROMEO, MICHIGAN

HOWARD H. COLBY — Owner
HOWARD E. RAINIER — Manager
HAROLD L. HAYES — Herdsman
LARRY FISHER — Assistant Herdsman

OREGON INVITATIONAL SALE ● Sponsored And Managed By The Oregon Guernsey Breeders Association

MULTNOMAH COUNTY FAIRGROUNDS, GRESHAM, SATURDAY, APRIL 19, 1958

RICHARD BOECKMAN, Sherwood, Oregon. MAPLE BROOK'S MARVEL, a 7-year-old due in August to the service of Maple Brook's Luke. She has a record of 9078—469—Jr3—HIR—305C—2x. Sired by Maple Brook's Patrick James and out of Deer Creek Red Wing, with 9063—479—6yrs—HIR—305C—2x.

ROY K. BOGGS, New Plymouth, Idaho. DARI-DALE ELSIE, a Sr. Yr. due in October, a show prospect. Sired by Westlynn Royal Navigator, Gr. Ch., W. Ida., 1957, he by Fircrest Royal Romulus, plus proven sire out of a granddaughter of Marymoor Normine. Elsie is out of Dari-Dale Ella, that has 4129—167—Jr4—HIR—2x in 106 days; next dam has 10293—566—Sr3—HIR—365—2x.

G. W. BOND & SON, Junction City, Oregon. PRAIRIE BLOOM DOUG'S CLOVER, a 2-year-old due in October to the service of Prairie Bloom Fabian's Superb. She is by Wandamere Douglas Designer, he by Wandamere Auburn's Douglas and out of Wandamere Anson's Bona (VG), with 16731—774—Jr4—365—3x. Clover is out of Prairie Bloom Clover, with 10146—584—Jr2—365C—2x, she by Wandamere Artist's Ambassador and out of Prairie Bloom Charity (VG), with 8056—411—Jr4—HIR—305—2x.

J. BUFORD BROWN, Woodburn, Oregon. BROWNIES FARMS LUCY, a 2-year-old due to the service of Brownies Farms Onward on July 6. She is by Wilsona Farms Butter Boy, 2nd Jr. Yr., Ore., 1952, he by Rockingham Prince Carol and out of Wilsona Farms Barbara, 6 records, top of 12884—680—5yrs—HIR—365—2x. Lucy is out of Brownies Farms L. Libby (VG), with 10710—550—Jr3—HIR—305—2x and 11827—579—Jr4—HIR—305—2x, she by Cla-ore Knight's Loren, plus proven with 15 tested daughters, 14 over 500 lbs., 17 classified, 5 VG, 10 D.

CHARLES A. DAMON, Bow, Wash. CHUKLUCK MERRILADY (Vacc.), a fresh 5-year-old with 11293—481—Sr2—HIR—305C—2x, 10691—485—Sr3—HIR—305—2x, 9148—418—Sr4—HIR—305—2x, she by Rozelyn Eldee Marmion, AR, 19 classified daughters, 1 E, 8 VG, 8 D, he by Langwater Dominic out of Rozelyn Marcella, E '51, 16034—776—DD—3x. Merrilady is out of Chukluck Maxilady (VG), 6 consecutive records, including 10648—516—5yrs—HIR—325C—2x, 10750—524—7yrs—HIR—305—2x; next dam has 11951—562—13yrs—DHIA—305—2x.

ROBERT S. DAVIS, Kuna, Idaho. IDACREST B. PAMELA, a pasture-bred 2-year-old due in May to the service of Westlynn Lou's Fame, a son of Far West Bonnie Lou (E). Pamela is sired by Nyala Ermine's Bonanza, with over 600 lbs. proving, 10 daughters classified, 2 E, 6 VG, 2 D, and is out of Ivan's Pricilla (E), with 9 records, top of 11590—595—7yrs—305—2x in DHIA; next dam has 8 records with a top of 11187—544—Sr3—344—2x—DHIA.

GEORGE M. DYNES, Mount Vernon, Wash. RIVERVIEW CASCADE'S DESTINY, a pasture-bred 2-year-old due in June to the service of Riverview Malita's Promise, that is out of Riverview General's Malita (E), with 3 Class Leading records, the last a National Record for fat, 17333—1067—Sr4—HIR—365—2x. Destiny is by Riverview Cherub's Cascade, Jr. & Gr. Ch., W. Wash., 1953, she by a son of Wyno Beau's Cherub, Sr. & Gr. Ch., N. G. S. & I. D. S., and All-American Aged, 1956, and out of Riverview General's Mindella (E), with 10280—560—Jr3—305C—2x. Destiny is out of Valley Pride's Belldame (VG), with 8787—472—Jr3—HIR—305—2x; next dam has 10535—613—Jr4—305C—2x, and has 3 tested daughters. **MEADOWMARSH LOUISE NOVELTY**, a 3-year-old selling open, sired by Chicona Novelty's Knight, a plus proven sire out of Novelty of Chicona. Novelty is out of Meadowmarsh Louise, with 11710—579—Jr4—311—2x—DHIA; next dam has 12436—665—7yrs—337—2x—DHIA.

FOSTER G. HARROLD, Creswell, Oregon. MAMMOTH MAPLES EVA, a 2-year-old due July 30, to the service of Mammoth Maples Prince. She is sired by Cla-ore Knight's Jon, that is by Chicona Novelty's Knight and out of Judith of Cla-ore (E), with a Class Leading record of *16828—781—Sr4—365—2x, and two tested daughters. Eva is out of Spring Brook Teresa, with 9863—469—5yrs—292—2x—DHIA, she by Florham Flash and out of Jensen's Tootsie, with 10739—543—5yrs—HIR—331—2x.

A. L. & DOROTHY N. HAWN, Leaburg, Oregon. WHITE WATER COLONEL'S JILL, a 3-year-old due April 9, selling fresh and open. Sired by Franchester Free Colonel, with 16 tested daughters, he by Langwater Freeman and out of Flying Horse Colonel's Patsy (VG), with 15709—787—7yrs—365—3x. Jill is out of Shannon Jewell (VG), with 4 records, top of 8646—462—5yrs—HIR—305—2x, sired by Tideland Arbitrator.

THOMAS A. HAWN, Leaburg, Oregon. WHITE WATER CINDY, a bred 2-year-old due June 7 to the service of White Water Master's Lester, that is out of Cla-ore Phil's Lisa (VG), with a Class Leader record of *14030—671—Jr3—305C—2x. Cindy is by White Water Colonel's Luke, son of Cla-ore Knight's Lassie, with 15325—825—Sr4—HIR—365C—2x. Cindy is out of White Water Candy, with 8703—396—Jr3—HIR—305—2x, she by White Water Knight's Master and out of White Water Cinderella, with 10121—466—Jr2—HIR—365C—2x; next dam has 11870—597—Sr4—HIR—2x.

FRANCIS HERTEL, Cornelius, Oregon. VANHER H. AMY, a bred 2-year-old due June 1 to the service of Cla-ore Knight's Loren, a plus proven sire out of Lilly of Cla-ore (VG), with 15483—772—6yrs—365—2x, by Chicona Novelty's Knight. Amy is by Wandamere Hasson, that is out of Valley View Highlass (VG), with 20138—948—6yrs—365—3x, and she is out of Price's Tinkle Ada, with 8698—449—Jr4—HIR—334—2x, by a son of Ivy Oak Belle's Tinkle (E) and out of Price's Golden Amy, with 11314—536—Sr3—HIR—305C—2x and 10994—520—5yrs—HIR—365—2x.

MR. & MRS. R. J. HOBSON, Klamath Falls, Oregon. ELRASON L. DAWN, a bred 2-year-old pasture-bred to calve in July to the service of Elrason Mannequin's Master. She is by Cla-ore Knight's Loren, with 15 tested daughters, 17 records over 500 lbs. fat, 17 daughters classified, 5 VG, 10 D, he by Chicona Novelty's Knight and out of Lilly of Cla-ore (VG), with 15483—772—6yrs—365—2x. Dawn is out of Daisy's Little Flower (VG), with 10 records topped with 13256—629—8yrs—HIR—365—2x, and 3 tested daughters. She is by Repeater Don of Oak Park and out of Clearbrook Lady's Daisy. **ELRASON BONNIE**, a bred heifer due Aug. 22, to the service of Wilsona El Captain, that is by Wandamere Cavalcade and out of Thelma's Little Mite (E), with a top record of 17700—722—11yrs—HIR—365—3x. Bonnie is by Western Glow Man O'War, with 66 tested daughters, 70 classified daughters, 2 E, 22 VG, 31 D, out of Western Glow Butterfat Maryann (E), with 13825—763—6yrs—305C—2x. Bonnie is out of Royal Dewdrop's Buttercup (VG), with 9575—473—Sr4—HIR—365C—2x, and has 2 tested daughters; next dam has 12024—690—7yrs—305C—2x, and 2 tested daughters.

STEPHEN HOBSON, Klamath Falls, Oregon. ELRASON GAYETTA, a 3-year-old with 10540—487—Sr2—365—2x—DHIA, due March 10, selling open, sired by Flying Horse Clara's General, with 92 tested daughters and 87 classified daughters, 6 E, 33 VG, 32 D. She is out of Geraldine of Evansdale (VG), with 11022—533—Jr4—HIR—365—3x and 12168—583—5yrs—HIR—305—2x, and 2 tested daughters.

ROBERT M. & BARBARA J. HOWARD, Grants Pass, Oregon. REBOB FRENCH LUSTRE, a 5-year-old due May 11 to Wyno Bond's Bucaneer, he by Wandamere Anson's Bond out of Wyno Saint's Bonita (E '54), 9615—509—Jr2—305C—3x. Lustre has a record of 8820—444—Jr2—286—2x—DHIA, and is on retest with 10400—538—Jr4—323 days—2x—DHIA. She is sired by Wandamere Frenchman and is out of McKenzie Meadow Lana, 9951—506—7yrs—HIR—730; next dam has 10287—531—EEE—2x, 10805—539—CCC—2x.

ALBERT JOHNSON, Mt. Vernon, Wash. DENNY-DALE DARLENE W. (VG), a 5-year-old with 10953—552—Jr2—HIR—305C—2x and 10465—508—Jr4—301 days—DHIA, still on test. Due Feb. 26, selling open. Sired by Noelbrook Rose's Warrior, with 20 tested daughters, he by Western Glow Man O'War and out of Noelbrook Ace's Rose (E), with a lifetime production in 10 lactations of 104570 lbs. milk, 5234 lbs. fat. Darlene W. is out of Almar Desire Pablo, with 7 records that total 62961 lbs. milk, 3407 lbs. fat, and 2 tested daughters; next dam, Dreamy Eyes of Chicona, 10 records total 87824 lbs. milk, 4539 lbs. fat, and has 6 tested daughters; next dam has 5 tested daughters.

HANS LEUTHOLD, Tillamook, Oregon. WILSONA SEPTEMBER LADY (VG), a 5-year-old with 9648—531—Sr3—HIR—302—2x, due May 27, to the service of Wandamere Phyllis' Distinction. She is by Wilsona Farms Commando, that has 5 tested daughters and 10 classified daughters, 3 VG, 5 D, sired by Wandamere Phylliston's Ace and out of Valley Gem Curious (VG), with 14627—678—8yrs—HIR—365—2x, a Valley Gem Banker daughter. Lady is out of Wilsona Snow Lady, that is by Rockingham Prince Carol and out of Rilla's Lady of Chemeketa (VG), with 7644—424—7yrs—HIR—2x. **WILSONA DISTINCT PEARL**, a Sr. Yr. due Oct. 3, to the service of Wilsona Commando's Master, that is by Wilsona Farms Commando and out of Thelma's Little Mite (E), with 17700—722—11yrs—HIR—365—3x. Pearl is by Wandamere Phyllis' Distinction, that is by Wandamere Auburn's Douglas and out of Wandamere Anson's Phyllis (E), with 11736—602—Jr3—365C—3x. She is out of Wilsona T. Pearlette (VG), with 12342—566—Sr2—HIR—365—2x, 11375—548—Jr4—HIR—365C—2x and 11055—552—5yrs—HIR—365—2x; next dam, Pearl of Ellendale, with a top record of 8984—419—7yrs—HIR—2x, dam of 2 tested daughters.

MERLE MILLER, Burlington, Wash. VALLEY PRIDE'S N. ALICIA, a 3-year-old fresh Feb. 6, and selling open. Sired by Valley Pride's Noble, that is by Wandamere Maryann's Magic and out of Valley Pride's Nada (E), with 14540—766—6yrs—365C—3x. She is out of Valley Pride's C. Alameda, with 8206—382—Sr2—305C—2x, she by Wyno Beau's Cherub, Gr. Ch., N. G. S. & I. D. S., and All-American Aged Bull, 1956, and out of Wandamere Antoinette (VG), with 12079—604—Jr3—365C—3x, and 5 tested daughters. **VALLEY PRIDE'S N. PITTI PAULA**, a heifer fresh March 10, sired by Valley Pride's Noble and out of Valley Pride's C. Pitti Sing, with 10204—512—Jr2—365—2x, she by Wyno Beau's Cherub and out of Buck-Mor Pitti Sing (E), with 9243—428—11yrs—305—2x, and 2 tested daughters.

WALTER NELSON, Albany, Oregon. LINN VALLEY MONARCH'S SUSAN, a pasture-bred heifer due in May, sired by Nyala Julia's Monarch, that has 17 tested daughters, he by Fairlawn Memoir's Performer and out of Douglaston Baroness Julia (VG), with 16215—825—Jr4—365C—3x. Susan is out of Linn Valley Supreme Libby, with 8926—461—Jr3—HIR—305C—2x, by Nyala Supreme Jubelo and out of Lass's Judith of Linn Valley, with 9599—438—5yrs—HIR—305C—2x, and 3 tested daughters.

LAURENCE M. NEWMAN, Port Orchard, Wash. DA RI LEE PRINCESS DARLA, a bred 2-year-old due May 17, to the service of Graysmarsh Noble Nanking, that is by Lake Louise King's Nobleman and out of Graysmarsh Nanette (VG), with 6 records, top of 13932—813—8yrs—HIR—365C—2x. She is by Graysmarsh Prince Ambler, that is by McDonald Farms Indian Prince, and out of Graysmarsh Adeline, with 7 records, top of 12463—583—9yrs—HIR—365—2x, and dam of 5 tested daughters. She is out of Delphi Dell Darling Delila (VG), with 8501—476—Sr3—HIR—305—2x, by Delphi Dell Sarah's Master and out of Delphi Dell Darling Della (VG), with 10254—530—5yrs—305—2x, and 2 daughters; next dam has 8 records that average 10290—505, and 7 tested daughters.

OREGON STATE COLLEGE, Astoria, Oregon. TIDELAND HEDSON'S HOLLY (VG), with 7945—372—Jr2—2x in 226 days, still on AR test, due June 15 to the service of Cla-ore Bonanza's Jason, that is by Cla-ore Knight's Bonanza and out of Cla-ore Knight's Juliet (VG), with 13309—673—Sr4—HIR—348—2x. She is by Tideland Illustrious Hedson, 5 tested daughters and 8 classified daughters, 2 VG, 4 D, out of Tideland Hedwick (VG), with 7 records that average 10217—525, including 11765—613—Sr3—305C—2x. She is out of Tideland Lad's Hildene (VG), with 9952—533—Jr2—305C—2x, and 9814—551—Jr3—HIR—314C—2x, by Wandamere Bettina's Lad and out of Tideland Hilda, with 11527—532—Jr2—305C—2x, and 2 tested daughters; next dam has 517, and 3 daughters.

JOE PRITZL, Fruitland, Idaho. WESTLYNN KING'S CATHY, a bred heifer due this fall to the service of Westlynn Lou's Fame, that is out of Far West Bonnie Lou (E), sold for $5,700. She is by Lake Louise King's Ben, that is by Lake Louise Coronation King. She is out of Westlynn Royal Choice, with 9012—424—Jr2—HIR—352—2x, and on retest has 7620—338—2x in 198 days on HIR, she by Fircrest Royal Romulus and out of Westlynn Clutie, a granddaughter of Chuckanut Clutie, a Chicona Hajji Baba daughter.

CHARLES J. PRITZL, New Plymouth, Idaho. PRESTDALE VIC'S LORELI, a bred heifer due to the service of Prestdale Ben's Vim on May 15, he by Lake Louise King's Ben and out of Prestdale Royal's Viola, a daughter of Fircrest Royal Romulus. Loreli is by Prestdale Bon Victor, a son of Nyala Ermine's Bonanza that has over 600 lb. proving, 10 classified, 2 E, 6 VG, 2 D, and out of Prestdale Royal's Viola (E), with 9623—508—Sr3—305C—2x. She is out of Prestdale T. Loretta (VG), by Prestdale Phil's Troubadour, 4 daughters over 500 lbs., 19 classified, 10 VG, 8 D.

W. G. REED & LESTER J. LANCASTER, Sequim, Wash. GRAYSMARSH NOBLE SUGAR, a bred heifer due Aug. 20 to the service of Northern Prince Douglas. She is by Lake Louise King's Nobleman, sire of 1st Jr. Get, P. I. E. & W. Wash., 1956 and 1957, he by Lake Louise Coronation King and out of Imp. Lake Louise Princess May (E), 13192—521—9yrs—305C—3x. She is out of Graysmarsh Sara, with a former Class Leader record of 11368—620—Jr3—HIR—305C—2x, and dam of 3 tested daughters, she by Chicona Caliph. **GRAYSMARSH M. ARLETTA,** a 3-year-old with 9383—420—Jr2—HIR—299—2x and 3791—172—Jr3—HIR—2x in 82 days on retest, milking and due to freshen Aug. 4 to the service of Graysmarsh Lumberjack, that is by Lake Louise King's Nobleman and out of Oak Acre Margie (E), with 15581—858—10yrs—HIR—365—2x. She is a maternal sister to Graysmarsh Alice (E), with 12670—596—6yrs—HIR—305C—2x. Arletta is by Rozelyn Eldee Marlin, that is by Langwater Dominic and out of Rozelyn Marcella (E), with 16034—776—DD—3x. She is out of Graysmarsh Adeline, with 7 records topped by 12463—583—9yrs—HIR—365—2x, and dam of 5 tested daughters.

MICHAEL J. LANCASTER, Sequim, Wash. RIVERVIEW CASCADE'S DOLORES, a milking 2-year-old due again this fall to the service of Graysmarsh Lumberjack, that is by Lake Louise King's Nobleman and out of Oak Acre Margie (E), with a top record of 14138—756—9yrs—HIR—305C—2x. She is by Riverview Cherub's Cascade, senior herd sire at Riverview Farms, sired by Wyno Beau's Cherub, Gr. Ch., N. G. S. and I. D. S., and All-American Aged Bull, 1956, and out of Riverview General's Mindella (E), with 10280—560—Jr3—305C—2x, a daughter of Valley Gem Colorful (VG). She is out of Riverview General's Musie (VG), with 9231—490—5yrs—HIR—305C—2x, by Flying Horse Clara's General and out of Riverview's Fairy Maid, with 3 tested daughters.

EDWIN C. RIDDER, Sherwood, Oregon. RIDDER FARMS ELVIN'S QUEEN, a 2-year-old on DHIA test with 7439—331 in 229 days—2x. Bred to calve May 27, to the service of Western Glow Clara's General, that is by Flying Horse Clara's General and out of Butterton Master's Venus (E), with 17494—869—Jr4—365C—2x. Queen by Delphi Dell Elvin that is a double Flying Horse Master's Phil. She is out of Ridder Farms Calypso, with 3 DHIA records over 500 lbs., top of 10801—583—5yrs—305—2x, sired by Stuart View Phillip.

FRED RUDAT, JR., Brownsmead, Oregon. CLA-ORE WAYFARER'S MOONDUST (VG), with 11385—577—Jr2—HIR—365—2x and 10964—562—Sr3—HIR—365—2x (pending). Fresh Feb. 23, and selling open. She is by Fair View's L. Wayfarer, that is by Cla-ore Mon. Luke and out of Minnie's Mite of Fair View (VG), with 13361—749—Sr4—365—3x. She is out of Cla-ore Knight's Moonglow (VG), with 9163—503—Jr3—HIR—305C—2x and 9548—557—Jr4—HIR—345—2x, by Chicona Novelty's Knight and out of Moonglow of Willow-wood, with 15851—804—10yrs—365—2x, and dam of 3 tested daughters. **CLA-ORE BONANZA'S FIFI** (VG), fresh March 12. She has 11641—555—Jr2—HIR—306C—2x, 12152—596—Jr3—HIR—305—2x, and 14627—725—Jr4—HIR—365—2x (pending). She is by Cla-ore Knight's Bonanza, plus proven 76 lbs. fat on 504 lb. dams, has 7 classified daughters, 4 VG, 3 D, he by Chicona Novelty's Knight and out of Cla-ore Phil's Beatrice (E), with 12150—705—Sr3—305C—2x, which is one of 7 records, she a daughter of Bessie of Cla-ore (VG), the only cow of the breed to have 3 Excellent Class Leading daughters. Fifi is out of Flying M. Zilpha's Fashion, that is by Maxvale's G. D. Fashion and out of a daughter of Cascade Diplomat.

STAEHELY BROS., Oregon City, Oregon. VALLEY VIEW BOND'S GARNET, a milking 2-year-old due again in August to the service of Wandamere Bond's Marksman, that is by Wandamere Doug's Verner and out of Wandamere Bond's Mirth (VG), with 13803—674—Jr2—365C—3x. She is by Wandamere Douglas Bond, with 7 tested daughters, 1 E, 6 VG, 3 D, he by Wandamere Auburn's Douglas and out of Wandamere Anson's Bonnie (E), with 13380—595—Sr4—365C—3x. She is out of Valley View Garnet, with a DHIA record of 9196—413—3yrs—305—2x, she out of a Wandamere Elder daughter with 9471—429—2yrs—305—2x—DHIA. **VALLEY VIEW ELDER'S LEA,** a fresh 3-year-old making an outstanding record, sired by Wandamere Elder, that has 17 officially tested daughters, 29 classified, 2 E, 10 VG, 13 D, he by Bethany Prince Regent and out of Chuckanut Elegance (VG), National Record when made of 14710—797—Sr4—305C—2x. She is out of Valley View Builder's Lou, with 5 DHIA records, top of 9486—504—6yrs—305—2x, sired by Wandamere Jean's Builder and out of a Wandamere Daisy's Prince daughter. **VALLEY VIEW PEERLESS TOPSY,** a bred heifer due August 10, to the service of Wandamere Bond's Marksman, same as service sire of Garnet. She is by Wandamere Doug's Peerless, that is by Wandamere Auburn's Douglas and out of Petrissa of Chicona (VG), with 16441—846—6yrs—365—3x. She is out of Valley View M. Topsy, with 8389—429—2yrs—305—2x—DHIA, she by Valley View Matchmaker and out of Valmead's Topsy of Valley View, 10609—522—4yrs—305—2x—DHIA. **VALLEY VIEW DEFENDER'S BESS,** bred heifer due in March, selling open. She is by Wandamere Bond's Defender, Sr. & Gr. Ch., P. I. E., 1954, and Oregon, 1955. He has many daughters on test and 24 classified, 7 VG, 11 D. He is by Wandamere Anson's Bond and out of Ivy Oak Peggy's Petal (VG), with 16315—861—5yrs—365—3x. Bess is out of Valley View Bond's Beth, 7708—407—2yrs—365—2x—DHIA; next dam has 8632—453—2yrs—365—2x—DHIA. **VALLEY VIEW DEFENDER'S GOLDIE,** a milking 2-year-old due with 2nd calf August 21, to the service of Wandamere Bond's Marksman (see Garnet and Topsy). She is by Wandamere Bond's Defender (see Bess), and out of Elder's Gold of Valley View (VG), with 3 DHIA records over 500 lbs. fat, top of 9705—515—5yrs—317—2x—DHIA, she by Wandamere Elder and out of Valley View's Marigold, with 9275—462—4yrs—305—2x—DHIA.

WESTERN GLOW FARMS, INC., Bow, Wash. WESTERN GLOW F. DAIRYMAID, a bred Sr. Yr. due Oct. 20 to the service of Nyala Ermine's Bonanza, whose daughters average over 600 lbs., ME, 10 classified, 2 E, 6 VG, 2 D. She is by Coldspring's B. R. Forcaster, with 79 tested daughters. When summarized, 18 daughters average 10469—501—305—2x—ME. 57 classified, 3 E, 23 VG, 26 D. She is out of River Road Royal's Debbie (E), with 10550—604—6yrs—305C—2x, she by Western Glow Maryann's Royal and out of River Road Darlene, 9446—443—Sr2—305—2x—DHIA, she by Western Glow Bravery.

Sale Managed by: For Catalogs Write:

R. M. LYON — JUNCTION CITY, OREGON

LINN VALLEY CONSIGNS —

OREGON INVITATIONAL SALE, April 19
Multnomah Fairgrounds, Gresham, Ore.

A Bred Heifer Due In May —

LINN VALLEY MONARCH'S SUSAN

Born June 14, 1956
Due in May to Linn Valley O.K., he by Nyala Julia's Monarch out of Linn Valley Barbara's Dian, 9055—511—Sr3—HIR—305—2x.
Sire: **Nyala Julia's Monarch, AR**
A son of Fairlawn Memoir's Performer.

Her Paternal Granddam

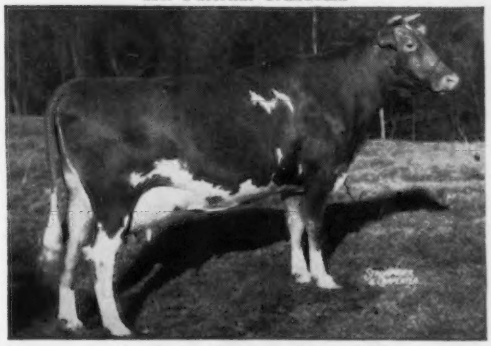

Douglaston Baroness Julia (VG)
12155—615—Jr2—365C—3x, 16215—825—Jr4—365C—3x
13143—668—8yrs—305C—2x
Dam: **Linn Valley Supreme Libby**
7972—402—Jr2—HIR—305C—2x
8926—461—Jr3—HIR—305C—2x
On retest with 6640—326—5yrs—DHIA—167 days—2x. A daughter of Nyala Supreme Jubelo.

Linn Valley Guernsey Farm

WALTER NELSON, Owner **Albany, Oregon**

CONSIGNMENTS ARE COMING FROM ALL OVER TO THE —

131st Special Guernsey Sale

Thursday, April 17, 1958

12:30 NOON

At the Association's Sales Pavilion, 6 miles east of Lancaster, Pa.

Consignments have been promised from:

NEW YORK: Pine Grove Farm, Binghamton: Tarbell Guernsey Farms, Smithville Flats; Begeacres Farm, Ithaca: Greystone Farm, Auburn, and possibly others. Selections haven't been completed as yet!

FROM MARYLAND: Aix La Chapelle Farm, Dickerson: Cool Branch Farm, Aberdeen.

FROM CONNECTICUT: Golden Harvest Farm, Bridgewater.

FROM PENNSYLVANIA: Bethany-Homestead Farms, Inc., Honesdale; Lauxmont Farms, Wrightsville; Rutter Bros., York; C. W. Brown, Nottingham; Gwynllan Farms, Gwynedd Valley, along with many others.

This promises to be one of the top sales, with FRESH COWS and heifers close-up!

We're still taking entries for the BARGAIN HEIFER SALE, APRIL 24, at Lancaster. Heifers of all ages! We have a lot of customers who want to buy. Let us know what you have for this sale!

SPECIAL SALES EVERY MONTH
CONSIGNMENTS INVITED

July 31 — Junior Sire and Bred Heifer Sale, Lancaster, Pa.
Sept. 4 — Annual Royal Guernsey Sale, Lancaster, Pa.
Oct. 9 — Pa. State Sale, Lancaster, Pa.

We have some customers who wish to buy small herds, or a select group of cows privately. LET US KNOW WHAT YOU HAVE!

Pennsylvania Guernsey Breeders' Assn.

P. O. Box 491 **Harrisburg, Pa.**
Wm. H. Juzi, Business Manager

A DOUBLE BONANZA GRANDDAUGHTER IS CONSIGNED TO —
IDAHO INVITATIONAL SALE — BOISE, IDAHO, APRIL 28, 1958

PRESTDALE B. B. RELBA (Vacc.) — Born October 1, 1956

She stems from a long line of outstanding animals. On the dam's side, she comes from the Rilma family that produced such outstanding animals as Rutilda L. of Prestdale, Prestdale T. Rita, VG, 12170—606—5yrs—HIR—317—2x, Prestdale Bon Relsa (below).

RELBA is due November 3, 1958, to Shamrock St. General, a son of Fairlawn E. K. Steadfast out of Shamrock Farms General's Susan, VG twice, 13081—713—Sr3—365C—3x, a daughter of Flying Horse Clara's General, AR.

Sire: **Idacrest B. Bourbon,** 1st Jr. Calf, Jr. & Gr. Ch., W. Idaho, 1954. By Nyala Ermine's Bonanza, his first 11 unselected daus. M.E.—305—2x av. 12259 M, 621 F, 10 daus. classified av. 87.5% 2 E, 6 VG, 2 D, out of Goldendale Monarch's Bobette, E '56, 16002—772—6yrs—365C—2x.

Her Dam's Half-Sister

Prestdale Bon Relsa, VG '57
10219—582—Jr2—HIR—324—2x
Retest, 1724—93—Jr3—HIR—2x in 32 days

Her Dam

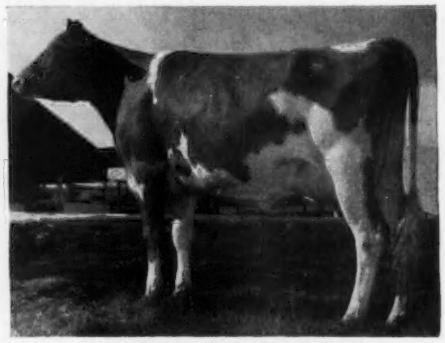

Prestdale Bon Rosanna, VG '57
10893—564—Jr2—HIR—365—2x
1st prize 2-year-old, Payette County, 1957.

HERE IS ONE YOU SHOULD OWN

PRESTDALE FARM

C. J. PRITZL, Owner — NEW PLYMOUTH, IDAHO

Consigned — **IDAHO INVITATIONAL SALE, April 28, 1958, Boise, Idaho**

A Fresh 3-Year-Old Out Of A Class Leading Dam

KENMAX MAJOR'S LOLLIE (Vacc.)

Born October 5, 1954

11940—547—Jr2—325—DHIA—2x

Will be fresh and selling open.

Her Paternal Granddam

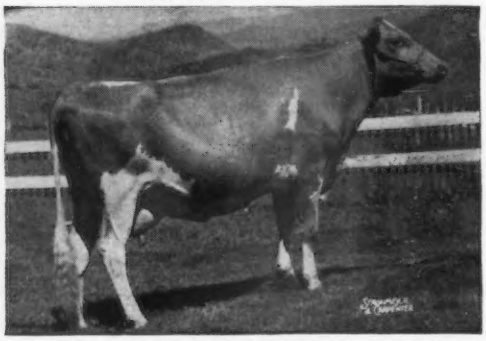

Boydell Apache's Meg
5 consecutive records including: 9728—479—5yrs—305C—2x, 12291—580—6yrs—365—2x. Excellent '51 '54—VG '55. Sold for $1,025 in 1951.

Sire: **Boydell Apache's Major**
A son of Boulder Bridge Apache out of Meg.

Dam: **Kenmax Leader's Lolita**
10012—436—Jr2—HIR—297C—2x
*15046—595—Sr2—HIR—305C—2x
National Class Leader in milk.
*20604—820—Jr4—HIR—365—2x
National Class Leader in milk.

Next Dam: **Kenmax Oscar's Lottie**
Excellent '52 — VG '48
10 consecutive records total 137,484 lbs. milk, 5645 lbs. fat.

Here is one you can go all the way on.

KENMAX STOCK FARM — Gooding, Idaho

KENNETH DANIEL, Owner

SOUTHEASTERN 1958 DIRECTORY

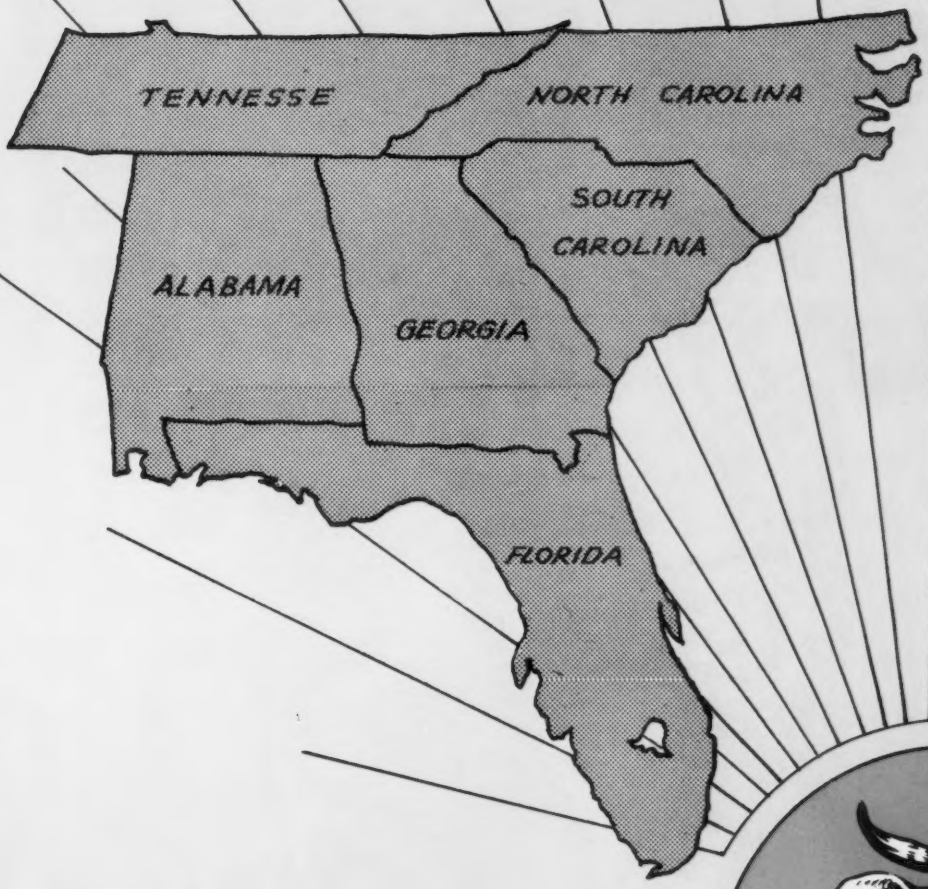

GUERNSEYS

"THE BREED FOR THE SOUTH"

BROOKBERRY FARM

DAMS OF OUR THREE HEAD MEN

Two Brooks Fashion, AR

Sire: **Two Brooks Carillon, AR.** A son of Clara's Heartsease Butterfat out of Hilltop Butterfat Bella, 13601—727—E—365—3x, 2 PR sons, 2 tested daughters.

Dam: **Hilltop Butterfat Lilac**

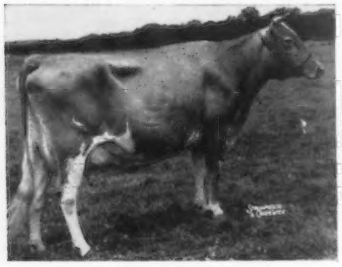

8202—455—GGG—610
12841—736—EE—1095

3 PR sons, 4 tested daughters include Two Brooks Candida (VG), 13661—756—5yrs—365C—3x. She is a daughter of Hilltop Butterfat.

We have 55 daughters of Fashion in the herd. He is siring big, straight, good uddered cattle.

We have 65 daughters of Achievement at present in the herd, and over 30 cows bred to him. His daughters are very dairy individuals, with extremely deep bodies.

Western Glow Achievement, AR

Sire: **Western Glow Treasure AR.** A son of Western Glow Nobly Born out of Western Glow Mayflower, *12794—*650—Sr2—305C—2x, 1 PR son, 3 tested daughters including Weselair Pansy's Flower, 15701—740—AAA—305C—2x.

Dam: **Western Glow Butterfat Miss**

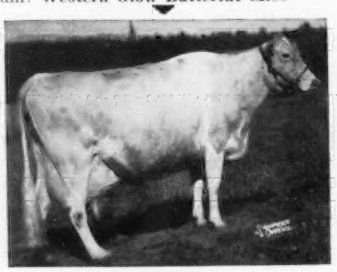

10003—537—FFF—610
16492—796—6yrs—305C—610
Former Class Leader
15964—790—7yrs—305C—541
Former Class Leader
15043—820—8yrs—365—730
15751—765—10yrs—305C—610
15760—804—11yrs—305C—610
Former Class Leader
*17585—*921—12yrs—305C—610
*21573—*1095—13yrs—365—730
*17074—790—14yrs—305C—610
17832—900—15yrs—365—2x
Classified Excellent at 15 years.

These 10 records average 16308—822—all 2x, 7 in 305 days. She is a daughter of Hilltop Butterfat Count, 31 daus., 74 rec. av. 11442—534—305—2x—M.E. 14 daus. cl. av. 88.2%. One of the breed's great proved sires for both PRODUCTION and TYPE.

Woodacres Butterfat Cavalier

Sire: **Mulhocaway RosenKavalier.** 29 daus., 57 rec. av. 9525—512—305—2x—M.E., 25 classified average 85.6%.

Dam: **Yellow Creek King's Marcelle**

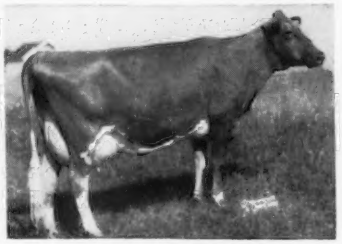

11299—521—Jr2—305C—610
9717—477—Jr3—365—730
*17049—*772—Jr4—305C—915
20477—893—5yrs—365C—1095
17839—794—6yrs—305C—915
Former Class Leader
Classified Excellent five times.

This 5 times Excellent cow, with 2 Class Leading records, is sired by the great bull, Yellow Creek Meadow King, 61 daus., 158 rec. av. 10059—491—305—2x—M.E. This combination of Rosenkavalier — Meadow King blood is producing some of the breed's best for production and type.

We have 30 daughters in our herd and 75 bred to him.

To Further Strengthen This Butterfat Blood In Our Herd We Are Counting Heavily On An Achievement Son Out Of Charmante.

A HOME-BRED SIRE — 45 ALREADY BRED TO HIM

BROOKBERRY WESTERN CHALLENGER — Born February 27, 1956

His Dam

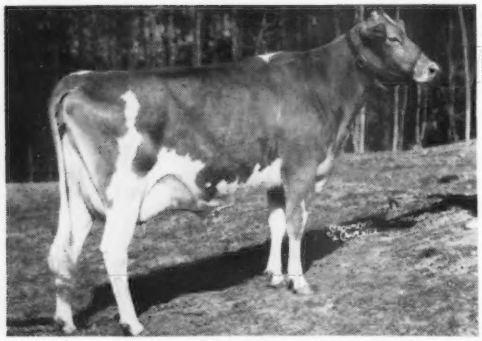

TWO BROOKS CHARMANTE (VG)
13993—611—Sr2—365C—3x
14386—625—Sr3—305C—3x
14262—623—5yrs—305C—3x
13893—597—6yrs—305C—2x
14870—649—7yrs—HIR—305—2x (pending)

1 tested daughter, **Brookberry King's Charming** (VG), 10172—506—Sr3—HIR—305—2x.

CHARMANTE is a daughter of Fairlawn Performer's Peer, he sire of 37 daughters in our herd.

In 1955 we purchased Cavalier to use on the daughters of Fashion and Achievement. The Fashion-Achievement blend produced fine calves for us, and the Cavalier daughters out of the daughters of both old bulls look like real ones.

We are especially pleased with the ability of the daughters of these bulls to show great progress in size, conformation and milk production each succeeding lactation. They are the kind that are persistent milkers, and continue to "pay off at the pail".

A bull from these recognized Butterfat sires, out of one of our good families, should help any breeder seeking to improve his herd. Why not contact us?

SEE THE OPPOSITE PAGE FOR THE STORY ON TWO OF OUR COW FAMILIES

Meadow Lark Drive just off Robinhood Road Tel: Lewisville, N. C.

Herd Dehorned
Calfhood Vaccinated

Office: WHitehall 5-4765
Mgr. WHitehall 5-4760

BOWMAN GRAY AND NATHALIE L. BENARD, Owners SAM PIKE, Manager

Route 8, Winston-Salem, North Carolina

BROOKBERRY FARM

OUR HERD IS BEING BUILT ON THE BLOOD OF PROVED "BUTTERFAT" SIRES AND AROUND COWS LIKE OUR DELPHINE AND NETTIE FAMILIES

THE DELPHINE FAMILY . . . **29 Direct Female Descendants In Our Herd**

Two Brooks C. Delphine

Excellent '49 '50 '52
7121—393—GgG—610 T.M.
9136—504—Sr3—305C—2x
10662—563—Sr4—305C—610 T.M.
14516—762—7yrs—365—3x
10642—567—12yrs—305C—3x
10134—514—13yrs—305C—2x
11520—566—14yrs—HIR—305C—2x (pending)

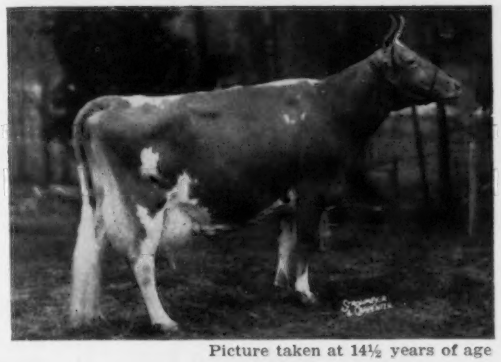

Picture taken at 14½ years of age

Sire:
Clara's Heartsease Butterfat, AR

Dam:
Golden Noble Dorine
10962—547—AaA—610 T.M.

A Daughter

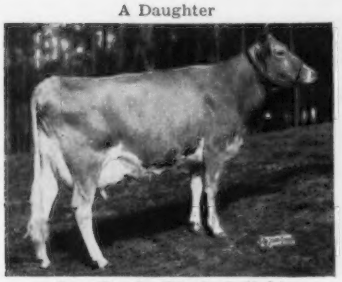

Two Brooks King's Delight
VG '52 '54 '55
10267—554—Jr3—305C—3x
11242—597—Jr4—365C—3x
10112—506—5yrs—305C—3x
Sire: **Fairlawn Dairymaid's King, AR**
A daughter of Delight, by Brookberry Peer's Benton, Brookberry Ben's Debbie.

A Daughter

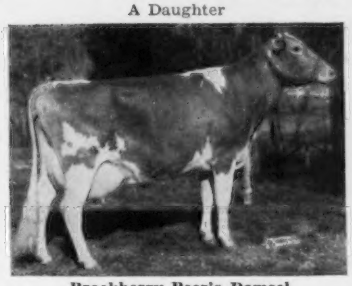

Brookberry Peer's Damsel
D '54 '55
10700—537—Jr2—365—3x
10006—490—Sr3—305C—3x
10345—507—5yrs—305C—2x
Sire: **Fairlawn Performer's Peer, AR**
A daughter of Damsel, by Brookberry Portia's Primate, Brookberry Prim Dale. A daughter of Damsel, by Western Glow Achievement, Brookberry Miss Darling.

A Daughter

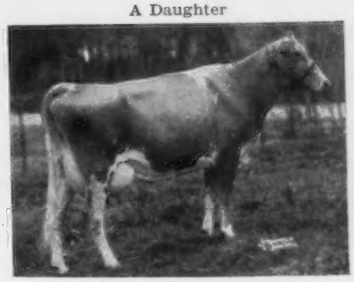

Brookberry Fashion's Dawn
VG '56
8459—426—Jr2—305C—2x
9044—454—Jr3—HIR—285—2x
Sire: **Two Brooks Fashion, AR**
A daughter of Dawn, by Western Glow Achievement, AR. Brookberry Miss Daybreak. Two full sis ters of Dawn, Brookberry Fashion's Delphine, Brookberry Fashion's Dorine.

King's Delight is the dam of 3 tested daughters, Brookberry Peer's Desire (VG), 12226—574—6yrs—HIR—305C—2x (pending); Brookberry Peer's Devine, 10827—509—Sr3—305C—2x, 11726—583—5yrs—HIR—305C—2x (pending); Brookberry Fashion's Bliss, a Very Good daughter of Two Brooks Fashion. We have in the herd, 2 daughters of Peer's Desire, full sisters by Fashion and another daughter by Cavalier. Peer's Devine is the dam of a daughter by Brookberry Peer's Benton, a bull that is being used in the herd and the sire of 18 daughters. Devine also has a daughter in the herd by Fashion. Fashion's Bliss is the dam of a daughter by Achievement. **This DELPHINE family has depth of breeding and is proving to be an especially good combination when mated to Fashion, Achievement or Cavalier.**

THE NETTIE FAMILY . . . **14 Direct Female Descendants In Our Herd**

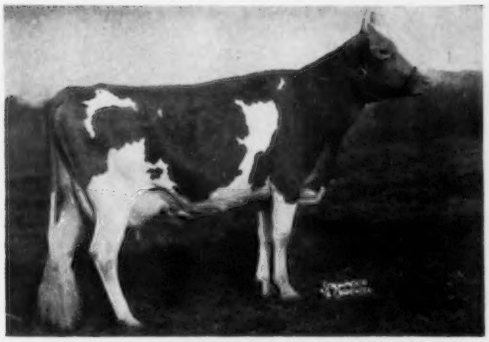

Sawaga Improvement's Nettie

4 times Excellent '52 '53 '55 '56

10753—531—Jr2—365C—3x, 15027—760—Jr4—365C—3x
12779—622—5yrs—305C—3x, 15185—764—6yrs—305C—3x

1st Aged Cow, Sr. & Gr. Ch., A.R.E., 1952, 1953. 1st Aged Cow, Sr. & Gr. Ch., D.C.E., N. C., 1953. 1st Produce, D.C.E., 1953. She is the dam of 5 daughters and 2 sons.

NETTIE'S DAUGHTERS INCLUDE THIS PAIR OF VERY GOOD COWS

BROOKBERRY BENITA (3 times VG)
4 records include:
12523—666—5yrs—365—3x
9818—511—7yrs—305C—2x
10656—542—8yrs—HIR—305—2x (pending)
She is the dam of 4 daughters that include 2 full sisters by Peer, one by Achievement and a fourth one by Cavalier.

BROOKBERRY PRINCESS NANCY (VG '54)
9495—517—Jr2—365—3x
8951—468—Sr4—295C—2x
11148—558—5yrs—HIR—305—2x
She is the dam of 4 daughters, one by Fashion, 2 full sisters by Achievement and one by Cavalier.

ADVERTISERS' INDEX

ALABAMA

Edgewood Farm 9

Fleming Dairy 10

Hayesdale Farm 12

Johnson, Elfreth 12

Kent's Guernsey Farm 10
Klumpp's Dairy 13

Meadow Grove Farm 10
Mo-La-Jac Farms 11

Overhill Farm 12

Pennala Farm 10
Placid Oaks Farms 7

Sargeant Farms 8

Woodhaven Farm 12
Woods Farm 10

FLORIDA

Bayou Vista Farm 24
Bomaje 16, 17

Cone's Dairy Farm 15

Detjen's Dairy 26
Dinsmore Farms 19
Donegan's Dairy Farm 25

Garden Lake Plantation 20

Hansdale Farm 18

Lake View Dairy Farm 18
Lay Laine Guernsey Farm 21

Schmid's Guernsey Farm 23
Sellers, C. C. 18
Sellers Guernsey Farm 18
Stebbins Farms 25
Waldrep's Dairy, Inc. 22

GEORGIA

Ben Bow 30

Clearbranch Farm 33
Cline's Guernsey Farm 30
Colaparchee Farm 28

Fairfield Farms 27
Frautoba Farm 30

Granco Farms, Inc. 32

Harris Guernsey Farm 32

Marion Farms 28
My Own Dairy Farm 28

Nejasco Farms 29

Parker's Guernsey Farm 31

Red Hills Farm 32

Sledge's Dairy 30

Vary Best Farm 27

Willow Valley Farms 32

NORTH CAROLINA

Allan Manor Farm 96
American Breeders' Service 91

Belmont Abbey Dairy 103
Belmont View Farm 108, 109
Brookberry Farm ..... II. Cover, 1

Chappell Guernsey Farm 93
Clear Springs Farm 94, 95
Cleco Farms 85
Cleveland Co. G. B. A. 85
Cloudland Farms 102
Croasdaile-Hillandale Dairy Farms 86, 87
Cross Roads Dairy Farm 99

Eskdale Farm 100, 101

Goldprint Farm 90
Grandview Guernsey Farm ..... 112, III. Cover
Greenacres Farm 57
Guernsdel Farm 92

Harvey Farms 99

Kan-Win Farm 111
Kildaire Farm 104
Klondike Farm 98
Knightdale Farm 84

Lovelea Farm 111
Lowendale Farm 102

McPherson Farms 99

Ogedanke Farm 90
Open Grounds Dairy, Inc. 106, 107

Pinnacle View Farm 105

Quail Roost Farms ..... IV. Cover

Riverview Farm 57

Shady Oak Farm 88, 89
Shoal Falls Farm, Inc. 97
Shore Farm 97
Sikco Farm 84
Snarr, Ward 111

Wardhaven Guernsey Farm 110
Wyolina Farm 90

SOUTH CAROLINA

Big Creek Hills Farm 73
Bomir Farm 75
Breeze Haven Farm 81

Carolina Farm 82
Cross Arrows Farm 68, 69

Dardenella Farm 70
Dellwood Acres 71
Dukes Dale Farm 62

Edisto Farms 58, 59

Fort's Guernsey Farm 66
Four Columns Farm 82

Gaston Farms 72
Gippy Plantation 78, 79
Golden Glow Farm 74
Green Acres 80
Green Fields 60

Hazelwood Farms, Inc. 73
Hedy Hill Dairy 80
Hickory Ridge Farm 75
Hillbright Farms 76

Lyndale Farms 83

Marfred Farm 81
Mar-Mac Farms 77
Melldoro Farm 81
Mt. Pleasant Plantation 67
Myrtledale Farm 66

Northern Ohio Breeding Assn. 63

Penn Branch Farm 65

Rankindale Farm 82

Silver Brook Farm 70
Stroudcrest Farm 71
Sturgis Farm 61
Sunshine Farm 64

Thornwell Farms Dairy 66
Tupelo Farm 80

Wyldwood Farm 74

TENNESSEE

Bork Memorial Hospital 42
Brookfield Farms 44

Carr Creek Farm 48
Cumberland Valley Guernsey Farm 48

Elmwood Farm 46

Harmon's Guernsey Farm 47
Hathaway's Guernsey Farm 46
Hermitage View Farm 36, 37
Housley Dairy Farm 43
Howhamba Farm 35

Macon Co. G. B. A. 38
Meadow Branch Farm 35
Myrtlewood Guernsey Farm 35

Overland Hill Farm 40

Ridgelea Farm 44
Robin Roost Farms 41

Shy Valley Guernsey Farm 45
Solitude Farm 40
Sunny Meadows Farm 39

Washington College Academy 40
Womack Farms 35

Southern Hospitality... awaits you

all through the South for the series of festive events planned in conjunction with the 81st Annual Meeting Convention of The American Guernsey Cattle Club, May 4-7, 1958 — Miami Beach, Florida.

All arrangements have been made and plans are complete for a wonderful program at this year's Annual Meeting Convention. There's a patio party, receptions, a water show, farm visits, a sightseeing cruise, a luncheon, a panel discussion and a barbecue on the schedule. In addition, you'll have free time for shopping, a fishing trip, or to enjoy the sand, surf, sun and pool. Yes, this is your chance to live in "tall cotton."

One full morning will be devoted to a panel discussion on the subject "Dairying for Profit with Purebred Guernseys." Full details appear on the preceding page. We hope you'll take advantage of this opportunity to hear how others are solving today's problems and to get your own questions answered.

THE COST . . . $20

Participation in all convention activities listed on the schedule which follows are included in the one over-all charge of $20.00 per person. This includes bus transportation, receptions, refreshments, scheduled meals, water show and cruise. It's a real bargain. You'll agree, by the time you've enjoyed that patio party and water show.

MAKE RESERVATIONS EARLY

Early reservations make it possible for your convention committee to reserve busses, make their commitments for meals, dining rooms, cruise facilities, etc. This can be a smooth-running affair if you will cooperate with advance reservations.

Early reservations are essential this year if you wish to stay at the Balmoral Hotel, which is convention headquarters. This country club type hotel has only 252 rooms. When these are full, accommodations at nearby hotels will be secured for those sending in late reservations.

Here is the complete, detailed . . .

SCHEDULE OF ACTIVITIES

Sunday, May 4

Come early and attend the Church of your choice.

1:30 to 6:30 P. M. — Convention Registration in the lobby of the Balmoral Hotel. Your badges, tickets, programs, etc., will be ready for you to pay for and pick up, providing you send in advance reservations.

5:30 to 7:00 P. M. — Welcoming Reception on the King's Terrace overlooking the patio and pool. (Sponsored jointly by the Georgia, North Carolina, South Carolina and Florida Guernsey Breeders' Associations).

Evening Open — for you to dine where and with whom you choose.

Monday, May 5

9:00 A. M. to 1:00 P. M. — Convention Registration in the hotel lobby.

Morning Open — for shopping tours or deep sea fishing trips. (Hotel station wagon will transport ladies to Lincoln Road — the fashion center of Miami.) Deep sea fishing trips may be arranged. Groups of 5 to 8 persons can go out for ½ day at about $7.00 to $10.00 per person.

1:00 P. M. — Busses load at hotel entrance for sightseeing trip to W. P. Waldrep's Farm (milking

500 Guernseys), the Everglades, where specialty crops are grown, and onto Bomaje Farm, owned by Boutwell-Matheson, Inc., where they milk 600 Guernseys.

4:30 to 6:30 P. M. — Reception and Barbecue dinner, with all the trimmings, including even swamp cabbage, at the waterfront home of William J. Matheson.

7:00 to 8:30 P. M. — Busses return via the new Sunshine Turnpike to the hotel.

Tuesday, May 6

9:30 to 11:30 A. M. — Panel Discussion on "Dairying for Profit with Purebred Guernseys." Here's a chance to hear the experts and have your questions answered. In the Embassy Room at the convention hotel.

1:30 to 4:30 P. M. — Special Sightseeing cruise around Biscayne Bay. (Busses will transport guests from the hotel to the Ball Harbour boat dock and return.)

6:30 to 9:30 P. M. — Patio Party. This includes a reception, buffet dinner and water show in the patio at the hotel. It will be an evening to remember.

Wednesday, May 7

10:00 A. M. — 81st Annual Meeting of The American Guernsey Cattle Club. Argyle Room.

12:30 Noon — Annual Meeting Luncheon, compliments of The American Guernsey Cattle Club in the Embassy Room.

3:00 P. M. — Convention Adjourns.

Thursday, May 8

Special overnight tour to Nassau is offered as an optional feature following scheduled convention events. See full details in the write-up and make advance reservations if you are interested.

Saturday, May 10

The MAXIM SALE, at Holliknoll Farm, Franklin, Virginia. See the "Calendar" in the Guernsey Breeders' Journal for a complete list of sales and other coming events.

SOUTHEAST DIRECTORY

Breeders in the Southeastern states extend an individual and joint invitation to all conventionists to stop and pay them a visit on the way to or home from the Annual Meeting. To help you organize your trip and get a picture of their herds in advance, this new Southeast Directory will help. Copies will also be passed out at the convention registration desk. States cooperating are North and South Carolina, Tennessee Alabama, Georgia and Florida.

GROUP TRAVEL AVAILABLE

Eastern Airlines have convenient flights direct to Miami from many cities. So do several other airlines. When schedules for May are available, we will try to publish details on a few of the most direct flights.

Seaboard Railroad is temporarily holding two Pullman cars and will group the Guernsey folk in so far as possible. If interested, see your nearest Seaboard representative immediately and have your reservation marked for the special Guernsey cars. This train the Silver Star, will leave New York City about 9:30 A. M. Saturday, May 3, (Philadelphia 11:10 A.M., Baltimore 12:40 P.M., Washington 1:50 P. M.) and arrives in Hollywood, Florida, shortly before noon on Sunday. If you are going by train, be sure to get off at Hollywood and advise the hotel when you'll be arriving so that the limousine may pick you up.

MAKE YOUR RESERVATIONS EARLY — IF YOU WANT TO BE WITH YOUR FRIENDS

FLORIDA CONVENTION COMMITTEE

George Boutwell, Lake Worth ..... *General Chairman*

Mrs. Leon Sellers, St. Petersburg ..... *Co-Chairmen of*
Mrs. Wilbur Casey, Largo ..... *Ladies' Activities*

John H. Cone, Plant City ..... *Secretary-Treasurer*

W. P. Waldrep, Hollywood ..... *President, Florida G. B. A.*

HOSPITALITY COMMITTEE

Mr. Jack P. Dodd, Maitland — *Chairman*
Mr. and Mrs. Carroll Ward, Jr., Goldenrod
Mr. and Mrs. Earl Johnson, Dinsmore
Mr. V. C. Johnson, Dinsmore
Mr. and Mrs. John H. Cone, Plant City
Mr. and Mrs. Charles E. Donegan, Largo
Mr. and Mrs. Wilbur J. Casey, Largo
Mr. and Mrs. Leon H. Sellers, St. Petersburg
Mr. W. A. Boutwell, Sr., Lake Worth
Ida and Walter Schmid, Sarasota
Dr. E. L. Fouts, Gainesville
Mr. C. W. Reaves, Gainesville

Golden Guernsey Representative — J. McKissick Jeter
904 Ave. M., S. E., Lesnick Park, Winter Haven, Fla.

The American Guernsey Cattle Club Representative — C. J. Jacobs
103 Lanier Bldg., West Point, Georgia

A Panel Discussion . . . will be one of the most interesting and valuable features at the 1958

Annual Meeting Convention

of THE AMERICAN GUERNSEY CATTLE CLUB, Tuesday, May 6, 1958, 9:30 to 11:30 A. M., in the Embassy Room, Balmoral Hotel, Miami Beach, Florida.

MODERATOR

MR. EUGENE C. MEYER
Ft. Atkinson, Wisconsin
Associate Editor, Hoard's Dairyman

A member of the AGCC type committee, he's been an Iowa farm youth who raised Guernseys, 1946 graduate of Iowa State. Air Force navigator in WW II. RFD at WHO, Des Moines, and joined Hoard's in 1948.

THE SUBJECT:

"Dairying For Profit With Purebred Guernseys"

This special panel discussion will give everyone an opportunity to hear the opinions and ideas of these experts. Changes in the dairy industry pose a real challenge to all. Management, modernization of methods and equipment, advances in feeding practices and efficient use of labor, require knowledge and keen judgment. You're invited to let these panel members discuss your questions and problems.

Our panel was carefully selected. Check on their background and experience. You'll find they include a top farm management specialist who is president of the National Association of Farm Managers and Rural Appraisers, and a long-time Guernsey breeder; an outstanding college dairy specialist; outstanding farm managers who handle large registered herds under modern commercial conditions; a farmer-breeder who is making a good living and paying for a farm milking his own small registered Guernsey herd, and as moderator, a highly respected dairy editor. They should be able to bring you something very worth while.

MR. EARL JENSEN
Stuart, Florida
Manager
Boutwell-Matheson Farm

Born and raised on a Minnesota dairy farm, for 10 years managed the Guernsey herd at Fairmont Creamery, Moorhead, Minn. From 1945 to 1955 managed the Boutwell herd, since then the combined Boutwell-Matheson operation.

DR. J. W. POU
Raleigh, North Carolina
Head, Animal Industry,
N. C. State College

This recognized dairy leader is a professor, has a PhD from Cornell, and is a Lt. Colonel in the Army Reserve. He's been a county agent, extension dairyman, and dairy head at the University of Maryland.

MR. W. CLARK FLEMING
Norfolk, Virginia
Manager, Bayville Farms

A respected Guernsey manager for many years. Served at Butler Island Plantation, Dinsmore Dairy Farms, started a herd in the Bahamas for Mr. Austin Levy, and has been at Bayville for 15 years.

MR. J. FRED DUFF
Lebanon, Indiana
Farm Management Specialist

Mr. Duff graduated from Purdue, and returned to operate the home farm. Started a registered Guernsey herd in 1926, which has been on continuous test since 1929. Founded the Duff Farm Management Service in 1939.

MR. JACK BARNETT
Starkville, Mississippi
Registered Guernsey Breeder

Jack Barnett is building an outstanding registered Guernsey operation. A 1942 graduate of Mississippi State College, he served as a county agent in Mississippi before starting his dairy operation at Sunny Land Farm in 1952.

ALABAMA GUERNSEY CATTLE CLUB

OFFICERS: CARL A. PEINHARDT, Cullman, *President*
BLAKE CHISHOLM, Marion Junction, *Vice-President*
REV. LEONARD GIARDINA, O. S. B., St. Bernard, *Secretary-Treasurer*

DIRECTORS: T. J. DUNN, Wadley
ELFRETH JOHNSON, Birmingham
CLYDE COE, Dothan
JONATHAN WAHL, Wilmer
ART FLEMING, Fairhope
JAMES MORTON, Wetumpka
DOUGLAS KENT, Siluria
JOSEPH L. HALL, Montgomery

MEMBERS

Adderhold, Glen
CULLMAN, State National Bank

Bailey, Garfield, CULLMAN, R. 8

Baker, J. Frank, MONTEVALLO, R. 1

Baker, J. F. (Tommy) MONTEVALLO, R. 1

Baker, W. L.
BIRMINGHAM, Ala. Power Co.

Batson, M. L.
BIRMINGHAM, R. 2, Box 565

Bates, O. L., CULLMAN, R. 2

Bean, R. W., CULLMAN

Bowden, O. H., U. S. Steel Corp.
FAIRFIELD, Box 599

Bradenburg, H. L., SILURIA

Bradford, C. H., CULLMAN, R. 6

Bradford, W. R., CULLMAN, R. 5

Brewster, J. P., SILURIA, R. 1

Brooks, J. C., HELENA, R. 1

Carraway, Dr. C. N.
BIRMINGHAM, 3159 Overhill Rd.

Carter, J. W., JOPPA, R. 1

Chisholm, T. Blake, MARION JUNCTION

Coe, Clyde, Mo-La-Jac Farms
DOTHAN. Farms located on Cottonwood Rd., State Hwy. 52, southeast of Dothan. Phone 4-3860.

Coe, Lamar, Mo-La-Jac Farms
DOTHAN (see Clyde Coe)

Crosby, Oscar
Culver, H. R., AUBURN, Ala. Poly. Inst.

DeWitte, V. B., CALERA

Dunn, T. J., WADLEY, R. 3

Etzell, Austin
AUBURN, Ala. Extension Service

Fant, B. R., CULLMAN, R. 3

Fleming, Art F., Fleming Dairy
FAIRHOPE. Farm located 2 miles east of Fairhope on Morphy Ave. Phone WAverly 8-8178.

Fugard, John R., Woodhaven Farm
SILVERHILL, R. F. D. Farm located 5 miles southwest of Silverhill. Phone Robertsdale, Windsor 7-3442.

Garrett, J. A.

Gowan, A. R., MATHEWS

Graveman, Theodore
CULLMAN, R. 4

Grob, Ed.
CULLMAN, R. 5

Hall, Joseph L., MONTGOMERY

Hammock, M. W., HOLLY POND

Harp, C. W., CULLMAN, R. 4

Harrison, A. T., MUNFORD

Hart, Douglas, CULLMAN, R. 5

Hayes, R. P., Hayesdale Farm
DOTHAN, R. 2. Farm located on Hodgesville Rd., south of Dothan. Phone 5-0586.

Group at the Alabama Guernsey Cattle Club Annual Meeting: Jonathan Wahl, Wilmer, director; Elfreth Johnson, Tarrant, director; Joseph L. Hall, Montgomery, director; Carl Peinhardt, Cullman, president: M. B. Penn, Birmingham; Douglas Kent, Siluria, director, and T. B. Chisholm, Marion Junction, vice-president.

Held, W. J., MOBILE, R. 2, Box 124

Henry, J. P., HOPE HULL

Hinds, A. M., PELHAM

Holcomb, D., HOLLY POND

Hossell, Davidson, CULLMAN

Hossell, Herman & Davis, HOLLY POND

Jackson, Terry
BIRMINGHAM, Ala. Power Co.

Johnson, Elfreth
BIRMINGHAM, R. 6, Box 162. Farm located on Pinson Hwy., 5 miles northeast of Tarrant City, 10 miles from downtown Birmingham. Phone VIctor 1-4882.

Jones, W. O., CULLMAN, R. 4

Kent, Douglas, Kent's Guernsey Farm
SILURIA (see R. W. Kent)

Kent, John A., SILURIA

Kent, R. W., Kent's Guernsey Farm
SILURA. Farm located on Alabasta Hwy., 2 miles west off Rt. 31, Montevallo. Phone MOhawk 3-2741.

Klumpp, T. J., Klumpp's Dairy
FAIRHOPE. Cross Fairhope Ave. on Hwy. 89 to Morphy Ave. East ½ mile to Greenough Rd., south 3 miles to Klumpp Rd., then east ¾ mile. Phone WAverly 8-7261 or WAverly 8-2567.

Lauderdale, A. A., COLUMBIANA

Lee, Ed. T., MARION

Lee, Jewel, CULLMAN

Lindsey, Virgil, HOLLY POND

McCord, Tom, MONTGOMERY, 847 Park Ave.

Mitchell, T. N., CULLMAN

Morton, James, WETUMPKA, R. 2, Box 17

Morton, Jesse, CROPWELL

Mose, J. Robertson
BIRMINGHAM, Box 911, Crosby-Hodges Milling Co.

Nolen, W. A., SILURIA

Oliver, O. T., JOPPA, R. 1

Peinhardt, Carl A., Edgewood Farm
CULLMAN. Farm located on Hwy. 267, 2 miles west of Cullman. Phone 2-999-J.

Penn, M. B., BIRMINGHAM, Ala. Power Co.

Pinkston, H. G., CULLMAN

Rainwater, W. E., CULLMAN, R. 7

Roden, Lonnie, CULLMAN. R. 1

Rosser, Sam, BESSEMER, R. 7, Box 223

Rowe, Dr. George T., HANCEVILLE

Ruehl, Karl, CULLMAN

St. Bernard College, Placid Oaks Farm
ST. BERNARD. Farm located 1 mile east of Cullman on US 278.

Sapp, Joe C., CULLMAN

Sargeant, Jr., J. C., Sargeant Farms
CALERA, R. 2. Farms located 30 miles south of Birmingham on US 31. Phone North 8-2190.

Scott, Horace, CULLMAN, R. 4

Shannon, Pat

Shaw, J. W., HOLLY POND

Sims, Dais, CULLMAN, R. 4

Sims, H. E., JOPPA, R. 1

Sims, Willie, CULLMAN, R. 4

Smith, S. Ross, Overhill Farm
TRUSSVILLE, R. 1. Farm located 24 miles northeast of Birmingham on US Hwy. 11. Phone B'ham FA 3-5311 Ext. 260.

Sorrell, J. M., CALERA

Sparks, E. E., CULLMAN, R. 2

Stewart, Frank, SNOWDOUN

Stisher, Ross, CULLMAN, 812—2nd St. E.

Stisher, Watson
CULLMAN, Cullman Implement Co.

Stuart, Dr. C., CULLMAN

Suggs, U. D., CULLMAN, R. 5

Teague, C. Ed.
MONTGOMERY, Chamber of Commerce

Thomas, W. H., MARION

Turnham, Pete B.
AUBURN, 606 Moore's Mill Rd.

Wahl, Jonathan, Meadow Grove Farm
WILMER, R. 1. Farm located 1 mile north of Tanner Williams, 20 miles west of Mobile. Phone GReenwood 9-4530.

Warnke, Herman, CULLMAN, R. 5

Warren, Carlos C., ALABASTER

Waters, Virgil, CULLMAN, R. 4

Watts, J. T., CULLMAN, R. 9

White, Bill, MONTEVALLO

White, Henry, CULLMAN

Williams, Warren, SILURIA, R. 1

Wilson, David, Pennala Farm
DOTHAN. Farm located at 101 Glenwood Street. Phone 5-2502.

Windsor, H. M., CULLMAN

Woods, Major Charles, Woods Farm
DOTHAN. Farm located northwest of Dothan near Airport Rd. Phone 3-3884.

Wood, G. B., CULLMAN, R. 1

Yearwood, W. G., CULLMAN, R. 5

Yochum, Willie, CULLMAN, R. 5

Juniors present at the Alabama State Meeting who were presented pictures of their grand champions: M. B. Penn, Alabama Power Company, Birmingham; Joy Kent, Siluria; Iva Kate Hall, Montgomery; Faye Nell King, Gasden; Jack Fleming, Mobile; Patricia Peinhardt, Cullman, and Dr. J. L. Brakefield, Liberty National Life Insurance Company.

Placid Oaks Farm

"THE AMERICAN BENEDICTINE GUERNSEY HERD"

We, The Monks Of St. Bernard Abbey And College, Proudly Present The Dams Of Our Four Herd Sires —

CAUMSETT STIMULUS

Born December 1, 1948

Sire: **McDonald Farms Predictor, AR**
By McDonald Farms Prediction, AR out of McDonald Farms Dolly, E '47 '52, 15379—707—AA—3x.

Dam

Caumsett Ocean Leda
8 records av. 17974 M, 844 F
19276—916—Sr4—365C—3x
20121—921—7yrs—365C—3x
Liebers' Trophy Winner, 1954
Sire: **Caumsett Dynamo, AR**

FOREMOST ST. BERNARD

Born May 16, 1950

Sire: **Foremost Footprint, AR**
By Foremost Acme, AR, out of Langwater Country Blossom, 15080—729—AA—3x.

Dam

Foremost Royal's Mimosa
13338—663—Jr2—365C—3x
15942—760—Jr4—365C—3x
15831—786—5yrs—365—3x
Sire: Foremost Royal Valor, AR.

HENSLEE FARMS VIKING

Born January 5, 1957

Sire: **Henslee Farms Galahads Virgel**
By Langwater Sir Galahad, AR, out of Virtue of Aldarra, E '56, 17977—883—5yrs—365C—2x.

Dam

McDonald Farms Pre Karen, E
15842—774—6yrs—365C—3x
11499—558—7yrs—305C—2x
Sire: McDonald Farms Prediction

FOREMOST FOOTPRINT'S PILGRIM

Born April 28, 1954

Sire: **Foremost Footprint, AR**
60 daus. 118 rec. M.E.—305—2x av. 9568 M, 4.7%, 454 F. 60 classified av. 83.5%.

Dam

Foremost Royal's Sallie Lou, VG
6 records av. 15519 M. 749 F
19573—952—6yrs—365C—3x
20474—1029—7yrs—365C—3x
Sire: Foremost Royal Valor, AR.

You will readily see how anxious we are to concentrate the blood of Foremost Royal Valor and Foremost Prediction in our breeding program.

VISITORS MOST WELCOME

PLACID OAKS FARM

ST. BERNARD COLLEGE — ST. BERNARD, ALABAMA

LOCATED ONE MILE EAST OF CULLMAN ON U. S. 278

SARGEANT *Farms*

REGISTERED GUERNSEYS

LAKELAND, FLORIDA . . . CALERA, ALABAMA

THE MALE HALF OF OUR HERD

WEY ACRES LEVITY BELLRINGER

Born May 7, 1949

Top of Wey Acres Dispersal at $4,000.

Sire: **Coronation Levity Prince, AR,** ($11,000)
By Coronation Prince out of Coronation Levity, VG '48, 15252—867—A—3x.

His Dam

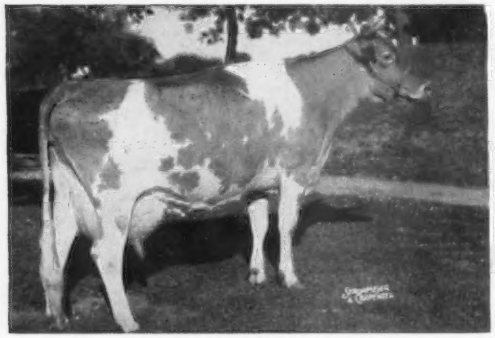

Riegeidale Ben's Melba, $28,000
14349—745—Jr3—365—3x, 16627—848—Sr4—365—3x, 18190—810—6yrs—365—3x. A daughter of Green Meadow Melba, VG '48 at 15½ yrs. 15342—*963—Sr2—365C—3x.

SARGEANT'S GOLDEN PRINCE

Born February 7, 1953

Sire: **Wey Acres Levity Bellringer** (above)

His Dam — In Our Herd

Wey Acres Templar's Lil
*14654—665—Jr2—305C—3x, *16405—*791—Jr3—305C—3x, National Class Leader milk and fat, *16536—*757—Jr4—305C—3x, 18503—900—5yrs—365—3x. 1 daughter in our herd.
Next Dam: **Wey Acres Lilian's Lustre** (E 6 times)
*17998—*914—Jr3—365C—3x

WANDAMERE BOND'S PAT

Born March 10, 1954

Sire: **Wandamere Anson's Bond**
By Wandamere Anson out of Wandamere Jean's Bonnie, 14492—772—Jr3—365C—3x.

His Dam

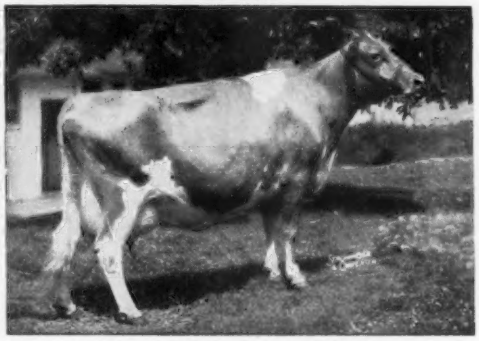

Ivy Oak Peggy's Petal, VG '51
13716—791—Jr3—365C—3x, 15625—876—Jr4—365—3x, 16315—861—5yrs—365—3x. Maternal sister, Ivy Oak La Peggy's Pet, E 6 times, 16442—905—8yrs—365C—921 T.M.

A TOP COW IN OUR HERD

LYNBETH GRACE — VG '50

13439—649—Sr2—365—3x, 19013—945—Sr3—365—3x, former Class Leader milk and fat. 3 daughters in our herd, dam of **Hermitage View Grace,** VG '55 '57, 15455—765—5yrs—365—3x.

SARGEANT'S GOLDEN KING

Born July 7, 1955

Another Bellringer son is in service.

Dam: **Langvalley High Tide's Maggie,** (VG '52)
16250—772—Sr4—365C—3x

BREEDING STOCK FOR SALE

WE WOULD APPRECIATE HAVING YOU VISIT OUR HERD ON YOUR WAY TO OR FROM THE ANNUAL MEETING IN MIAMI

30 miles south of Birmingham on U. S. 31

Write to Route 2, Calera, Alabama — Phone CALERA NORTH 8-2190 — J. C. SARGEANT, JR. (Alabama), JOHN B. SARGEANT (Florida) — Owners

BOYD DeWITT, Superintendent — JOE COPELAND, Manager — JEWELL SMITH, Herdsman

AN EDGEWOOD FAMILY PORTRAIT

HOLLIAMBER AND HER FIVE DAUGHTERS

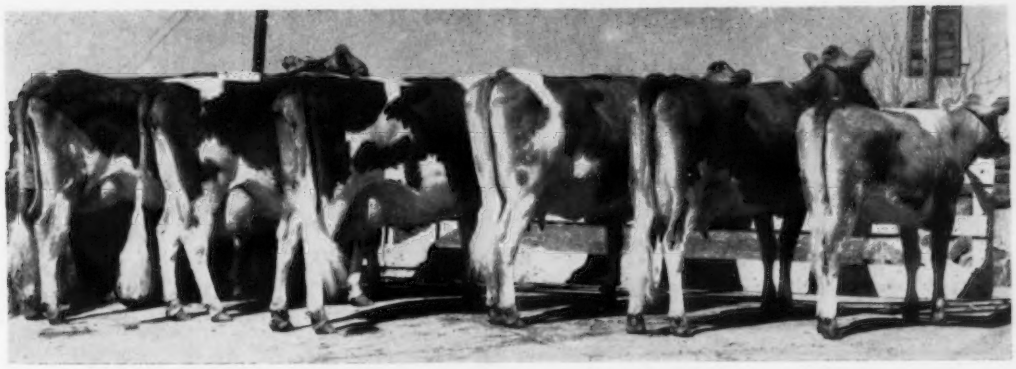

Left to Right

EDGEWOOD NOBLEMAN WALLY, born November 26, 1955

EDGEWOOD PRINCESS HOLLIAMBER
Born October 12, 1950
11058—458—5yrs—HIR—305—2x
10529—439—6yrs—HIR—299—2x

Sire: **Klondike Hollirambler, AR**
Dam: **Jill's Princess of Edgewood**
10836—512—5yrs—HIR—678 T.M.

EDGEWOOD JULIET, VG '57, born January 2, 1953
11295—499—Jr3—HIR—305—2x
10364—441—Jr4—HIR—279—2x

EDGEWOOD HEIR AMBERETTA, born January 11, 1954
9745—383—Jr2—HIR—305—2x

EDGEWOOD SUPERB HOLLIE, born November 12, 1954
9104—373—Jr2—HIR—305—2x

PEINHARDT NOBLEMAN DOLLY, born January 12, 1957

THESE TWO SIRES NOW IN SERVICE

/ PEINHARDT NOBLEMAN SOVEREIGN

Born February 18, 1957

Sire: **Edgewood Fern Nobleman** (opposite)

His Dam

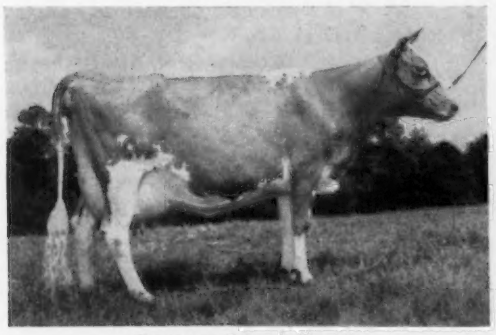

Freegrove Prince's Promise
Very Good '57
9660—502—8yrs—HIR—2x in 271 days
8614—496—7yrs—HIR—305—2x
Next Dam: **Freegrove Princess Pride**
11031—580—Sr4—365C—3x
6 AR daughters

/ EDGEWOOD FERN NOBLEMAN

Born November 13, 1953

Sire: **Curtiss Candy Noble Curtiss, AR.** By Curtiss Candy Levity Chum, AR out of Quail Roost Noble Primrose, E, 15730—744—Jr4—365C—3x.

His Dam

Superb's Fern Rose
Very Good '52 '53 '57
11074—508—Sr2—HIR—305C—2x, 11504—544—Sr3—HIR—305C—2x
*14205—660—Sr4—HIR—305C—2x, 11487—552—5yrs—HIR—305C—2x
17619—804—7yrs—HIR—365—2x, 9083—395—8yrs—HIR—2x in 171 days.

WE TEST HIR — SHOW — CLASSIFY

ALL RECORDS MADE IN OUR HERD — VISITORS ALWAYS WELCOME

1957 DHIA AVERAGE 9478 M, 448 F, 21 COWS — 2X

EDGEWOOD FARMS

Highway 267 — 2 miles west of Cullman

CARL A. PEINHARDT & SONS Tel. 2-999 J CULLMAN, ALABAMA

MEADOW GROVE FARM

1 mi. No. of Tanner Williams, 20 mi. W. of Mobile.

A FOUNDATION SIRE — **WALKER FARMS LOYAL** Left 30 daughters in our herd. Sire: McDonald Farms His Model. Dam: Walker Royal Lass, 11598—586—6yrs—365—3x, a daughter of Flying Horse Royal Piper.

WE ARE NOW USING A.B.S. SIRES EXCLUSIVELY, SELECTING FROM FROZEN SEMEN.

HOMINY HILL VICEROY
16 daus., 22 rec. M.E.—305—2x av. 10477—M, 504 F., an increase of 1169 M, 102 F over their dams.

FAR WEST COURAGEOUS
7 daus., 7 rec. M.E.—305—2x av. 11963 M, 578 F. an increase of 2073 M, 91 F over their dams.

VISITORS WELCOME — STOCK FOR SALE

Tel. GReenwood 9-4530

JONATHAN WAHL **Rt. 1, WILMER, ALA.**

FLEMING DAIRY

2 miles east of Fairhope on Morphy Ave.

Interested In Promoting Guernsey Cattle

OUR HERD IS BEING BRED TO PROVEN SIRES OF AMERICAN BREEDERS SERVICE

We Operate A Grade A Retail Dairy

VISITORS ALWAYS WELCOME

Tel. WAverley 8-8178

ART F. FLEMING, Owner **FAIIRHOPE, ALA.**

KENT'S GUERNSEY FARM

On Alabaster Hwy., 2 mi. W. off Rt. 31, Montevallo.

Over 25 daughters in herd of **WALKER FARMS ULTIMAS,** by McDonald Farms His Model, AR, out of Walker Farms Piper's Ultistar, E 4 times, 12422—733—7yrs—305C—3x.

WE ARE BREEDING PART OF HERD TO N. O. B. A. SIRES INCLUDING:

MULHOCAWAY BUTTERFAT DIPLOMAT
22 head in calf to him.

Sire: **Mulhocaway Butterfat Adonis, AR.** By Mulhocaway Butterfat Quartus, out of Mulhocaway Venus C., E '51, 8 rec. av. 12025 M, 631 F.

Dam: **Master's Dilley** (VG 6 times). 7 rec. include 12315—653—Jr2—305C—3x. 15721—746—5yrs—305C—3x. Dam of Mulhocaway Lovely Diligent, E 4 times, $4,500, 16150—873—Jr2—365—3x.

VISITORS WELCOME

Tel. MOhawk 3-2741

R. W. KENT & SON **SILURIA, ALABAMA**

WE INVITE YOU TO VISIT OUR HERDS ON YOUR WAY TO OR FROM THE ANNUAL MEETING IN MIAMI, FLORIDA

• WOODS FARM •

N. W. of Dothan near Airport Rd.

Producer of GOLDEN GUERNSEY for Mo-La-Jac

WE ARE BREEDING OUR HERD TO PROVEN SIRES OF AMERICAN BREEDERS SERVICE.

VISITORS WELCOME

ABE WEBB, Herdsman Tel. 3-3884

Major CHARLES WOODS, Owner **DOTHAN, ALA.**

PENNALA FARMS

WILSON DAIRY

101 Glenwood Street Dothan, Alabama

HERD RICH IN GREEN MEADOW BREEDING

IN SERVICE: **TRADE SCHOOL ACE** Born January 29, 1953. S: Riegeldale Melba's Maxim a son of Green Meadow Melba, VG '48, 15342—963—Sr2—365C—3x. D: Riegeldale Ben's Ada, 12191—660—Jr2—365—3x. **WE ARE ALSO USING A. B. S. SIRES** (frozen semen).

Cows and heifers at private sale.

VISITORS WELCOME

DAVID WILSON & SONS GOLDEN GUERNSEY **DOTHAN ALABAMA**
Tel. 5-2502

MO-LA-JAC FARMS — DOTHAN, ALABAMA

On Cottonwood Rd., State Hwy. 52, Southeast of Dothan

CLYDE COE
LAMAR COE
JACQUELINE COE } Owners

T. B. and BANG'S ACCREDITED
Phone 4-3860
Box 30

L. L. COPELAND
Herdsman

A GRANDSON OF GREEN MEADOW MELBA HAS DONE AN OUTSTANDING JOB WITH PRODUCTION AND TYPE IN OUR HERD

RIEGELDALE EMORY'S VIRGINIAN

Born February 4, 1944
32 daughters classified average 84.4
He has over 50 daughters in our herd.

A full brother to Riegeldale Emory's Virginie, VG '49 '51, 19716—1005—7yrs—365C—3x.

Sire: **Riegeldale Melba's Emory, AR**
By His Majesty of Bournedale, AR.

Dam: **Bournedale Virginia,** VG '48
11885—631—GG—3x
14830—786—AA—3x

His Sire's Dam

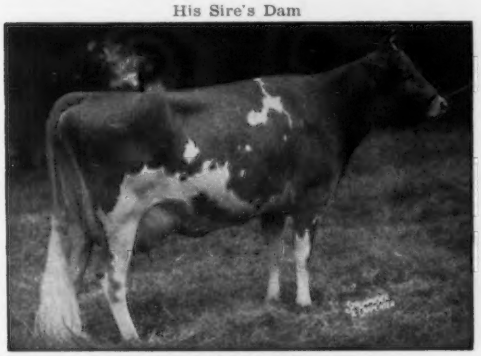

Green Meadow Melba
Very Good '48 at 15½ yrs.
15342—*963—Sr2—365C—3x
A National Class Leader in fat for 20 years.

A Virginian Daughter

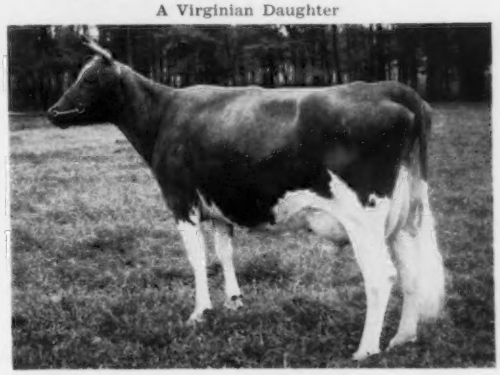

Mo-La-Jac Virginian's Mary
Excellent '53 '56. 10727—514—Jr4—305C—3x.
Her son, born April 29, 1957, by Quail Roost No Max Carol, **is for sale.**

A SON AND GRANDSON OF CHICONA PABLO IN SERVICE

QUAIL ROOST SUPER ROYAL LAD

Born February 5, 1955
25 daughters in our herd.

Sire: **Quail Roost Pablo**
A son of Chicona Pablo.

His Sire's Dam

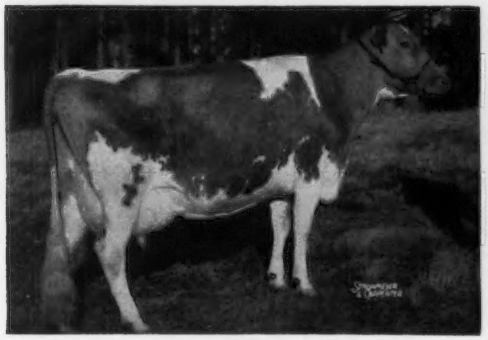

Dinsmore Royal May, E '49 '50 '51
12378—524—Sr2—365—3x, 15067—597—Sr4—365C—3x
15261—643—5yrs—305C—3x. Sold for $10,000, 1949.

Dam: **Quail Roost Proud Royann,** 12884—632—Jr2—305C—3x. By Chicona Pablo out of Quail Roost Royann, VG '48 '49, 15854—786—5yrs—365—3x.

QUAIL ROOST PROUD BAILIFF

Born March 2, 1952
35 daughters in our herd.

Sire: **Chicona Pablo, AR.** 37 daus., 78 rec. M.E.—305—2x av. 9268 M, 5.2%, 480 F.

His Sire's Dam

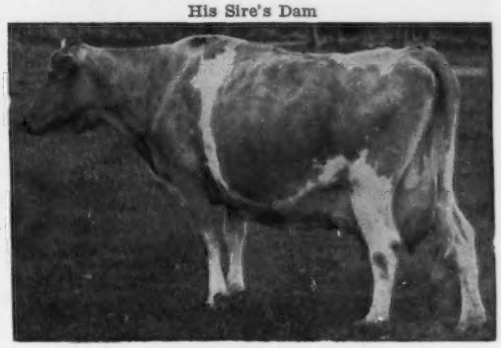

Pippa of Chicona, E '49
7 records average 10532 M, 620 F—2x
12270—713—Sr3—365—2x, 11568—691—AA—2x
Dam of **Petrissa of Chicona,** VG '51 '52 '55
16441—846—6yrs—365—3x
Dam: **Quail Roost No Max Bud,** 13343—624—Sr2—365—3x. Full sister to Quail Roost No Max Bloom, 14039—488—Jr2—365—3x.

BREEDING STOCK FOR SALE — VISITORS WELCOME

WE ARE BREEDING OUR HERD TO SIRES OF THE NORTHERN OHIO BREEDERS ASSOCIATION

1956 DHIA AVERAGE
9288 LBS. MILK, 406 LBS. FAT
16 COWS — 2X

HEIFERS FOR SALE

Farm located on Pinson Hwy., 5 mi. N. E. of Tarrant City, Ala. 10 mi. from downtown Birmingham.

Tel VIctor 1-4882

ELFRETH JOHNSON, Owner

Rt. 6, Box 162 **BIRMINGHAM, ALA.**

OVERHILL FARM

100% Bang's Vaccinated

22 Daughters of Shoal Falls L. Fashioner in herd. He a son of Fanning Fields' Maxim Luke, out of Fairlawn Maxim's Happy Girl, 18679—1016—5yrs—365C—3x.

27 Daughters of Midview Golden Abe Lincoln in herd. He by Bournedale Golden Abe Lincoln, out of Midview's Sally, VG, 14273—705—5yrs—365—3x.

NOW IN SERVICE — **WALKER FARMS REMBERT.** Born November 26, 1954. By Walker Farms Monarch Boy, a son of St. Albans Grandee Beauty Spot, E, 13526—790—8yrs—365C—3x. Dam: Walker Farms Piper Rosie, VG, 11349—509—Sr2—305C—3x.

CALVES AND BRED HEIFERS FOR SALE

24 mi. N. E. of Birmingham on U. S. Hwy. 11.

B'ham Tel. F. A. 3-5311 Ext. 260

S. ROSS SMITH **Rt. 1, TRUSSVILLE, ALA.**

HAYESDALE FARM

On Hodgesville Rd., south of Dothan

100 Head Rich In Quail Roost and Riegeldale Bloodlines

FOUNDATION SIRES

QUAIL ROOST NO MAX FERNANDO
30 daughters in our herd

RIEGELDALE MAX'S VALOROUS
25 daughters in our herd
A son of Riegeldale Emory's Inspiration, VG, 13063—733—Sr3C—3x, 14061—770—Sr4—3x.

RIEGELDALE FINALE
25 daughters in our herd
A double grandson of Melba's Emory out of Riegeldale Emory's Elise, 15223—827—7yrs—365C—2x.

NOW USING A. B. S. SIRES

50 head bred to them including a number to **HOMINY HILL VICEROY,** 16 daus., 22 rec. M.E.—305—2x av. 10477 M, 4.81%, 504 F.

VISITORS WELCOME

GOLDEN GUERNSEY

Tel. Dothan 5-0586

R. P. HAYES, Owner **Rt. 2, Dothan, Ala.**

OUR FOUNDATION SIRE FROM THE PRIMROSE FAMILY
OUT OF A DAM WITH OVER 16000 LBS. MILK

MARGENDELL FAVORITE SON

Born May 26, 1955

His Dam's Dam

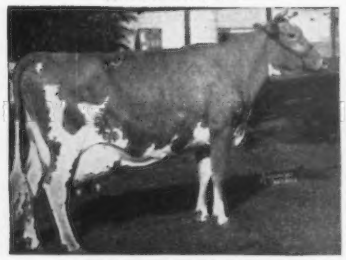

Quail Roost Noble Primrose
E '47 '48
13894—704—Jr2—365C—3x
12415—630—Jr3—305C—3x
15730—744—Jr4—365C—3x
13411—644—5yrs—365—3x
Sold for $17,000, 1945
4 AR daughters

Sire: **Curtiss Candy Fabron, AR**
Sr. & Gr. Cr., N.G.S., 1952.
Dam: **Curtiss Candy Noble Primrose**
VG '55
12516—669—Sr2—365C—3x
12006—642—Sr3—365—3x
16582—803—5yrs—365—3x
10598—530—7yrs—HIR—305—2x
Full sister to Curtiss Candy Noble Deborah, 17993—837—6yrs—365C—3x.

His Sire's Dam

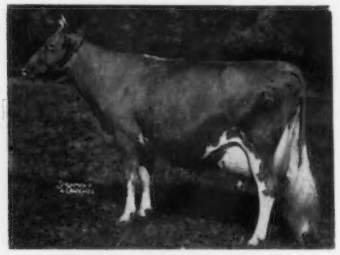

McDonald Farms Hester
E '50 '55
10597—596—Jr2—365C—3x
12093—600—6yrs—305C—3x
10872—593—12yrs—HIR—305—2x
Sold for $13,000, 1947, a daughter of McDonald Farms King's Leta, VG, sold for $18,000, 15616—675—7yrs—365C—3x.

VISITORS ALWAYS WELCOME

WOODHAVEN FARM — R. F. D. — SILVERHILL, ALABAMA

Phone: ROBERTSDALE, WINDSOR 7-3442

Located 5 Miles Southwest of Silverhill

MR. and MRS. JOHN R. FUGARD, Owners JAMIE R. BEARD, Manager

Our Herd Is Rich In The Proven Bloodlines Of The FLUTE — ROSE — MELBA Cow Families

FLYING HORSE MASTER'S MONARCH, 73 daus., 241 rec. M. E.—305—2x av., 10241 M, 4.9%, 502 F, WAS A FOUNDATION SIRE IN OUR HERD. WE STILL HAVE 5 OF HIS DAUGHTERS AND A NUMBER OF HIS GRANDDAUGHTERS IN THE HERD.

FOR THE FUTURE WE HAVE GREAT HOPES FOR OUR NEW SIRE

BLUFF VIEW SALUTE

Born September 7, 1956
Top of Arkansas State Sale, $1,785. Over 50 head in calf to him.

Salute's Sire

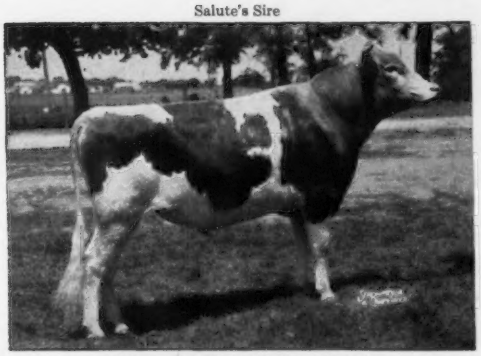

WILGORLAN FARMS SATURN
A direct descendant of Green Meadow Coronation King, Riegeldale Coronation King, and Green Meadow Peerless. Sire: **Gardenville Coronation King, AR.**

Salute's Dam

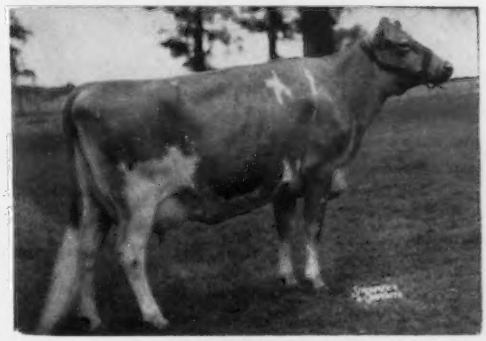

MAX'S JARDIS OF SARTARTIA
Excellent 1956
16434—812—5yrs—365C—3x

His Sire's Dam

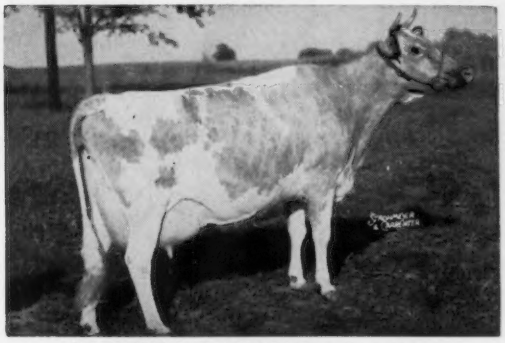

WILGORLAN FARMS SUCCESS, E '52 '53 '57
12548—719—5yrs—365C—3x, 11005—606—7yrs—305C—3x
11144—579—8yrs—305—3x
Res. All-American Aged Cow, 1954.

Head Of A Top Cow Family

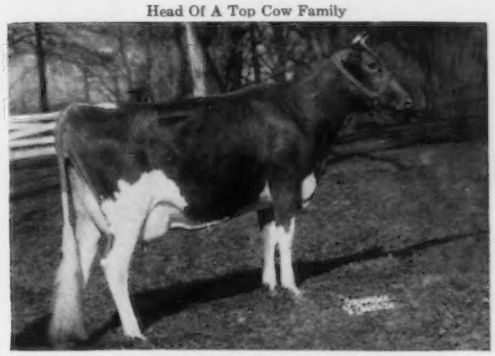

RIEGELDALE BEN'S DAIRYMAID, VG '53
10617—568—Jr2—892 T. M. A great granddaughter of Green Meadow Melba, VG '48 at 15½ yrs., 15342—*963—Jr2—365C—3x. Dairymaid has 3 daughters, 2 granddaughters in our herd.

BREEDING STOCK FOR SALE — VISITORS WELCOME

Location: Cross Fairhope Ave. on Hwy 89 to Morphy Ave., E ½ mi. to Greenough Rd., South 3 mi. to Klumpp Rd , then E. ¾ mi.

KLUMPP'S DAIRY — Fairhope, Alabama

T. J. KLUMPP
Owner

Office Phone WAverly 8-7261
Mgr's. House WAverly 8-2567

M. R. HAMMONTREE
Manager

FLORIDA GUERNSEY BREEDERS' ASSOCIATION

OFFICERS: LEON H. SELLERS, St. Petersburg, *President*
GEORGE BOUTWELL, Lake Worth, *Vice-President*
J. H. CONE, Plant City, *Secretary-Treasurer*

DIRECTORS: C. C. SELLERS, Tallahassee
EARL JENSEN, Stuart
WALTER SCHMID, SR., Sarasota
W. P. WALDREP, Hollywood
GEORGE BOUTWELL, Lake Worth
CARROLL WARD, JR., Winter Park
MRS. KATHRYN CASEY, Largo
CHARLES JOHNSON, Dinsmore
LEON H. SELLERS, St. Petersburg
J. H. CONE, Plant City
JACK P. DODD, Maitland

HONORARY DIRECTOR
DR. ROBERTO E. PARAJON, Cuarteles 116 Havana, Cuba

MEMBERS

Boutwell, George, Boutwell's Dairy
LAKE WORTH
Boutwell-Matheson Inc., Bomaje
STUART. Farm located at Stuart Exit of Florida Sunshine Parkway or 1 mile south and 4 miles west of Stuart. Phone 1483-W or 1483-J.
Boutwell, Jr., W. A., Boutwell's Dairy
LAKE WORTH
Boutwell, Sr., W. A., Boutwell's Dairy
LAKE WORTH
Casey, Wilbur J., Bayou Vista Farm
LARGO. Farm located on State Hwy. 688, ¾ mile east of US 19. Phone 51-9115.
Coble, C. S., Velda Dairy
TALLAHASSEE, Thomasville Rd.
Coleman, E. V., SARASOTA, R. 2, Box 1444
Cone, John H., Cone's Dairy Farm
PLANT CITY. Farm located 1 mile east, 3 miles north of US 92. Phone 28111.
Detjen, Kenneth P., Detjen's Dairy
HOLLYWOOD. Farm located at 7227 West Taft Street. Phone YUkon 3-0940.
Dodd, Jack P., Garden Lake Plantation
MAITLAND, R. 1, Box 61. Farm located 3 miles east of Maitland. Phone MIdway 4-6633.
Donegan, C. E., Donegan's Dairy Farm
LARGO. Farm located ½ mile southeast of Fairgrounds. Phone Clearwater 51-4201.
Freeland Brothers, LLOYD, R. 1, Box 95

Pinellas County, Fla., judging team that won the State Judging Contest at the Florida State 4-H Dairy Show. Left to right, C. W. Reaves, Extension Dairyman, Rick Allen, Dennis Balduff, Orvil Renner and Kenneth Renner.

A class of Guernseys and part of the group attending the Florida Judging School at the Lay Laine Guernsey Farm, Goldenrod, Fla.

Haselton, Thomas O., Lake View Dairy Farm
EUSTIS (see T. Stin Haselton)
Haselton, T. Stin, Lake View Dairy Farm
EUSTIS, LakeCo. Farm located 1½ miles northwest of Eustis on Old Hwy. 19.
Hood, Paul M.
ST. PETERSBURG, 5700 22nd St. North
Jennings, R. R., JACKSONVILLE, R. 3, Box 562
Jensen, Earl, Mgr., Bomaje
STUART (see Boutwell-Matheson Inc.)
Jeter, J. McK.
WINTER HAVEN, 904 Ave. M., S. E., Lesnick Park
Johnson, Charles, Dinsmore Farms
DINSMORE (see V. C. Johnson)
Johnson, Earl, Dinsmore Farms
DINSMORE (see V. C. Johnson)
Johnson, V. C., Dinsmore Farms
DINSMORE. Farms located 10 miles north of Jacksonville near US 1.
Lee, T. G., ORLANDO, Box 1191
Logan, J. H., CLEARWATER
Matheson, T. J., Bomaje
STUART, Box 265 (see Boutwell-Matheson, Inc.)
Reaves, C. W.
GAINESVILLE, Extension Dairyman, Agricultural Extension Service.
Sargeant, John B., LAKELAND, Box 17
Schmid, Walter, Schmid's Guernsey Farm
SARASOTA. Farm located on Tallevast Rd. at Tallevast, Fla., between Sarasota and Bradenton, ½ mile off US Hwy. 301. Phone ELgin 5-6347.
Sellers, C. C.
TALLAHASSEE, R. 4, Box 204F. Farm located 8 miles north of Tallahassee on US 27. Phone 3-4353.
Sellers, L. H., Sellers Guernsey Farm
ST. PETERSBURG 3, P. O. Box 10193. Farm located ½ mile east of Hwy. 19 and 74th Ave. on 684. Phone HE 6-4472.
Sparks, T. W.
GAINESVILLE, Assistant Dairyman, Agricultural Extension Service.
Stebbins, Don S., Stebbins Farms
LAND O'LAKES (see Elmer M. Stebbins)
Stebbins, Elmer M., Stebbins Farms
LAND O'LAKES, R. D. 1. Farms located 20 miles north of Tampa on R. 41. Phone Tampa Exchange.
Waldrep, Wiley P., Waldrep's Dairy, Inc.
WEST HOLLYWOOD. Located at 7505 W. Taft St. Phone YUkon 3-5878 or LOgan 4-0989.
Ward, Jr., Carroll L., Lay Laine Guernsey Farm
GOLDENROD, Box 26. Farm located 1 mile east of Winter Park City Limits (Farm No. 1) and 3 miles south of Ovideo (Farm No. 2). Phone Winter Park MIdway 4-2267.
Ward, Sr., Carroll L., Lakemont Dairy
WINTER PARK
Wiederkehr, Jr., Hans, Hansdale Farm
SARASOTA, R. 4, Box 104W. Farm located 3 miles south of Oneco, turn east on Whitfield Ave. Phone Bradenton 3-6833.
Wing, Raymond E., FLORAL CITY, Box 145.
Ziebler, Max W., SARASOTA, R. 3, Box 104V

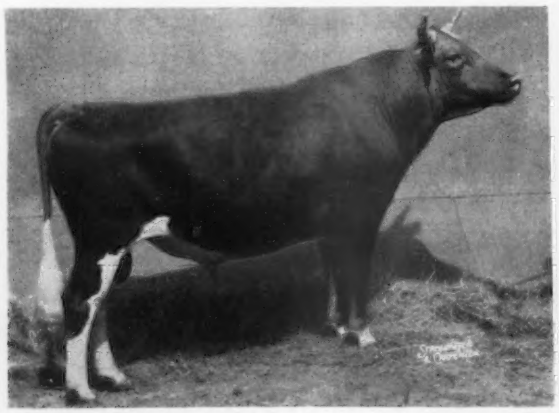

Lay Laine Virginian's Emory, senior and grand champion bull at the 1958 Florida State Fair, owned by Carroll L. Ward, Jr., Goldenrod, Fla.

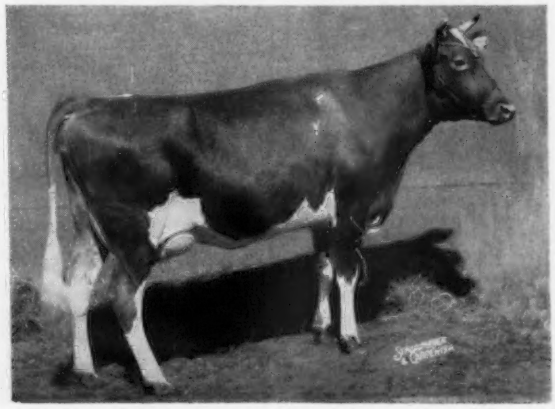

Brays Island La Celia, senior and grand champion 4-H Guernsey at the 1958 Florida State Fair, owned by Thomas O. Edge, Winter Park, Fla.

CONE'S DAIRY FARM • Plant City, Florida

GREEN MEADOW BREEDING

OVER 200 HEAD GUERNSEYS 150 MILKING

Farm located 1 mile E., 3 miles N. of U. S. 92

Females Have Been Added To The Herd From Edisto, Brookberry, Afton Farms, and Locust Grove.
Other private selections by the late Mike Seath.

HERE IS THE MALE HALF OF OUR HERD

I. NYALA HONOR'S ROYAL — Born June 29, 1949

Sire: **Fairlawn Performer's Honor, AR,** 30 daus., 44 records M.E.—305—2x av. 10655 lbs. milk, 4.8%, 514 lbs. fat. 13 daus. classified av. 82.3. A son of Fairlawn Memoir's Performer, AR, out of Fairlawn K. Glory, E 5 times, $9,500. 17244—815—Jr4—365C—3x. 4 AR daus., 3 AR sons.

His Dam

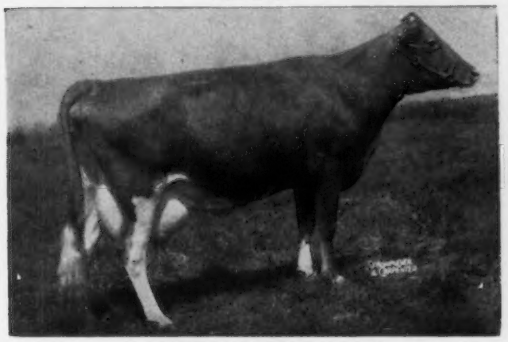

Nyala Wings of Valor, VG '47
13869—672—Jr2—365C—3x, 18170—881—Sr4—365—3x
Dam of **Nyala Supreme Delight**
12654—654—Jr4—365C—3x

Dam of Glory (above)

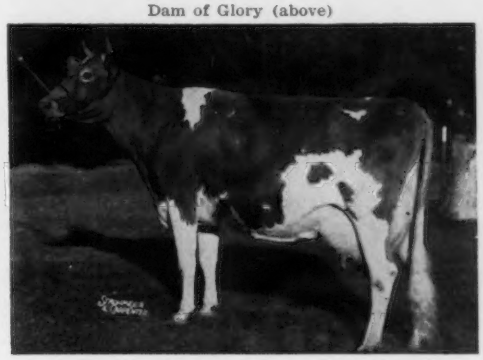

Fairlawn Peerless Ermine, VG 3 times
16726—869—7yrs—365C—3x, 17855—893—8yrs—365—3x
16892—838—10yrs—365—2x
4 AR daus. av. 15383—764, 6 AR sons.

II. EDISTO FARMS G. JURYMAN
Born September 8, 1956

Sire: **Fairlawn Hornet's General, AR.** 87 daus., 96 rec. M.E. 305—2x av. 10092 M. 4.9%, 495 F. 102 classified daus. av. 82.4.

His Sire's Dam

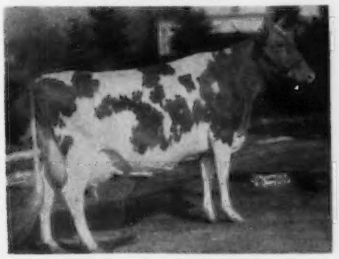

Fairlawn H. Freckles
VG '47 '48 '49
17630—814—Jr4—365—3x
12208—579—5yrs—305C—2x
4 AR daus. over 627 lbs. fat.

Dam: **Edisto Farms Jackie**
VG '52 '53 '56
14539—634—Jr4—365C—2x

III. EDISTO FARMS M. JEWELLER
Born August 24, 1955

Sire: **Nyala Prince's Majestic**
By Nyala Peerless Prince, AR, a son of ERMINE, (above).

His Dam

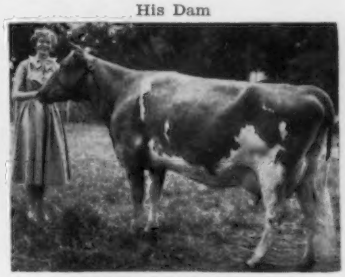

Fairlawn Actor's Joan
VG '51 '53 '56
12631—599—Sr2—365C—3x
10298—474—7yrs—339C—2x
1st Aged, Sr. & Gr. Ch., SE.W., 1954.
Next Dam: **Fairlawn H. Imogene**
15136—677—Sr3—365C—3x

IV. SONESTA H. COUNT
Born June 10, 1953

Sire: **Fairlawn Actress' Hornet, AR.** 38 daus. 69 rec. M.E. 305—2x av. 9490 M. 4.8%, 451 F. 22 classified daus. av. 83.4.

His Sire's Dam

Bright Lad's Actress
E '47 at 13 years
11915—584—Jr2—365—2x
*19146—*980—Jr4—365—3x
Class Leader 7th milk, 6th fat.

Dam: **Coronation Majestic Hopeful**
13569—694—6yrs—365C—3x

V. PARTRIDGE CORONATION KING, born March 6, 1953, is on lease from C. E. Donegan.

Sire: **Fairlawn Hornet's Corporal, AR.** Dam: **Sterlingold Princess Lydia,** 5 rec. include 15463—732—Jr3—365C—3x, 13533—638—5yrs—305C—3x, out of Sterlingold Lidette, E '48, 19033—830—5yrs—3x.

NOTE — ALL OF THESE SIRES TIE IN CLOSELY WITH THE GREAT COWS, BRIGHT LAD'S ACTRESS (above), **and FAIRLAWN PEERLESS ERMINE** (above).

WE INVITE YOU TO VISIT OUR HERD ANY TIME

HERD CLASSIFIED AND ON HIR TEST

JOHN H. CONE, Owner — Tel. 2-8111 — **PLANT CITY, FLORIDA**

BOMAJE

STUART FLORIDA

BOUTWELL-MATHESON INC., Owners
EARL JENSEN, Manager

JEFF THOMPSON
FRANK ZORN } Herdsmen

Located at Stuart Exit of Florida Sunshine Parkway or 1 mile S. and 4 miles W. of Stuart.

WE EXTEND A CORDIAL INVITATION TO ALL GUERNSEY BREEDERS, AND THEIR FRIENDS, TO VISIT OUR HERD DURING THE ANNUAL MEETING OF THE AMERICAN GUERNSEY CATTLE CLUB, MAY 4-7, 1958, AT MIAMI BEACH.

YOU WILL SEE OUR "WAGON WHEEL" LAYOUT WITH A PIPELINE MILKING BARN AT THE "HUB OF THE WHEEL", WHERE 120 COWS ARE MILKED AT A TIME AND 20 PASTURE PLOTS OF 10 ACRES EACH FAN OUT AROUND THE WHEEL.

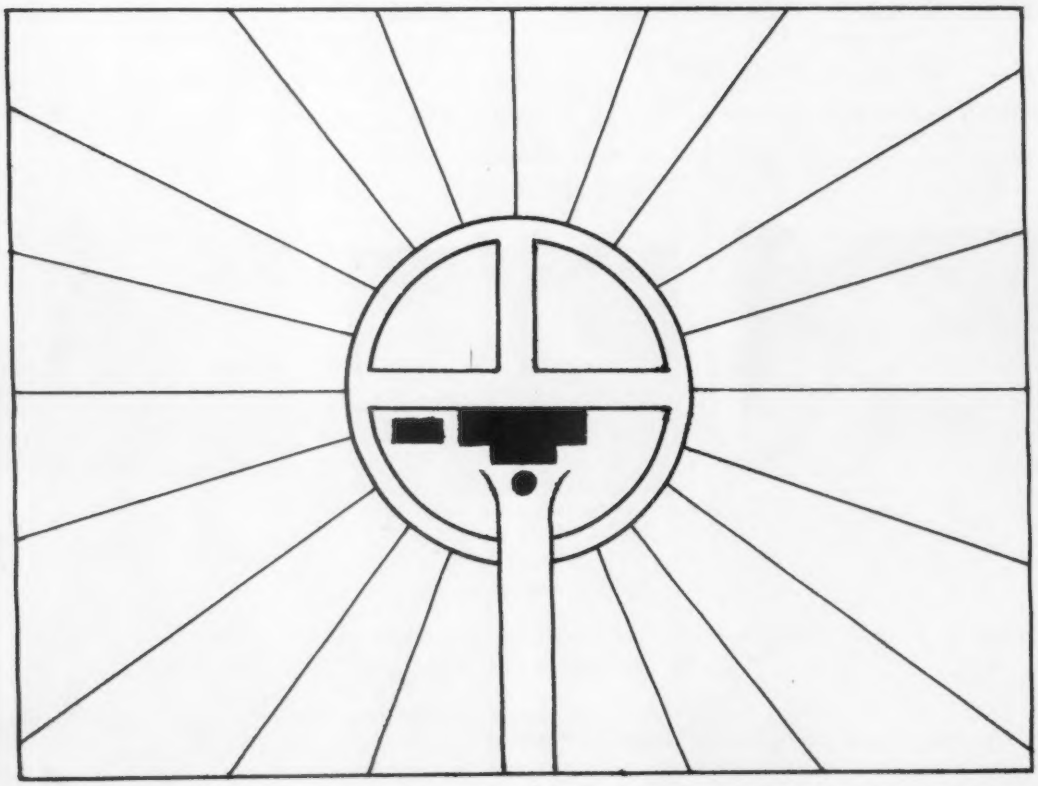

THESE SIRES HEAD OUR BREEDING PROGRAM

A PROVEN SIRE ⟹ WYEBROOK IMPERIAL, AR

52 daus., 119 rec. M.E.—305—2x av. 10066 lbs. milk, 4.8%, 480 lbs. fat. 31 daus classified av. 83.4%.

Sire: **Wyebrook Callant.** A proven son of Wyebrook Hylan Prince out of Bridal Bouquet of Enderley, 15182—725—A—3x.

Dam: **Wyebrook Imperial Choice,** 12937—609—Jr3—365C—3x, 14685—722—5yrs—365—3x. 3 AR daughters include Wyebrook Impress, 12324—657—5yrs—365—2x.

His Dam's Half-Sister

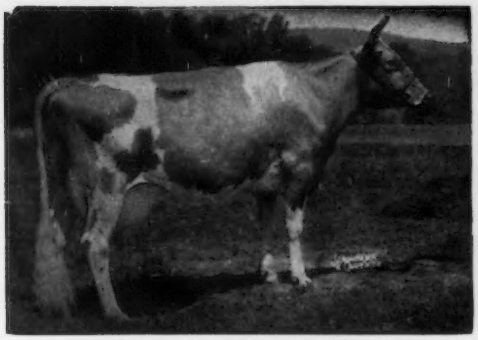

Seco In-Signia, VG '56
12769—692—Sr3—365C—3x
12817—706—5yrs—365—3x
15805—868—6yrs—365C—3x

JENWELL BARON

Born November 2, 1954

His Sire

Oakhurst Eastern Duke
1st Aged, Sr. & Gr. Ch., Fla., 1955, 1956
1st Aged & Res. Ch., Fla., 1954

Dam: **Laurel of Arrow Farm** (VG '55), 10229—441—6yrs—365—2x, 10617—427—9yrs—305C—696 T.M. 1st Aged, Gr. Ch., 1st Best Udder, Florida, 1951. A daughter of Gayhead's His Hopeful.

Some IMPERIAL Daughters

IMPERIAL'S LYNN, VG
17659—813—5yrs—HIR—365—2x

IMPERIAL'S ROSETTE
12242—*793—Sr4—HIR—305C—2x

IMPERIAL'S CLOVER, VG
13919—760—Sr4—HIR—365C—2x

IMPERIAL'S WAVE, VG
16073—735—6yrs—HIR—365—2x

IMPERIAL'S JULIE, VG
13956—652—Sr4—HIR—365C—2x

IMPERIAL'S ANN, E
13713—630—6yrs—HIR—305C—2x

ATTEBROC MAJESTY'S DON

Born April 21, 1952

Sire: **Fairlawn Actor's Majesty, AR.** By Fairlawn Peerless Actor, AR, out of Riegeldale Emory's Charlotte, VG 4 times, 13998—756—8yrs—365C—3x.

His Dam

Pharos King's Donett, VG '47
12829—753—Jr2—365—3x
11279—625—Sr3—HIR—292—2x
13600—784—Sr4—305C—3x
16996—1013—5yrs—365—3x

BREEDING STOCK FOR SALE — VISITORS WELCOME

BOMAJE

HIR TEST

STUART, FLORIDA

Boutwell-Matheson Inc., Owners
Earl Jensen, Mgr. Tel. 1483 J Office Phone Stuart 1483 W

Jeff Thompson
Frank Zorn } Herdsmen

OUR FOUNDATION SIRE, RIEGELDALE EMORY'S NOBLE LEFT OVER 20 DAUGHTERS IN THE HERD. HE WAS BY RIEGELDALE MELBA'S EMORY, AR, OUT OF RIEGELDALE SYRIA'S LUCY, 12223—651—7yrs—365C—3x.

NOW IN SERVICE

WOODACRES BRIGHT METEOR

Born June 1, 1949

Sire: **Langwater Bright Lad.** By Langwater Commando, AR, out of Langwater Brightness, 14589—663—Sr4—365C—3x.

His Dam

Woodacres Royal Milkmaid, VG 4 times
16916—815—Jr4—365C—3x, 18389—917—5yrs—365C—3x
21088—1089—8yrs—365—3x

Next Dam: **Woodacres Steadfast Vivian,** E '50
16254—817—5yrs—365C—3x

T. STIN HASELTON
THOMAS O. HASELTON } Owners

LaViDa MIRIAM'S METEOR

Born January 12, 1956

Sire: **Woodacres Bright Meteor**
Dam: **LaViDa Lady Miriam**
5 rec. 2x av. 9733 M, 452 F
9841—467—Sr4—358C—2x
9920—427—6yrs—305C—2x
11336—514—7yrs—305C—2x
12975—562—8yrs—365—2x (pending)

MIRIAM'S METEOR has 4 full sisters:

LaViDa Bright Miriam	6357—328—Sr2—305C—2x 8024—380—Jr4—305C—2x, again on test
LaViDa Bright Myrna	8230—374—Sr2—304—DHIA, again on test
LaViDa Bright Myra	on test as Sr2
LaViDa Bright Myrcia	Born Jan. 20, 1957

LaViDa BRIGHT PATRICK

Born March 10, 1955

Sire: **Woodacres Bright Meteor**
Dam: **LaViDa Princess Pat**
9019—517—5yrs—365C—2x

VISITORS ALWAYS WELCOME

Located 1½ miles N. W. of Eustis on Old Hwy. 19.

LAKE VIEW DAIRY FARM

EUSTIS, LAKE COUNTY, FLORIDA

SELLERS GUERNSEY FARM

½ mi. E. of Hwy 19 and 74th Ave. on 684.

SIRES IN SERVICE:

COLDSPRING'S L.R. FAVORITE, a son of McDonald Farms Le Reliable, out of Coldspring's B.V. Freda, VG '54, 12100—613—Sr2—365C—3x, 15599—882—Sr3—365—3x, 11690—607—5yrs—305—3x.

LANGVALLEY ROYAL ACORN, a son of Langvalley Peerless Bee Blood out of Langvalley Royal Agora, 13271—602—Jr2—365C—3x.

BRED HEIFERS FOR SALE

Mr. and Mrs. L. H. Sellers — **Tel. HE 6-4472**
St. Petersburg 3, Fla. — **P. O. Box 10193**

"WEST FLORIDA'S LARGEST GUERNSEY HERD"

8 miles N. of Tallahassee on U. S. 27

THESE 4 SIRES IN SERVICE

1. **DINSMORE ROYAL SULTAN,** by Foremost May Royalty out of Dinsmore Medico Susanna, 11883—578—7yrsC—3x.
2. **DINSMORE NOBLE JUSTICE,** by Quail Roost Noble Yeoman out of Dinsmore Majestic Janice, VG, 14598—521—6yrsC—3x.
3. JR. SIRE: **MAEGEO LEADER'S FRED,** by Northern F. Leader out of Maegeo Winner's Halo, 14995—652—Sr4—HIR—3x.
4. **MO-LA-JAC VIRGINIAN'S NERO,** by Riegeldale Emory's Virginian, out of Mo-La-Jac Noble Naomi, 9989—495—5yrs—305—3x.

VISITORS WELCOME

Tel. 3-4353

C. C. SELLERS & SONS — Rt. 4, Box 204F

TALLAHASSEE, FLORIDA

HANSDALE FARM

OUR SIRE IS RICH IN HIGH PRODUCING GRASSLAND BREEDING

SEQUEL'S SOUTHERNER

Born October 19, 1950

8 young daughters in herd.
Most of herd bred to him.

Sire: **Quanqual Southbound Sequel, AR**
S.: Grassland Quanqual Sequel, a son of Quanqual Buttercup, 9 rec.—2x average 14099 M, 592 F, including 16314—731—Sr3—305C—2x.
D.: Grassland Lidelia, 14210—594—Sr2—365—2x, 12740—518—Sr3—305—2x.

Dam: **Jackson's Radiant Ruth,** E '56
11850—538—7yrs—HIR—305C—2x
13008—579—8yrs—HIR—365C—2x
A daughter, Matoaka Lucius Radiant Ruth, VG '56, 13164—653—Sr2—HIR—365—2x.

VISITORS WELCOME

Located 3 miles S. of Oneco, turn E. on Whitfield Ave.

Tel. Bradenton 3-6833

HANS WIEDERKEHR, JR.

Rt. 4, Box 104W — **SARASOTA, FLA.**

Some Of Our Sires In Service

ROYALTY

FOREMOST MAY ROYALTY
171 AR daughters, 4 PR sons
50 daughters on test
4 Excellent, 50 Very Good
Records up to 18000 lbs. milk, 790 lbs. fat.

Sire: **Foremost Royal Valor**

Dam: **Foremost Loyalty**
13759—653—Jr2—365C—3x
18229—856—Jr4—365C—3x

ALBERT

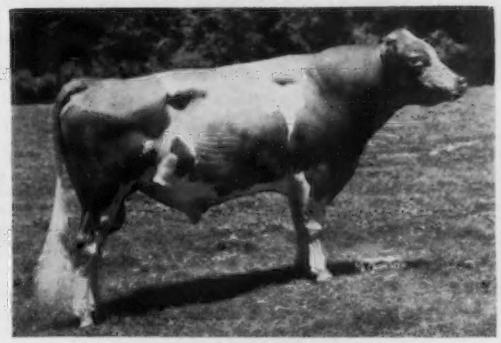

DINSMORE MASTER ALBERT
His first daughters on test

Sire: **Quail Rost Master Mac**
By Quail Roost Master Max out of Quail Roost Noble Maid, E 4 times, $11,000, 14083—744—Jr3—365—3x.

Dam: **Dinsmore Noble Mayflower,** E '53 '54
11994—529—Sr4—365C—3x
14586—644—5yrs—365—3x

FOREMOST JAYCEE
Born April 26, 1956
His 7 nearest dams av. 14429—725.
Sire: **Foremost J. C., AR**
Dam: **Foremost Footprint's Marguerite,** VG
13861—664—Sr2—365C—3x

QUAIL ROOST SUPER KING
Born April 10, 1956
Sire: **Quail Roost Pablo**
A son of Dinsmore Royal May, E, 15261—643—5yrs—305C—3x.
Dam: **Quail Roost Noble Kate,** VG
12254—621—Jr2—365—3x
15759—762—7yrs—365C—3x

FOREMOST J. C.'S DYNAMIC
Born August 10, 1956
His 7 nearest dams av. 15140—770.
Sire: **Foremost J. C., AR**
Dam: **Caumsett Ocean Minerva,** VG
12330—592—Jr2—365C—3x
16188—762—Jr4—365C—3x

MARINER

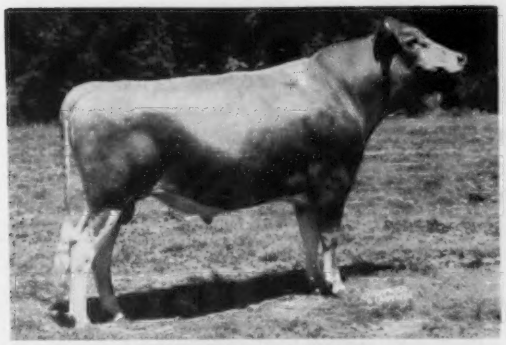

DINSMORE MARINER
Grand Champion, Fla. State Fair, 1957.

Sire: **Foremost May Royalty** (above)

Dam: **Dinsmore Faymax Mathilda,** VG '53 '56
10451—545—Sr3—354C—3x
11996—569—7yrs—HIR—352—3x

SOVEREIGN

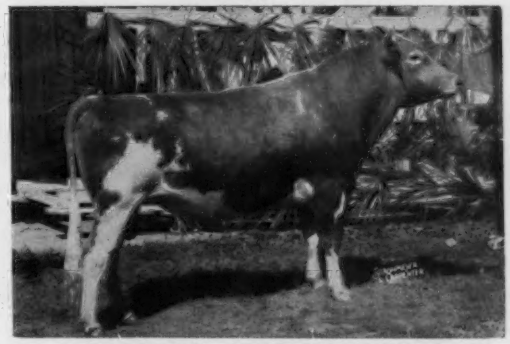

DINSMORE ACTOR SOVEREIGN
His young daughters are very uniform.

Sire: **Fairlawn Actor's Emory, AR**

Dam: **Dinsmore Maxmost Honoria,** E '53
12456—682—Jr4—365C—3x
12681—677—6yrs—365C—3x

PLAN TO VISIT OUR HERD AT ANNUAL MEETING TIME

Federal Accredited 57790 — J. B. Lanoux, Herdsman — Fla. Bang's Accredited 403

Dinsmore Farms

10 miles north of Jacksonville Near U. S. 1

Dinsmore, Florida

V. C. JOHNSON — EARL A. JOHNSON — CHARLES F. JOHNSON — BRADY S. JOHNSTON

GARDEN LAKE PLANTATION

150 Head on HIR Test — 3 Miles East of Maitland

JACK P. DODD, Owner — Rt. 1, Box 61 — MAITLAND, FLORIDA

Phone MIdway 4-6633

"Nothing But The Best"

SENIOR SIRE

DUNWALKE FOREMAN'S PRIDE

Born October 19, 1953

Sire: **Dunwalke D. Foreman**
A son of Coldspring's B. R. Dunwalke.

His Very Good Dam

Delwake Gabriel's Girlie, VG '52 '53 '54
8 records av. 11974 M. 634 F
10309—541—Sr2—305C—2x
18822—1030—5yrs—365C—3x
13125—698—6yrs—305C—2x
11986—633—7yrs—305—2x
13257—725—8yrs—HIR—305C—2x

His Excellent Granddam

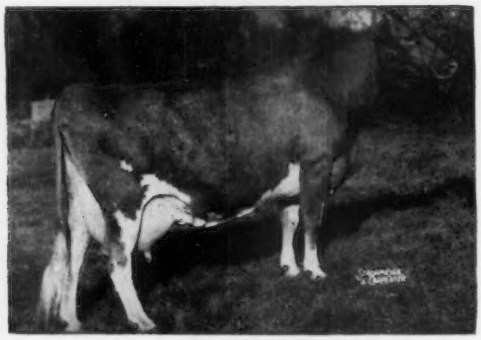

Welcome In Royal Hollara, E '52 '53
6 records av. 14880 M. 754 F
12240—609—Jr2—365C—3x
17008—889—Jr3—365C—3x
*20317—*1014—Jr4—365C—3x
11219—589—5yrs—305—2x
18798—959—6yrs—365—3x

JUNIOR SIRE

BELMONT VIEW HARDWICK KING

Born February 15, 1954

Sire: **Grand View Daisy's Hardwick**
A son of Coldspring's Beauty's Romulus, AR

Dam: **Belmont View Ned's Vision**
14984—757—Jr2—365C—3x, 15173—807—Sr3—365—3x

His Sire's Dam

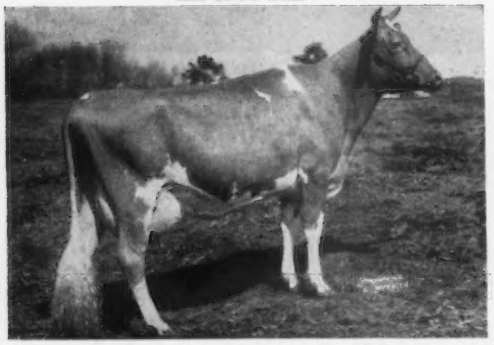

Coldspring's Beauty's Daisy
15395—725—Sr2—365—3x, 16591—838—Jr4—365—3x

His Great Granddam

Vallevue Butterfat Beauty, E '47 '48
16578—831—A—3x, 18914—937—AA—3x

SONS OF THESE SIRES, AND OCCASIONALLY FEMALES FOR SALE

VISITORS ALWAYS WELCOME

LAY LAINE GUERNSEY FARM

"Home Of Over 300 Registered Guernseys" — Milk Sold Under GOLDEN GUERNSEY

WE TEST HIR AND DHIA, 20 YEARS — SHOW — CLASSIFY — CONSIGN TO SALES — CULL TO BUTCHER
2x Machine

1958 Show Winnings

Premier Breeder Over All Breeds Of Florida Exhibited Cattle

Florida State — Tampa

Jacksonville Fair	Florida Open	Florida Special
1 Grand Champion	1 Grand Champion	2 Grand Champions
1 Senior Champion	1 Reserve Champion	1 Reserve Champion
2 Junior Champions	1 Senior Champion	2 Senior Champions
13 Firsts	1 Junior Champion	2 Junior Champions
11 Seconds	6 Firsts	12 Firsts
2 Thirds	5 Seconds	7 Seconds
	4 Thirds	4 Thirds

All But 2 Of Animals Shown Bred By Us.

PRESENTING SOME OF OUR SIRES IN SERVICE

1. **LAY LAINE VIRGINIAN'S EMORY**
Born January 26, 1954

1st 3-year-old, Sr. & Gr. Ch., Fla. State, 1958
1st 2-year-old & Res. Gr. Ch., Fla. State, 1957
1st 2-year-old, Sr. & Gr. Ch., Jacksonville, 1956

Sire: **Lakemont Victors Virginian**
In heavy service in our herd.

Dam: **Indian River Emory's Judy**
12402—670—8yrs—297—3x

2. **BAYVILLE JOLLY OLSON**
Born March 17, 1955

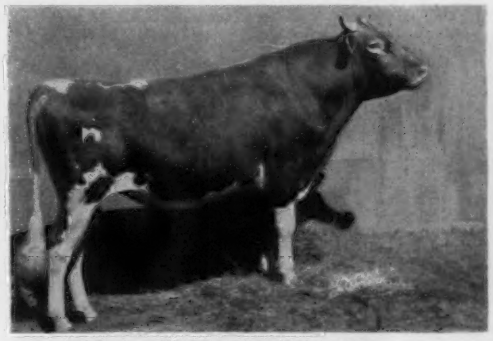

1st 2-year-old, Fla. State Open, 1958
1st 2-year-old, Sr. & Gr. Ch., Jacksonville, 1957

Sire: **Bayville General Jolly**

Dam: **Bayville Socute Oleander,** E '56 '57
12435—603—Jr2—365—3x
An outstanding show cow.

3. **BRAYS ISLAND LUCKY PRINCE**
Born September 10, 1954

Sire: **Brays Island Lucky Lad.** By Cesor Bon-Ton's Premium out of Southampton Lucky Lassie, VG, 7 rec. include 15556—828—6yrs—365—2x.

His Dam

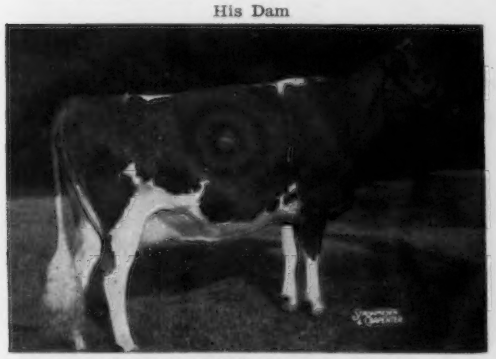

Brays Island Princess Faye, E '53 '54
10716—515—Jr3—365C—2x
9220—458—5yrs—HIR—305C—2x
1st jr. yr. & Jr. Ch., National, 1951. Sr. & Gr. Ch., S. C., 1954. Sold for $2,800, 1952.

4. **LAY LAINE STRONGHEART GOLDUST**
Born August 30, 1955

Sire: **McDonald Farms Le Strongheart.** In heavy service in our herd. By McDonald Farms S. Leader, AR, out of McDonald Farms Pre Lady Love, 12599—668—Jr4—365—3x.

His Dam — In our herd

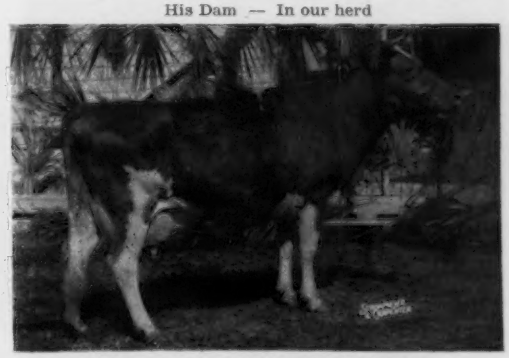

Lakemont Maxims Pet, VG '52 '55 '56
9894—517—Sr2—305C—3x. 1st aged cow, Sr. & Gr. Ch., 1st udder, member of 1st produce, dairy herd and best 3 females, Florida Special, 1958; 3rd aged cow (9yrs), 2nd udder, member 1st produce, Florida State, 1958.

MALES AND OCCASIONALLY FEMALES FOR SALE

WE WOULD BE PLEASED TO HAVE YOU VISIT OUR HERD BEFORE OR AFTER THE ANNUAL MEETING IN MIAMI

Tel. Winter Park MIdway 4-2267

T. B. Accredited — Vaccinated

Carroll L. Ward, Jr., Owner and Manager
P. O. Box 26, Goldenrod, Florida.

Farm No. 1. E. of Winter Park City Limits
Farm No. 2. 3 miles S. of Ovideo

WALDREP'S DAIRY Inc.

West Hollywood Florida

WILEY P. WALDREP, Owner

Tel. YUkon 3-5878 Office
LOgan 4-0989 Home

7505 West Taft Street

★ WE EXTEND A CORDIAL INVITATION TO ALL GUERNSEY BREEDERS, AND THEIR FRIENDS, TO VISIT OUR DAIRY WHILE ATTENDING THE FESTIVITIES OF THE ANNUAL MEETING IN MIAMI.

WE HAVE OVER 1000 HEAD THAT WE ARE BREEDING TO THESE SIRES

BROOKBERRY PHILIP — A foundation sire, left over 50 daughters in our herd. He was by Fairlawn Performer's Peer, AR, out of Two Brooks Playful, E 4 times, 13611—669—Jr4—365—3x, 17409—903—6yrs—365—3x, 13250—632—10yrs—305—2x.

NOW IN SERVICE

/ 1. BRAYS ISLAND R. COMET

Born July 15, 1954

Dam: **Riegeldale Mck. King's Duchess,** VG '49 '53
11623—616—Sr4—365C—2x

His Sire's Dam

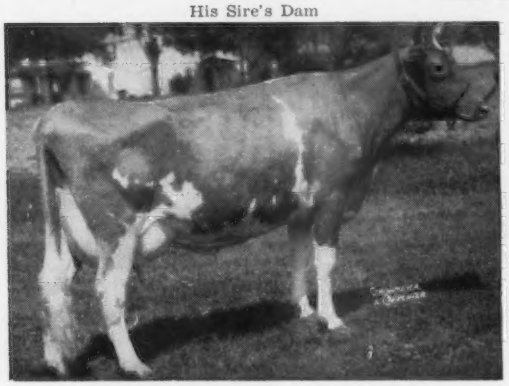

Fritzlyn King's Jeanette, E '50 '52 '54
19384—857—Jr4—365—3x, *22436—1050—5yrs—365C—3x
Class Leader 10th place in milk
20654—971—7yrs—365—3x, 20826—993—8yrs—365—3x

His Sire

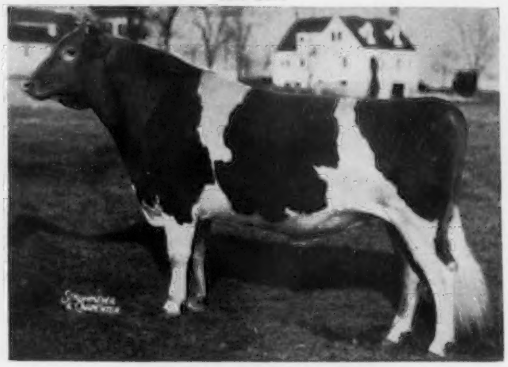

Woodacres Royal Leader
Owned by Lehigh Valley Coop.
First 5 daughters, as Jr2-year-olds, should average 13200—650—M.E. Sire: Fairlawn Actor's Leader, AR

/ 2. EDISTO FARMS TAURUS

Born February 18, 1953

Sire: **Fairlawn Hornet's General, AR**
Full brother to Fairlawn Hornet's Snowflake, VG '53, 15411—678—Sr4—365C—2x.

His Sire's Dam

Fairlawn H. Freckles, VG '47 '48 '49
11817—560—Jr2—843 T.M., 17630—814—Jr4—365C—3x
12208—579—5yrs—305C—2x

Dam: **Edisto Farm's Tranquil**
15388—755—Jr2—365C—3x. A daughter of Edisto Farm's Topsy, VG '57, 14325—567—9yrs—305C—2x.

/ 3. QUAIL ROOST MAJESTY NOEL

Born June 30, 1953

Sire: **Holliknoll Maxim Noble Majesty, AR**
A son of Quail Roost Rose Maxim, AR.

His Dam's Twin Sister

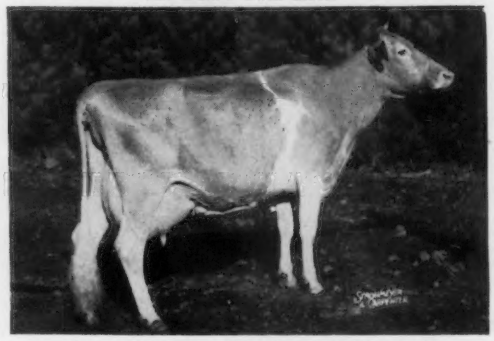

McDonald Farms Ideal Nova, E '52 '54 '56
7 records av. 12790 M, 707 F.
12929—713—Jr2—365—3x, 12988—735—Sr3—365C—2x
14479—*817—7yrs—305C—2x

Dam: **McDonald Farms Ideal Nona,** VG '51
12539—670—Jr2—365—3x, 13831—738—Sr4—365—3x. A daughter of Riveredge Golden Belle, VG '47 '50, 13921—715—6yrs—365—2x.

WE ARE ALSO BREEDING SOME OF OUR COWS TO ABS SIRES

VISITORS WELCOME

SCHMID'S GUERNSEY FARM

HIR Test — OVER 200 HEAD GUERNSEY CATTLE — **Classified**

OUR FOUR SIRES NOW IN SERVICE

SENIOR SIRE → **TARBELL ROMULUS LUCIUS** — Born April 18, 1950

20 daughters, 32 records, M.E.—305—2x av. 9419 M—4.5%—422 F. 17 daughters classified av. 82.5, 3 VG 11 D, 3 A. He has over 50 daughters in our herd, 30 in milk. 2nd Jr. Get, 2nd Sr. Get, Florida, 1958.

A TYPICAL DAUGHTER

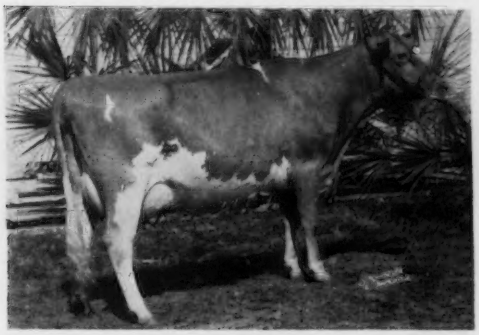

Sire: **Coldspring's Romulus' Anchor**
50 daus. 61 rec. M.E.—305—2x av. 9654 M. 4.9%. 476 F.

Dam: **Tarbell Radiant Lucia**
14771—696—Sr3—305C—3x, former Class Leader
Sire: Tarbell Farms Noble Leader, a son of **Tarbell Farms Royal Lenda,** *20508—*1109—Jr4—365—3x, National Class Leader in both milk and fat.

Matoaka Lucius Special, VG '56
2nd 3-year-old, Fla., 1957
2nd 4-year-old, Fla., 1958
11291—527—Sr2—HIR—305—3x—698 T.M.
Dam: **Royal's Special,** E '54
11388—541—9yrs—HIR—365—2x

A LUCIUS SON IN SERVICE → **LUCIUS LEADER** — Born January 1, 1952

Full brother to **Matoaka Lucius Radiant Ruth,** VG '56, 13164—653—Sr2—HIR—365—2x, 12480—620—Sr3—HIR—294—2x, and **Matoaka Lucius Radiant Ruby,** 10037—457—Jr2—HIR—305—2x.

Dam: **Jackson's Radiant Ruth,** VG '54 — E '56, 12080—589—6yrs—305—2x—DHIA, 11850—538—7yrs—HIR—305C—2x, 13008—579—8yrs—HIR—365C—2x, 10759—451—10yrs—HIR—305—2x.

NYALA KING'S HONOR

Born March 26, 1956

Sire: **Fairlawn Ermine's King, AR.** A full brother to Fairlawn K. Glory, E 5 times, $9,000, 17244815—Jr4—365C—3x.

His Dam

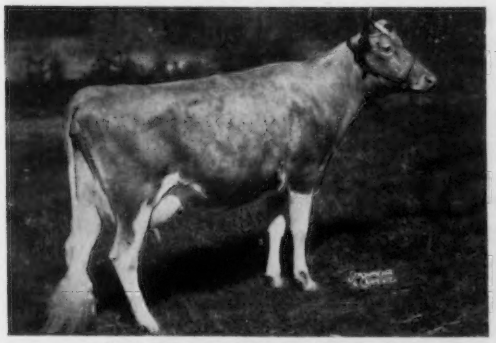

Nyala Honor's Bluebell, VG '53 '54
13816—606—Jr2—365C—3x
*14893—699—Jr3—365C—2x
*17155—*793—Jr4—365C—2x

IDEAL'S MARY'S DUKE

Born October 27, 1952

Sire: **Ideal's Lettie's Duke, AR.** 92 daus. 118 rec. M.E.—305—2x av. 11695 M. 5.1%. 598 F. 10 classified av. 85.

His Full Sister

Ideal's L. D.'s Marie
16944—781—Jr2—365—3x
Dam: **Ideal's Beacon's Mary**
14556—717—Sr2—365—3x
15761—735—Jr4—365—3x

WE HAVE THESE FOUR EXCELLENT COWS IN OUR HERD

Jackson's Radiant Ruth, E '56 (see above)

Fairacres Romulus' Kitty
Excellent '53 '55
14858—742—5yrs—365C—3x
17410—895—8yrs—HIR—365—3x

Maple Lane Designer's Juanita
Excellent '51
11235—631—Jr2—305C—3x
13894—777—Jr4—365C—3x

Bayville Maxfern Wild Rose
Excellent '51 '52
14105—690—Sr4—365C—3x
15585—746—6yrs—365C—3x
12569—676—7yrs—HIR—305—3x

FOR SALE, SONS OF THESE SIRES OUT OF EXCELLENT AND VERY GOOD DAMS

VISITORS WELCOME ANY TIME

Farm location: Tallevast Rd., at Tallevast, Fla., between Sarasota and Bradenton, ½ mile off U. S. Rt. 301.

WALTER SCHMID & SON, owners — Tel. ELgin 5-6347 — **SARASOTA, FLORIDA**

• BAYOU • VISTA • FARM •

On State Highway 688, ¾ mile E. of U. S. 19
On HIR Test, Producing (G.G.) Milk From Over 180 Head.

WE ARE BREEDING OUR HERD TO THESE THREE SIRES
THEIR THREE DAMS HIGH RECORDS AVERAGE 18482 M — 965 F

1. BROOKBERRY PEERS GAMBOL

Born December 23, 1954
2nd 2-year-old, Florida State Fair, 1957

Sire: **Fairlawn Performer's Peer, AR**
29 daus. 40 rec. ME—305—2x av. 9338 M, 4.9%, 454 F
A son of Fairlawn Memoir's Performer, AR

His Excellent Dam

Two Brooks Playful, E 4 times
13611—669—Jr4—365—3x
17409—903—6yrs—365—3x
A daughter, Two Brooks King's Frolic, E 4 times, 14337—712—Sr4—365C—3x, 14830—767—5yrs—365C—3x.

His Sire's Very Good Dam

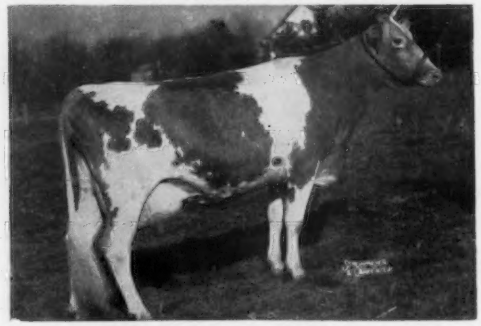

Fairlawn H. Ismena, VG 4 times
13752—643—Jr3—365—3x
17435—812—Jr4—365—3x
14791—715—5yrs—365C—936 TM
2 AR daus. include Fairlawn Actor's Primrose, VG 3 times, 13053—659—Jr3—365—3x.

2. DUNWALKE R. MESSENGER

Born January 26, 1954

Sire: **Hominy Hill Rex, AR**
55 daus. 112 rec. ME—305—
2x av. 10131 M, 4.9%, 494 F

His Sire's Dam

Meadow-Gold Rosabell
11962—628—Jr3—305C—2x
14372—733—Jr4—305C—2x
Former class leader
Dam: **Foxburg's Knight's Pozy**
10783—521—Sr2—305C—2x
11393—593—Sr3—305C—2x
19344—1017—Sr4—365—3x
14933—723—6yrs—305C—2x
14392—713—7yrs—305C—2x

3. PLEASANT VIEW RAY MACK

Born April 2, 1954

Sire: **Quail Roost Ray Maxim**
By Quail Roost Raymost

His Sire's Dam

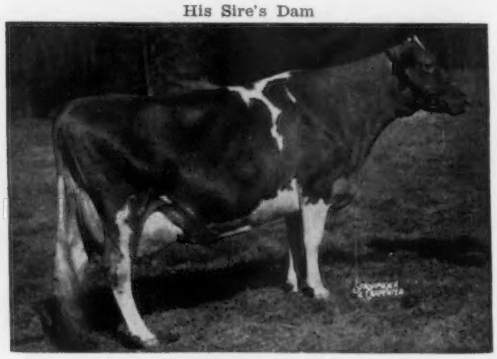

Glenloch Golden Hope, VG '47 '49 '51
9853—416—5yrs—HIR—305—2x
15116—635—6yrs—305C—2x
22039—912—8yrs—365—3x
Dam: **Pleasant View Ace's Evelyn**
13377—630—Sr2—305C—3x
16115—801—Sr3—365—3x
18714—995—5yrs—365C—3x
14009—755—6yrs—305C—3x

SONS OF THESE SIRES FOR SALE OUT OF OUR BEST COWS

PLAN TO VISIT OUR HERD BEFORE OR AFTER THE ANNUAL MEETING

Wilbur J. and Kathryn W. Casey — Tel. 51-9115 — **LARGO, FLORIDA**

WE ARE BUILDING OUR HERD WITH GREEN MEADOW AND BUTTERFAT SIRES

WESTERN GLOW C.F. MISTER
Born July 5, 1953

Sire: **Coldspring's B. R. Forcaster, AR.** By Coldspring's Beauty's Romulus, AR, out of Coldspring's H. Country Flower, VG, 17593—835—7yrs—365—3x.

His Sire's Dam

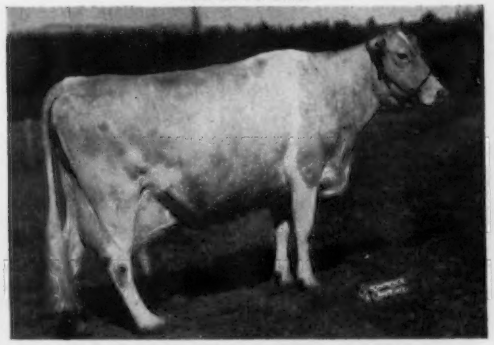

Western Glow Butterfat Miss, E '47 '52 '54
10 records av. 16307 M, 821 F. *17585—*921—12yrs—305C—2x, Class Leader 1st in fat, 4th in milk, *21573—*1095—13yrs—365—2x, Class Leader 1st in fat, 2nd in milk.

Dam: **Western Glow Mistress** (VG at 13 years). 6 records, 5 over 600 lbs. fat. 12961—652—Sr3—305C—2x, 13288—687—5yrs—305C—2x.

PARTRIDGE CORONATION KING
Born March 6, 1953

Sire: **Fairlawn Hornet's Corporal.** By Fairlawn Actress' Hornet, AR, out of Fairlawn Actor's Ithela, E. 12758—610—Sr4—365—3x.

His Dam

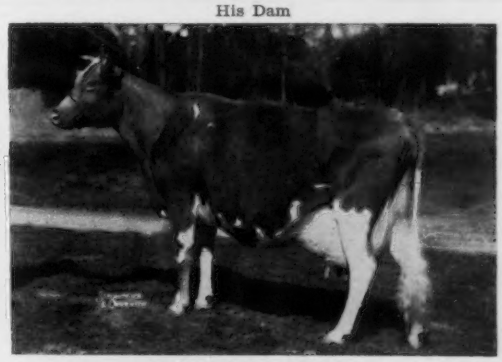

Sterlingold Princess Lydia
15463—732—Jr3—365C—3x, 13533—638—5yrs—305C—3x
Sire: **Normandy Levity Prince, AR**
Dam: **Sterlingold Lidette,** E '48
19033—830—5yrs—365—3x

VISIT OUR HERD AT THE TIME OF THE ANNUAL MEETING

DONEGAN'S DAIRY FARM

1/2 Mile S. E. of Fairgrounds

C. E. DONEGAN, Owner — Tel. 51-4201 (Clearwater) — **Largo, Florida**

PRESENTING OUR THREE GREEN MEADOW SIRES

THEY ARE TYPICAL OF THE BULLS WE HAVE USED FOR YEARS

SHAD BLOW K. BARON
Born March 1, 1954
From the ERMINE and GLORY families.

Sire: **Fairlawn H. Eastern King, AR** 54 daus., 109 rec. M.E.—305—2x av. 10429 M, 5.2%, 538 F. 46 cl. av. 84.7%. By Green Meadow Hornet out of Franchester Saffron, 13987—795—A—3x.

His Dam

Fairlawn Actor's Ermine
13301—608—Jr2—365—3x
15882—801—Sr3—365C—3x
15829—827—6yrs—365—3x

FAIRLAWN HORNET'S KENYON
Born January 30, 1954
From the ACTRESS and DAISY families.

Sire: **Fairlawn Actress' Hornet, AR.** 38 daus., 69 rec. M.E.—305—2x av. 9490 M. 4.8%, 451 F. 22 cl. av. 83.4%. By Green Meadow Hornet out of Bright Lad's Actress, E. *19146—980—Jr4—365—3x.

His Dam

Maple Lawn's Baron Daisy
Excellent '51 '53 '55 '57
17792—885—7yrs—365C—3x
15724—811—8yrs—365—3x
Honorable Mention All-American Aged Cow, 1954

SHAD BLOW TYRANT
Born October 20, 1953
From the ACTRESS and GUSTA families.

Sire: **Fairlawn Peerless Actor, AR.** 68 daus., 124 rec. M. E.—305—2x av. 10318 M 4.8%, 496 F. 56 cl. av. 84.8%. By Green Meadow Peerless, out of Bright Lad's Actress, E.

His Dam

Fairlawn F. P. Gusta
VG 4 times
13189—653—Jr2—365—3x
13466—634—Jr4—305C—3x
15807—784—6yrs—365C—3x

WE HAVE OVER 30 MEMBERS OF THE ROSEBLOSSOM FAMILY IN OUR HERD, HEADED BY STEBBINS ORION'S ROSEBLOSSOM, A DAUGHTER OF GRASSLAND ORION, OUT OF FALCONRIDGE ROSE BLOSSOM, 3 REC. 2X AV. 12284 M, 525 F.

BREEDING STOCK FOR SALE

PLAN TO VISIT OUR HERD AT ANNUAL MEETING TIME

20 mi. N. of Tampa on R. 41 — Phone Tampa Exchange

Donald E. Stebbins
Elmer M. Stebbins } Owners

STEBBINS FARMS • U. S. 41 - LAND O'LAKES, FLA.

DETJEN'S DAIRY ~ HOLLYWOOD FLORIDA

7227 West Taft Street — Tel. YUkon 3-0940

KENNETH P. DETJEN, Owner — JAMES LEGG, Herdsman

OUR FOUNDATION SIRE ⟶ BROOKBERRY JESTER

A son of Fairlawn Performer's Peer, AR, out of Stadacona Joyful, VG '49 '50, 15556—682—6yrs—365C—3x, 16329—695—8yrs—365—3x, also dam of the great sire, Two Brooks Norseman.

WE ARE NOW BREEDING OUR HERD TO PROVEN SIRES OF AMERICAN BREEDERS SERVICE

TRIUMPH'S FAIRY FELLOW

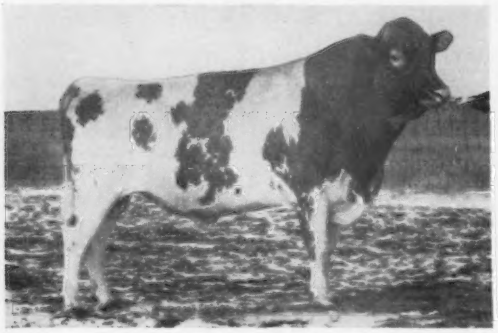

Dam-Dau. Comparison M.E.—305—2x

10 daus.	12 rec. av.	10238M	4.80%	491F
10 dams	21 rec. av.	8212	4.99	410
Difference	(10-5-8)	+2026M	—.19%	+81F

EAGLE VALLEY H. DISTINCTION

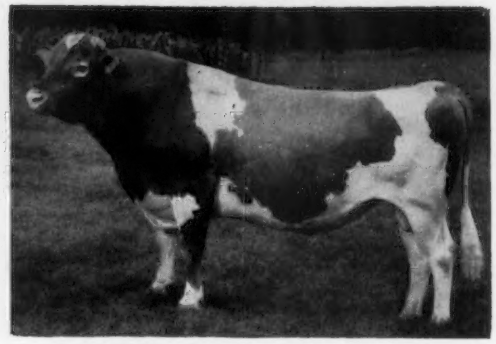

Dam-Dau. Comparison M.E.—305—2x

13 daus.	19 rec. av.	10123M	4.87%	493F
13 dams	28 rec. av.	7348	4.69	345
Difference	(12-9-13)	+2775M	+.18%	+148F

HOMINY HILL VICEROY

Dam-Dau. Comparison M.E.—305—2x

16 daus.	22 rec. av.	10477M	4.81%	504F
16 dams	64 rec. av.	9308	4.32	402
Difference	(14-14-14)	+1169M	+.49%	+102F

SENRAB'S PRINCE'S MONARCH

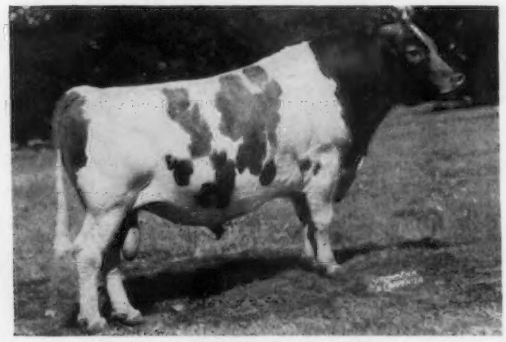

Dam-Dau. Comparison M.E.—305—2x

28 daus.	64 rec. av.	9225M	5.1%	466F
28 dams	74 rec. av.	8448	5.0	424
Difference	(19-16-21)	+777M	+.1%	+42F

SEVERAL OF OUR FOUNDATION COWS ARE:

BRAYS ISLAND LUCKY SNOWDROP

2 daughters in our herd, one by Maple Dawn Squire's Neon, other by Holcomb's Peerless Victor.

Sire: **Brays Island Lucky Lad**

Dam: **Belmont View Snowflake,** VG '51 '53
10975—566—Sr4—305C—2x
10717—583—5yrs—305C—2x

VICTOR KING'S DELIGHT, VG '55

9577—421—Sr2—365—2x, 9301—406—Jr4—305C—2x, 9777—410—5yrs—305C—2x, 10216—425—6yrs—365—2x.

Sire: **Pollyanna's Victor King**

Dam: **Victor's Flight,** 11337—580—Jr3—365C—3x

Next Dam: **Valor's Faith,** 14851—680—5yrs—365C—3x

BRAYS ISLAND QUEEN VALERIE

Sire: **Brays Island Premium King.** Dam: **Brays Island Lucky Valorie,** VG '53 '56. 10713—571—Jr2—365—3x.

VISITORS WELCOME

GEORGIA GUERNSEY BREEDERS' ASSOCIATION

C. J. JACOBS
Southeastern Field Representative The American Guernsey Cattle Club, 103 Lanier Bldg., West Point, Ga. Tel. 5-5842

OFFICERS

JAMES E. PACE, SR., Rex, *President*
GEORGE HARRIS, Carrollton, *Vice-President*
W. W. DENNEY, Canton, *Secretary-Treasurer*

DIRECTORS:

HERMAN HAGA, Fort Valley
JAMES E. PACE, JR., Rex
D. L. CLINE, Cartersville
JAMES SLEDGE, Ty Ty
DR. E. R. MAY, Lincolnton
W. W. DENNEY, Canton
PAUL BENNETT, Quitman
DR. W. W. BAXLEY, Macon
GEORGE HARRIS, Carrollton
FORREST MCCREADY, Dallas
JAMES R. PACE, SR., Rex

HONORARY YOUTH DIRECTORS:

JAMES BRAXTON, Washington (FFA)
JIMMY PACE, Rex (4H)
BARBARA WALDROP, Winston (4H)

MEMBERS

Ayers, Charles, WINSTON

Baxley, W. W., Colaparchee Farm
MACON. Farm located 8 miles north of Macon City Limits on US 41, 2 miles west of church. Phone 2-5450 or 3-4696.

Bennet, Paul H., Ben Bow
QUITMAN. Farm located 1 mile north on old Rt. 9, Ft. Moultrie Hwy. Phone 2231.

Bennett, W. Tap
SAVANNAH, Central of Georgia Railway

Blackman, M. J., PINEHURST

Braxton, J. T., WASHINGTON, R. 2

Braxton, Jr., James T., WASHINGTON, R. 2

Brooks, M. H., GRIFFIN, Rt. C.

Burford, R. H., Mgr., Willow Valley Farms
JACKSON (see George E. Mallet)

Burgess, J. R., WALESKA

Bussey, John, COLUMBUS

Chalker, Roger J., THOMSON

Cline, D. L., Cline's Guernsey Farm
CARTERSVILLE, R. 3. Farm located 4 miles east of Cartersville on Hwy. 20. Phone 786-J.

Coker, Dr. Grady N., Nejasco Farms
CANTON. Farms located 5 miles east of Canton on Ga. Hwy. 20. Phone GReenwood 9-3421 or GReenwood 9-3443.

Cox, Thomas M.
ATLANTA 5, 5618 Sherrell Drive, N. E.

Denney, W. W., Mgr., Nejasco Farms
CANTON (see Dr. Grady N. Coker)

Flanders, James, KITE

Floyd, Olin W., HAMPTON, R. 1

Fordham, J. B., DUBLIN, R. 1

Freeman, A. Luther, JEFFERSON, R. 2

Frye, H. L., Rabun Gap School
RABUN GAP

Granco Farms, Inc., Dr. Grady N. Coker, Pres.
CANTON. Farms located 9 miles east of Canton off Ga. Hwy. 20. Phone GR 9-2361.

Green, E. W., GRAY

Guritz, A. A., COVINGTON

Haga, Jr., Herman J., Clearbranch Farm
FT. VALLEY (see Herman J. Haga, Sr.)

Haga, Sr., Herman J., Clearbranch Farm
FT. VALLEY. Farm located 5 miles east of Ft. Valley. Phone TAylor 5-5161.

Hale, George L., Vary Best Farm.
WASHINGTON, R. 3. Farm located 10 miles east of Washington on US 378, turn right at fire tower to Wer, then south 1 mile. Phone OSborne 8-2202.

Harris, George, Harris Guernsey Farm.
CARROLLTON, R. 5. Farm located 3 miles north of Carrollton on US Hwy. 27. Phone TErrace 2-8085.

Harris, Griffin, Red Hills Farm.
CARROLLTON, R. 5. Farm located 3 miles north of Carrollton off US 27. Phone TErrace 2-2793.

Huguley, M. C., My Own Dairy Farm.
GRIFFIN, R. 1, Box 71. Farm located 9½ miles northwest of Griffin on Birdie Rd. Phone 3565.

Johnston, Larree, CARTERSVILLE, R. 3

Lanterman, Ralph W., MAYFIELD

Lee, Jr., R. H.
ATLANTA 6, 2062 Fairwood Lane, N. E.

Lindley, Jr., F. P., POWDER SPRINGS

Mallet, George E., Willow Valley Farms
JACKSON. Farms located 1 mile northeast of Jackson on Jackson Lake Rd. Phone 7338 or 2111.

Marion, Dixie, Marion Farms
LINDALE (see Harry A. Marion)

Marion, Harry A., Marion Farms
LINDALE, R. 1. Farms located 5 miles south of Rome, east of US Hwy. 27. Phone Rome 2-2932.

Martin, George H., GRIFFIN, R. 1

Martin, Jr., George N., JACKSON

Martin, Mark, GRIFFIN, R. 1

May, Dr. E. R., LINCOLNTON

McCorkle, James H, THOMSON, R. 3, Box 142.

McCready, Forrest E., DALLAS

Metts, F. N., DAWSON

Mitchell, William G., POOLER

Nealey, Frank, Rich Inc., ATLANTA

Oxley, Jr., L. E., MACON, R. 2

Pace, Jr., James E., REX

Pace, Sr., James E., REX

Parker, D. I., Parker's Guernsey Farm
DUBLIN. From Court House go north on Hwy. 441 to Country Club Rd., then east ¾ mile to 1st Rd. on right. Phone 381 or 2281.

Parker, Louis H., Parker's Guernsey Farm
DUBLIN. (see D. I. Parker)

Paul, Edward, WADLEY

Reed, James A., LINCOLNTON, R. 4

Reed, Luther F., LINCOLNTON, R. 2

Sams, James W., Mgr., Granco Farms, Inc.
CANTON. (see Granco Farms, Inc.)

Shreve & Son, Z. C., LITHONIA, R. 1

Sledge, James, Sledge's Dairy
TY TY. Farm located on Ty Ty—Norman Park Rd., 4 miles south of Ty Ty. Phone SYlvester 3817.

Sledge, John, Sledge's Dairy
TY TY (see James Sledge)

Swartzentruber, Enos A., MONTEZUMA

Tallaferro, George, BLUE RIDGE

Tankersley, Larry, APPLING

Thurmond, A. H., FARMINGTON, Box 66

Thurmond, Harris, ATHENS, R. 2

Trotter, Charles N., LEXINGTON

Turner, Dr. W. W., NASHVILLE

Waldrop, Tommy E., Frautoba Farm.
WINSTON. Farm located 4½ miles west of Douglasville on US 78. Phone Douglasville 2017.

Warren, J. M., DEXTER.

Weaver, Irvin M., MONTEZUMA

Wells, J. M., LINCOLNTON, R. 2

Wood, H. E., Fairfield Farms.
WINTERVILLE. Farms located 5 miles east of Athens, ¾ mile southeast off Ga. Hwy. 72 on Voyles Rd. Phone LIberty 6-8711 (Athens).

Wood, J. N., BOGART

Wood, Richard, BOGART, R. 1

Yoder, Edwin E., MONTEZUMA

Yoder, Floyd E., MONTEZUMA

Yoder, Rufus L., MONTEZUMA, R. 1

• VARY BEST FARM •

10 mi. E. of Washington on U.S. 378, turn right at fire tower to Wer, then S. 1 mi.

IN SERVICE

SKYWAY DYNAMO LEADER

Born January 20, 1956

Sire: **Idlehour's Dynamo,** a son of Sterlingold Royal Victor out of High Mowing Diamond Deboranna, 10343—532—Sr2—HIR—3x.
Dam: **Jo of Chieftain 2d**

2 cows in our herd — **TORREY FARM C. CHARITY,** 8343—372—Jr2—305—2x—DHIA and **BELMONT VIEW GAZER ANN,** 8480—415—Jr2—304—2x—DHIA.

VISITORS WELCOME

Tel. OSborne 8-2202

GEORGE L. HALE **Rt. 3, WASHINGTON, GA.**

- FAIRFIELD FARMS -

5 mi. E. of Athens, 3/4 mi. S.E. off Ga. Hwy. 72 on Voyles Rd.

A SIRE THAT IS IMPROVING TYPE

EDISTO FARMS G. REFLECTOR

Born February 7, 1955

17 young daughters in our herd.

Sire: **Fairlawn Hornet's General, AR.** 87 daus., 96 rec. M.E.—305—2x av. 10092 M, 4.9%, 495 F.
Dam: **Edisto Farms Ronella,** VG '56 '57
12535—669—Sr2—365C—2x.

A foundation cow in our herd, **Fairfield Konover's Marie,** 10450—439—6yrs—305—2x—DHIA.

VISITORS WELCOME

Tel. LIberty 6-8711 (Athens)

H. E. WOOD & SONS **WINTERVILLE, GA.**

MY OWN DAIRY FARM

9½ miles N.W. of Griffin, Ga. on Birdie Rd.

PRODUCER-DISTRIBUTOR MILK

"RICH IN GREEN MEADOW BREEDING"

We Have 25 Daughters Of These Sires In Herd

RIEGELDALE MILLMAN'S DIAMOND
Born August 28, 1948

Sire: **Riegeldale Ben's Millman**

Dam: **Riegeldale Ben's Sparkler,** VG '51
10440—517—Sr2—365—3x
12984—633—Jr4—365—3x

RIEGELDALE BEN'S HERITOR
Born May 29, 1948

Sire: **Riegeldale Illustrious Benjamin**

Dam: **Riegeldale Emory's Darice**
11173—606—5yrs—365—3x
Dam of Riegeldale Conqueror's Darice, VG '51, 13897—689—6yrs—365—3x.

T. B. and Bang's Free — Calfhood Vacc.

VISITORS WELCOME

Tel. 3565

M. C. HUGULEY
Owner

Rt. 1, Box 71

GRIFFIN, GA.

★ MARION FARMS ★

NOW IN SERVICE ON OUR RIEGELDALE-BRED CATTLE AND 24 HEAD FROM DINSMORE FARM INCLUDING 7 DAUGHTERS OF FOREMOST MAY ROYALTY.

HAMILTON COUNTY FREE MAC
Born April 19, 1956

Full brother to Hamilton County Free Nadine, VG '57, 13129—625—Jr2—365—3x (pending).

Sire: **Franchester Kella's Freeman, AR**
A son of Langwater Freeman, AR.

Mac's Sire's Dam

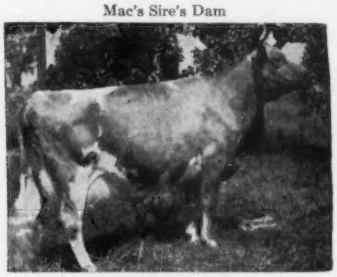

McDonald Farms King's Kella, E
13991—718—Jr2—365C—3x
18270—919—6yrs—365—3x

Dam: **McDonald Farms B. B. Nangela**
12849—599—Sr2—365—3x
14898—671—Jr4—365—3x
12606—590—6yrs—365—3x

VISITORS WELCOME

T. B. and Bang's Free — Calfhood Vacc.

Tel. Rome, Ga. 2-2932
5 miles S. of Rome, E. of U. S. Hwy. 27

Harry A. Marion
Joe Marion
Dixie Marion
owners

Route 1 Lindale, Georgia

• COLAPARCHEE FARM •

8 mi. N. of Macon city limits on U. S. 41, 2 mi. W. of Church

THESE 3 SIRES ARE IN SERVICE IN OUR HERD

LANGCROFT MAXIM RAIDER
Born February 4, 1954

Sire: **Southampton Maxim, AR**
By Quail Roost Lucky Glamor, out of Southampton Socute, VG '49, 20021—844—8yrs—365C—3x.

Raider's Dam

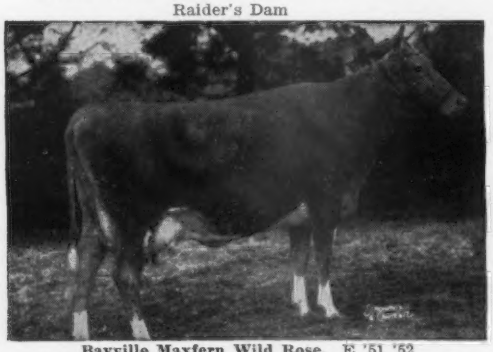

Bayville Maxfern Wild Rose, E '51 '52
14105—690—Sr4—365C—3x, 15585—746—6yrs—365C—3x
12569—676—7yrs—HIR—305—3x

QUAIL ROOST MAJESTY ALERT
Born January 30, 1956

Sire: **Holliknoll Maxim Noble Majesty.** A son of Quail Roost Rose Maxim and maternal brother to Holliknoll Maxim Martha, 13783—712—5yrs—365—3x.

Alert's Dam

Quail Roost Bfat Alma
13635—701—Jr2—365—3x

SENIOR SIRE — **RIEGELDALE MAX ILLUSTRATOR** — Born December 8, 1951

Sire: **Renabie Riegeldale Maximost**
By Riegeldale Melba's Emory out of Fairlawn Maxim's Edwina, VG '48, 15002—802—6yrs—365—3x.

Dam: **Riegeldale Ben's Melbette**
12759—665—Jr2—365—3x
16799—924—Sr3—365—3x

Next Dam: **Riegeldale Melba's Betsey**
16914—914—8yrs—365—3x
15800—862—15yrs—365—3x

HIR TEST — VISITORS WELCOME — BREEDING STOCK FOR SALE

W. W. BAXLEY, M. D.
Owner

Tel. Macon 3-4696 or 2-5450 if no answer
MACON, GEORGIA

S. V. MOORE
Manager

DR. GRADY N. COKER, Owner
WOODROW W. DENNEY,
Manager

T B. Accredited
540026

Bang's Free 39

Nejasco FARM

Registered Guernseys

Canton, Georgia

A HERD OF OVER 250 HEAD RICH IN THE GREEN MEADOW MELBA BLOODLINES

WE HAVE OVER 25 DAUGHTERS OF RIEGELDALE MELBA'S MAXIM, AN OWN SON OF MELBA, IN OUR HERD THAT ARE BEING BRED WITH THE REST OF OUR HERD TO THESE 3 SIRES.

OUR SENIOR SIRE IS OUT OF A GRANDDAUGHTER OF THE GREAT KLONDIKE GAY COUNTESS FAMILY

KLONDIKE MOLLIE'S PREDICTOR

Over 40 daughters in our herd

Sire: **McDonald Farms Predictmost, AR.** 118 daus., 189 rec. M. E.—305—2x av. 8752 M, 5.1%, 449 F. 61 daus. classified average 84.0%.

His Dam

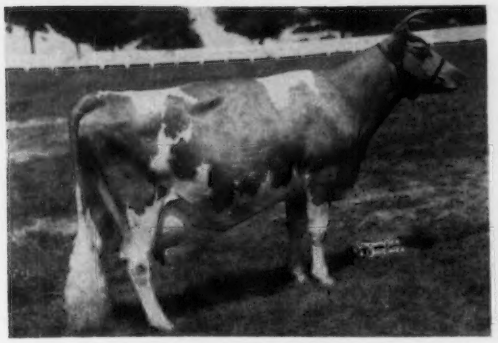

Klondike Mollie, VG '48 '52
13478—584—Jr2—365—3x, 15417—693—Sr3—365C—3x
17126—710—5yrs—365—3x
Calved last year at 18 years with heifer and milked over 50 lbs. per day.
4 AR sons, 3 AR daughters

His Maternal Sister

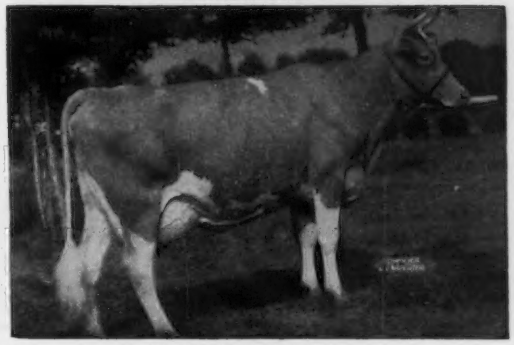

Klondike Konnie, VG '48
14413—713—Jr2—365C—3x
16259—792—Sr4—365C—3x
Sold for $4,200, 1943 Klondike Sale.

CROSS ARROWS A. AJAX

Born September 26, 1955
On lease from Cross Arrows Farm, Union, S. C

Sire: **Ideal's Betty May's Admiral.** By Ideal's Admiral, AR, out of Ideal's Pharaoh's Betty May, *21063—*1209—Jr4—365C—3x, National Class Leader milk and fat.

His Dam

Ideal's Rose King's Annamae, VG '56 '57
12575—*761—Jr3—305C—3x, Class Leader 4th in fat
16372—*1005—Jr4—365C—3x, Class Leader 7th in fat
16505—993—5yrs—365—3x

EDISTO FARMS G. ORNATE

Born May 14, 1955
From the proven ACTRESS family.

Sire: **Fairlawn Hornet's General, AR.** 87 daus., 96 rec. M.E.—305—2x av. 10092 M, 4.9%, 495 F. 102 classified av. 82.4%. By Fairlawn Actress' Hornet, out of Fairlawn H. Freckles, VG 3 times, 17630—814—Jr4—365C—3x.

His Dam

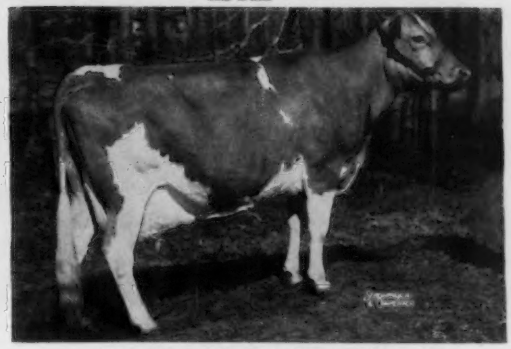

Edisto Farms Olirose, E '52 '54 '56 '57
13977—745—Jr2—365—983 T. M.
15083—681—6yrs—365—2x
1st Aged Cow, Winston-Salem, 1956.

BREEDING STOCK FOR SALE

VISITORS WELCOME

Located 5 mi. E. of Canton on Ga. Highway 20.

Tel. GReenwood 9-3421 Daytime

Tel. GReenwood 9-3443 at night

CLINE'S GUERNSEY FARM

RICH IN GREEN MEADOW — RIEGELDALE BREEDING

Located 4 miles E. of Cartersville, Ga., on Highway 20.

HERD ON HIR TEST

WE ARE BREEDING OUR HERD TO SIRES OF AMERICAN BREEDERS SERVICE

A PAIR OF FOUNDATION COWS

RIEGELDALE BEN'S DASSEL
10365—550—7yrs—HIR—305—2x

GLEN HAVEN BARONESS MARIA
9952—530—11yrs—HIR—305—2x

VISITORS WELCOME

D. L. CLINE — Rt. 3
Tel. 786J — **CARTERSVILLE, GA.**

FRAUTOBA FARM

4½ Mi. West of Douglasville on U. S. 78

Tel. Douglasville 2017

Our former sire, HAMILTON COUNTY NOBLE SHEIK left 15 daughters in our herd. (Quail Roost Noble Raider — Hamilton County Maxim Betty, 12072—624—Jr2—3x).

Now In Service: ROYAL YEOMAN SUPERB 12 daughters in herd. A son of Coldspring's Royal Philosopher out of Yeoman's Pansy's Donna, VG '53, 14861—650—Sr4—3x.

Calfhood Vacc. — T. B. & Bang's Free

Visitors Welcome

TOMMY E. WALDROP — **Winston, Georgia**

1922 BEN-BOW 1958

150 Head Registered Guernseys

45 Daus. of Our Former Sire
GREEN MEADS PROCLAMATION
(Langwater County Squire—Green Meads Phyllis, 14481—826—Jr4—365—3x)

40 Daus. of Our Present Senior Sire
PECAN HILLS McABRAHAM
(Maxim Royal Duke—C. F.'s Merry Flower, 16392—822—Sr4—365C—3x)

31 Daus. of Present Junior Sire
EDISTO FARMS PRINCE'S SARGON
(Fairlawn Glory's Prince—Fairlawn Hornet's Snowflake), VG '53, 13842—607—Jr2—365C—3x, 15411—678—Sr4—365C—2x

34 Daus. of Home-Bred Bulls

BREEDING STOCK FOR SALE

VISITORS WELCOME

1 mile N. on old Rt. 9, Ft. Moultrie Hwy.

Tel. Quitman 2231

PAUL H. BENNET — **QUITMAN, GA.**

WE LOOK TO THE FUTURE IMPROVEMENT OF TYPE AND PRODUCTION IN OUR HERD WITH THESE 2 SIRES, RICH IN GREEN MEADOW BREEDING —

SR. SIRE / **MT. ARARAT KING OF KINGS**

Born October 5, 1951

Sire: **Hominy Hill Coronation King, AR.** Full brother to Hominy Hill King's Precious, VG '57, 13729—712—Sr4C—3x, 15382—750—5yrsC—3x. By Riegeldale Coronation King, AR out of Meadow-Gold Prudence, E '48, 18037—*1017—6yrsC—3x.

His Dam

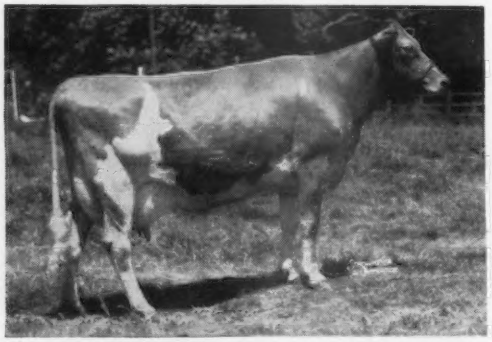

Rex's Beauty of Fair Field, E '49
11525—590—Jr3—305C—2x, 13672—714—Jr4—305C—2x
12160—626—5yrs—365—2x, 13542—692—6yrs—365C—2x
12052—588—8yrs—305—2x

JR. SIRE / **EDISTO FARMS G. CHARMER**

Born July 26, 1956

Sire: **Fairlawn Hornet's General, AR.** 87 daus., 96 rec. M.E.—305—2x av. 10092 M, 4.9%, 495 F. 102 classified av. 82.4%. A son of Fairlawn Actress' Hornet, AR.

His Sire's Dam

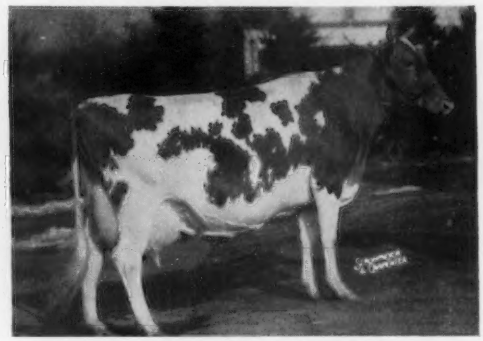

Fairlawn H. Freckles, VG '47 '48 '49
17630—814—Jr4—365C—3x, 12208—579—5yrs—305C—2x
Dam: **Edisto Farms A. Charm,** VG '56 '57
11705—567—Jr2—365—3x
11042—529—5yrs—305C—2x

BREEDING STOCK FOR SALE — VISITORS ALWAYS WELCOME

SLEDGE'S DAIRY

On Ty Ty—Norman Park Rd., 4 miles S. of Ty Ty

JAMES and JOHN SLEDGE — Tel. Sylvester 3817 — **TY TY, GEORGIA**

PARKER'S GUERNSEY FARM

From Court House Go N. on Hwy. 441 to Country Club Rd., then E. ¾ mile to 1st Road on Right.

FOREMOST — — — — — — — — — **225 Head Registered Guernseys** — — — — — — — — STEADFAST

OUR FOUNDATION Over 40% of our herd carry the blood of Watershed's Belle, 14744—714—AA—3x, 13330—632—A—3x, 4 sons and 8 daughters. Sires that have been in service and left daughters in the herd are Klondike Highlander, Klondike Hamlet, Shoal Falls Peerless Don, Bayville Blissful Actor, Langecroft Designer's Romulus.

NOW IN SERVICE

His Sire's Dam

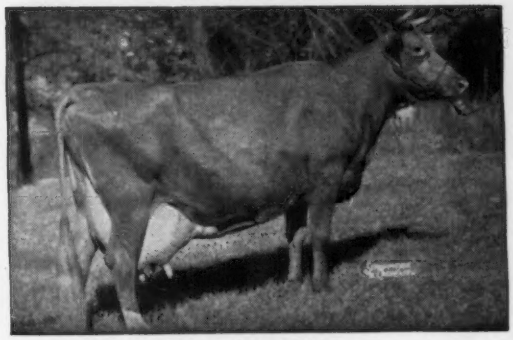

Bournedale Bellona
14915—751—D—3x, 17871—921—A—3x

CLEAR SPRINGS MAJESTY'S CHOICE

Born August 7, 1950

7 daus.	8 rec.	M.E.—305—2x	ave.	10872 M,	528 F
6 daus.	6 rec.		ave.	11032 M,	546 F
6 dams	12 rec.		ave.	7865 M,	360 F
Difference (5-5-6)				+3167 M,	+186 F

Sire: **Riegeldale Emory's Majesty, AR**
A son of Riegeldale Melba's Emory, AR

Dam: **Clear Springs' Princess Marie,** VG '54
10728—572—Jr2—365—3x
13623—761—Sr4—365—3x

Next Dam: **Chedco Marie**
14574—714—A—3x, 15049—756—A—3x

CLEAR SPRINGS LEADER'S GENERAL

Born July 23, 1955

His young daughters are big and stretchy.

Sire: **Coldspring's Noble's Leader**
By Coldspring's Romulus Noble, AR, out of Coldspring's Hardwick Content, 14005—640—Jr2—365—3x.

His Dam

Two Brooks King's Frolic, E 4 times
11693—562—Jr2—305C—3x
14337—712—Sr4—365C—3x
14830—767—5yrs—365C—3x

Next Dam: **Two Brooks Playful,** E 4 times
17409—903—6yrs—365—3x

KLONDIKE PREMOST DAUNTLESS

Born February 13, 1951

His daughters are large and rangy, first 5 in milk.

Sire: **McDonald Farms Predictmost, AR**
By Foremost Prediction, AR, out of Coronation Monita, 13959—640—A—3x.

His Dam

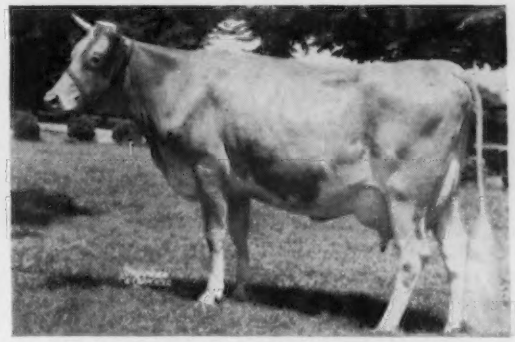

Gold Branch A. D. Rosebud Beauty, VG '48
13824—606—Jr3—365C—3x
18640—817—Jr4—365C—3x
17556—705—8yrs—365—3x

BREEDING STOCK FOR SALE — VISITORS WELCOME ANYTIME

D. I. PARKER, Owner — Tel. Dublin 381
LOUIS H. PARKER, Manager — Tel. Dublin 2281
FRANK DUNCAN, Herdsman
DUBLIN, GEORGIA

GRANCO FARMS, Inc. — CANTON, GEORGIA

9 Miles East of Canton off Georgia Highway 20.

PRESENTING OUR SENIOR AND JUNIOR SIRES OUT OF DAMS WITH OVER 700 LBS. FAT

HAMILTON COUNTY FREE BARON + **ESKDALE SARGON'S SUPREME**

Born January 27, 1953

Sire: **Franchester Kella's Freeman, AR.** 13 daus. classified average 84.8%. By Langwater Freeman out of McDonald Farms King's Kella, E, 18270—919—6yrs—365—3x.

Born August 19, 1956

Sire: **Ideal's Rosette's Sargon.** By Ideal's Sargon out of Ideal's G. S. Rosette, 4 rec. av. 17789 M, 1068 F, including 20282—1157—Sr4—365C—3x.

Baron's Dam

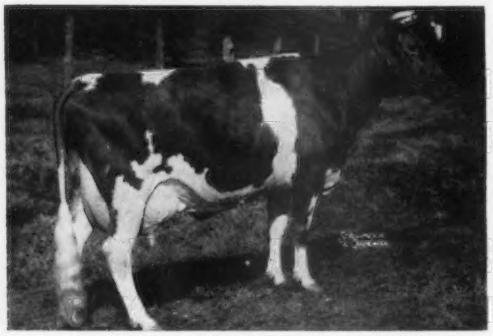

Hamilton County Maxim Mirth
12242—623—Jr2—365C—3x, 13583—773—Sr3—365C—3x.
1 AR dau., Hamilton County Lady Mirth, 12124—672—Sr2—365C—3x.

Supreme's Dam

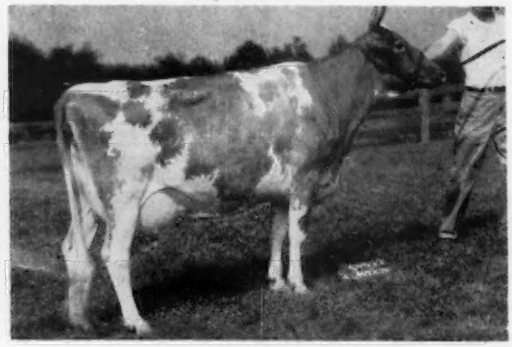

Bonnie Lee Livia of Elm Echo, E '51
12797—589—Jr2—365C—3x, 16256—720—Sr3—365C—3x
14516—638—Sr4—365C—3x, 14242—609—6yrs—365C—3x
1 AR dau., Eskdale Maxim Noah's Barbra, VG '54, 3 rec. over 600, 14861—694—Jr3—365C—3x.

BREEDING STOCK FOR SALE

WE WOULD BE PLEASED TO SHOW YOU OUR HERD

Tel: Gr 9-2361

DR. GRADY N. COKER, Pres. **G. C. ADAMS, Sec.-Treas.** JAMES W. SAMS, Manager

---

A SON OF VICEROY HEADS OUR HERD

NU-MAID CANNIE

Born January 18, 1954

13 daus. in our herd on DHIA

Sire: **Hominy Hill Viceroy, AR.** 16 daus. 22 records ME—305—2x Av. 10477 M, 504 F, an increase of 1169 M, 102 F over their dams.

Dam: **Nu-Maid Candy,** 11145—531—Jr2C—3x. She by Hominy Hill Royal out of Whittier's Sequel Fleck, 7 records av. 12727 M, 584 F.

T. B. & Bang's Free Calfhood Vaccinated

RED HILLS FARM

3 mi. No. of Carrollton, off US 27. Tel. TErrace 2-2793

GRIFFIN HARRIS **Route 5** **Carrollton, Ga.**

NOW IN SERVICE FROM KLONDIKE

★ **KLONDIKE FERN'S BLENDOR** ★

Born February 18, 1956

His maternal sister, **Klondike Stead's Floretta,** 11469—602—Jr2—3x, 11844—626—Sr4C—3x.

Sire: **Klondike Fernmost,** a son of Appin's Main Stay and out of Klondike Hollifern, VG '52, 3 records over 600, 13621—673—6yrs—3x.

Dam: **Klondike Raider's Flossy,** 11113—550—Sr3—3x, 14003—714—Jr4—3x. She by Klondike Holliradier out of Klondike Harzella, E '52, 13741—645—Jr4—3x.

DHIA Av. Over 400 Lbs. Fat Last 4 Years.
1957 Av., 9375 M, 425 F

VISITORS WELCOME

T. B. & Bang's Free Calfhood Vacc.

HARRIS GUERNSEY FARM

3 mi. N. of Carrollton, on US Hwy. 27
Tel. TErrace 2-8085

GEORGE HARRIS **Route 5** **Carrollton, Ga.**

OUR FOUNDATION SIRES WERE:

GLEN HAVEN BARON MONARCH

15 daughters in herd (Douglaston Baron Patrick—Winnie of Ponce de Leon, 12060—558—F—3x).

RIEGELDALE CONQUEROR'S PIONEER

14 daughters in herd (Riegeldale Emory's Conqueror—Riegeldale Ben's Virginia, 14723—688—5yrs—365—3x).

NOW IN SERVICE

/ NEJASCO K.M.P. NOBLE

Born March 16, 1953

Sire: **Klondike Mollie's Predictor, AR**

Dam: **Nejasco Lucy's Noble Rose**
10511—573—Jr3—365C—2x
11277—576—Jr4—365—2x

/ ESKDALE NOAH'S FREDERICK

Born August 20, 1955

Full sister, Eskdale Noah's Ila, VG '54, 4 rec. av. 14948 M, 712 F, 16206—786—Sr3C—3x.

Sire: **Fanning Fields Maxim Noah**

Dam: **Corium Maxim's Iola**
13509—668—Jr3C—3x
12676—661—Jr4C—3x
14712—710—7yrs—365C—3x

WILLOW VALLEY FARMS

Calfhood Vacc. T. B. and Bang's Free

1 mile northeast of Jackson on Jackson Lake Rd.

GEORGE E. MALLET, Owner — Tel. 7338 **JACKSON,**
R. H. BURFORD, Manager — Tel. 2111 **GEORGIA**

CLEARBRANCH FARM ◆ FT. VALLEY, GA.

125 REGISTERED GUERNSEYS Tel. TAylor 5-5161 5 mi. E. of FT. VALLEY

OUR FOUNDATION: **MIDNIGHT HERO OF THE GLEN,** left a number of daughters in our herd. A son of Langwater Midnight, AR, out of Warrior's Grace of the Glen, 13648—686—Jr3—365—3x. A son followed him out of Clearbranch Cynthia Carole, 15472—829—7yrs—365C—3x, she out of Blakeford Cynthia, 11184—608—Jr2C—3x, that played an important part in building our herd, through her son, Clearbranch Fore Prediction, by McDonald Farms Fore Paramount (below).

WE HAVE 40 DAUGHTERS IN OUR HERD OF A RECENT SIRE

Prince's Full Sister

Primrose Farms Patrick's Prudy
Excellent 1953
10497—509—Jr2—305C—3x
16090—816—Sr4—365—3x

PRIMROSE PATRICK'S PRINCE
Born February 27, 1952
15 daughters in milk

Sire: **Bournedale Abe's Patrick, AR**
By Bournedale Golden Abe Lincoln, out of Bournedale Princess Pat, 13999—665—CC—3x, 17347—794—AA—3x.

Dam: **Ring-Win Queenie,** VG '50 '51 '56
11565—533—Sr4—305C—2x
15795—714—8yrs—365—3x
By Antietam Sheik out of Champion's Queenie, 17348—845—A—3x.

NOW IN SERVICE ⟶ A GRANDSON OF LADY AUGUSTA

McDONALD FARMS FORE PARAMOUNT

25 young daughters in our herd, 10 in milk.
Sire: **McDonald's Foremost Prediction, AR**
A son of Foremost Prediction, AR.

His Sire's Dam E

Douglaston Lady Augusta
Excellent 1947, 1948
12106—607—Jr3—365—3x
4 Excellent daughters

His Dam E

McDonald Farms Dove
Excellent 1947
12054—654—Sr2—365—3x
12207—626—8yrs—365—3x

His Dam's Dam VG

McDonald Farms Blueblood
Very Good 1948
12139—675—EE—3x
14068—755—AA—3x
4 Excellent daughters

WE ARE ALSO BREEDING PART OF OUR HERD ARTIFICIALLY
12 HEAD ARE BRED TO HOMINY HILL VICEROY

BULL CALVES, OCCASIONALLY FEMALES, FOR SALE, ALL AGES

VISITORS ALWAYS WELCOME

HERMAN J. HAGA, Owner **FORT VALLEY, GEORGIA**

TENNESSEE GUERNSEY BREEDERS' ASSOCIATION

OFFICERS:

MRS. L. C. LANGFORD, Old Hickory, *President*
LLOYD HATHAWAY, Paris, *Vice-President*
FLETCHER LUCK, Lafayette, *Secretary-Treasurer*

DIRECTORS:

DR. J. B. SWAFFORD, Chattanooga
ALBERT J. GASSER, Nashville
VERNON HALE, Russellville
CARMON BOWLIN, Dresden
LEE HOUSLEY, Athens
L. E. HATHAWAY, Paris
COUNT R. BOYD III, Nashville
ELMO PHILLIPS, Nashville
CLAYTON DALLAS, Lafayette
S. B. MCFARLAND, Lebanon
MRS. L. C. LANGFORD, Old Hickory
MELVIN WHITE, Allisona

HONORARY DIRECTORS:

E. B. HENSLEE
NEWMAN CHEEK
JOHN SLOAN

MEMBERS

Alexander, Homer, HARTSVILLE
Armstrong, Joe, JACKSON, Box 948.
Arnett, Melvin, LEBANON
Barnett, Billy
GOODLETTSVILLE, Campbell Rd., R. 2, Box 55.
Basse, Robert, Mgr., Hermitage View Farm
OLD HICKORY (see L. C. Langford)
Bates, Howard O. Howhamba Farm
LEBANON, R. 4. Farm located 10 miles northwest from Lebanon on Coles Ferry Pike. Phone HIckory 4-9524.
Bennett, Ballard, Robin Roost Farm
LEBANON (See Dr. S. B. McFarland)
Boyd, III., Count R., Sunny Meadows Farm
NASHVILLE, R. 3. Farm located 4 miles north of Nashville on Moormans Arm Rd. Phone CAnal 8-2480.
Bowlin, Edsel, DRESDEN
Breeding, Demps, LAFAYETTE, Box 7
Brower, John
KNOXVILLE, University of Tenn., Box 1071
Bunch, G. G., NASHVILLE, 1503 Broadway
Chappell, Clyde
KNOXVILLE, University of Tenn., Box 1071
Cloyce, Mrs. Fred, UNION CITY
Coarsey, Ralph, HAMMOND, LA.
Colebank, Lawrence
KNOXVILLE, 1 Circle Hill Drive
Copeland, Lynn, NASHVILLE, 810 Broadway
Dallas, B. B., LAFAYETTE, R. 4
Dallas, B. W., LAFAYETTE, R. 4
Dallas, Clayton, LAFAYETTE, R. 4
Dickerson, Daniel, GALLATIN, R. 3
Dickerson, J. W., Cumberland Valley Guernsey Farm. GALLATIN, R. 3. Farm located 5 miles southeast of Gallatin on Hwy. 31 West. Phone 659-J1.
Foster, A. B., Washington College Academy.
WASHINGTON COLLEGE. Located southwest of Johnson City on old Highway 11-E. Phone Limestone 3687, 2161 or 3682.
Freeze, Clarke, KINGSTON SPRINGS
Freeze, Melvin, Meadow Branch Farm
MORRISON, R. 4. Farm located 12 miles north of Manchester near Summitville. Phone PArkway 8-3170
Gasser, Albert, Purity Dairies. NASHVILLE
Gasser, Walter, NASHVILLE, R. 3
Glover, E. S., Ridgelea Farm
PINEY FLATS. Farm located on Hwy. 11W, between Bluff City and Piney Flats. Phone Bristol, South 884.
Hale, Jr., Robert, Long Meadow Farm
RUSSELLVILLE
Hale, Vernon, Solitude Farm
RUSSELLVILLE. Farm located 7 miles southeast of Morristown on Fish Hatchery Rd. Phone Morristown 795-J-1.

Front row, Elmo Phillips, Nashville, dir.; Lloyd Hathaway, Paris, vice-pres.; Mrs. L. C. Langford, Old Hickory, pres.; Dr. J. B. Swafford, Chattanooga, dir., and Homer Alexander, Hartsville. Back row, Lee Housley, Athens, dir.; Melvin White, Allisona, dir.; Robert Basse, Old Hickory; Vernon L. Hale, Russellville, dir.; Count R. Boyd III, Nashville, dir., and Clayton Dallas, Lafayette, director. Fletcher Luck, Lafayette, sec.-treas., not in picture.

Hardy, Paul, MADISON
Harmon, Haines, GREENVILLE
Harmon & Son, Robert N., Harmon's Guernsey Farm. GREENVILLE. Farm located 2 miles north of Greenville on Balleyton Rd. to farm sign, then left 1 mile to end of road. Phone 5917.
Hathaway, Lloyd E., Hathaway's Guernsey Farm.
PARIS, R. 1. Farm located 5 miles west of Paris on Tenn.. Hwy. 54. Phone 1758-J.
Hinson, J. H., BUCHANAN
Holme, Louis, SPRINGFIELD, R. 1
Housley, John, ATHENS
Housley, Lee, Housley Dairy Farm
ATHENS, R. 5. Farm located 1½ miles south of Athens on Cedar Spring Rd. Phone Athens 1-411-R.
Hunter, Paul, MOUNT JULIET
Jackson, Robert, Elmwood Farm
ROCKVALE. Farm located 13 miles west of Murfreesboro on State Hwy. 99. Phone CRestwood 4-2661 (Eagleville Exchange)
Jackson, Wm. R., Ridgelea Farm
PINEY FLATS (see E. S. Glover)
Krauter, Floyd, Henslee Farms
ARLINGTON HEIGHTS, Ill.
Langford, L. C., Hermitage View Farm
OLD HICKORY, R. 1. Farm located 14 miles east of Nashville off 70 N. Highway. Phone 8-3013.

Tennessee Junior Group at 1957 National: Gale Housley, Athens; Clyde Chappell, Jackson; Teco Fuchs; Jack Holbrook; Beverly Hathaway, Paris; Harriette J. White, Allison; Carol Ann Bennett, Lebanon; Myra Lee Housley, Athens; John Robinson, and John Housley, Athens.

Langford, Mrs. L. C., Hermitage View Farm
OLD HICKORY, R. 1 (see L. C. Langford)
Little, Bud, BRENTWOOD
Lowe, Tommy, LEBANON
Luck, Fletcher, LAFAYETTE
Macon Co. G. B. A.,
LAFAYETTE. Fletcher Luck, Sec.
McFarland, Dr. S. B., Robin Roost Farms
LEBANON, R. 4. Farms located 5 miles northwest of Lebanon on Coles Ferry Pike. Phone HIckory 4-5361 or HIckory 4-9120.
Moss, W. F., NASHVILLE
Owen, Hoyt, MURFREESBORO
Parsons, V. D.
KNOXVILLE, Univ. of Tenn., Box 1071
Pentecost, Harold E., DRESDEN
Peters, Ralph, CHATTANOOGA, R. 2
Phillips, Bob, NASHVILLE
Phillips, Elmo, Myrtlewood Guernsey Farm.
NASHVILLE, 101 Union Street. Farm located 3 miles out of Brentwood on Old Hickory Rd. Phone VErnon 2-0326.
Randolph, J. F., Carr Creek Farm
CLEVELAND, R. 4. Farm located 1½ miles southeast on Hwy. 60 from Cleveland. Turn left on Hwy. 74, 8 miles to Valley View School. Turn left to first house on right.
Roark, Thomas, LAFAYETTE, R. 6
Shivell, H. J. and Philip J., Shy Valley Guernsey Farm. KINGSPORT, P. O. Box 109. Farm located at Greene Shed Community. Phone CIrcle 5-7974.
Simpson, A. K., Brookfield Farms.
KINGSPORT, 1021 Catawba St. Farms located 4 miles south of Kingsport on Hwy. 81. Phone DIamond 9-3184 or CIrcle 5-3246.
Smalling, Wendell, LAFAYETTE
Speck, Bill, LIVINGSTON
Strasser, Ed.
NASHVILLE, Pennington Bend Road.
Swafford, Dr. J. B., Bork Memorial Hospital.
CHATTANOOGA, R. 7. Farm located just off H. S. Hwy. 11-12 miles north of center of Chattanooga. Phone MAdison 2-4282 or MAdison 2-6466 (night).
Tobler, Charles, DRESDEN
Turbeville, Joe C., DRESDEN
West, Raymond, LAFAYETTE, R. 4
Wheeley, Tom, LAFAYETTE
White, Melvin, Overland Hill Farm
ALLISONA. Farm located 3 miles off U. S. Hwy. 31A on Flat Creek Rd. Watch for farm sign. Phone College Grove 8-2786.
Womac, J. L., Womack Farms
RICEVILIE, R. 1. Farms located 2 miles east of Riceville on Etowah Pike, or 7 miles south of Athens on Cedar Springs Rd. Phone Athens 1368R4.

OUR THREE SIRES — TWO OUT OF EXCELLENT DAMS

/ 1. HERMITAGE VIEW S. BONDWICK

Born October 30, 1955
Owned with Hermitage View Farm.

Sire: **Fairlawn K. Senator, AR.** By Fairlawn H. Eastern King, out of Fairlawn Peerless Heliotrope, VG, 18235—1020—5yrs—365—3x, 19052—1018—9yrs—365—3x.

Bondwick's Dam

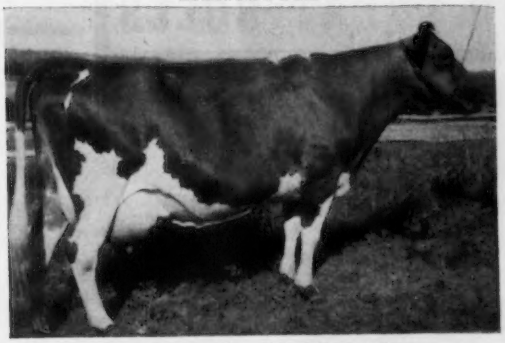

Belmont View Bonwick Alma, E '57
13018—634—Jr2—365—3x, 14111—675—Sr3—303C—3x
*16127—*773—Sr4—HIR—305—2x
National Class Leader Milk, 5th Fat

/ 2. ROBIN ROOST GENERAL MASTERPIECE

Born April 8, 1956
Owned with Robin Roost Farms.

Sire: **Robin Roost Rex's General.** By Riegeldale Emory's Rex, AR, out of McDonald Farms Ilex, VG, 12815—693—6yrs—365—3x, dam of McDonald Farms Ideal Lilac, 15585—823—Sr4—365—3x.

Masterpiece's Dam

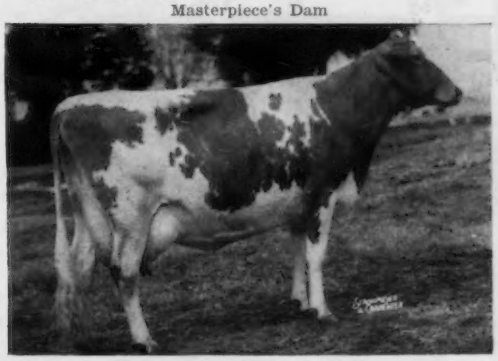

Green Acres Gill, E '53 '54
11912—431—6yrs—304C—2x
Next Dam: **Gill's Queen of Woodchester**
10608—551—8yrs—365—2x

/ 3. HENSLEE FARMS O. PREDICTION, born December 8, 1954, owned with W. H. Mann.

Sire: **Welcome In Clara's Oberland,** AR, a son of McDonald Farms Oberland, AR, out of Welcome In Forward's Clara, E 4 times, 20492—816—Sr3—365—3x, *26672—1120—6yrs—365—3x, National Class Leader in Milk. Dam: **Caumsett Indian Colette,** 10565—523—Jr2—365C—3x, by McDonald Farms Predictor out of Caumsett Royal Claire, 16280—803—Jr4—365C—3x.

HOWHAMBA FARM — Rt. 4 — Lebanon, Tennessee

HOWARD O. BATES, Owner — Tel. HIckory 4-9524 **Located 10 miles N. W. from Lebanon on Coles Ferry Pike**

WOMAC FARMS

2 miles east of Riceville on Etowah Pike

WE ARE BREEDING OUR HERD TO SIRES IN TENNESSEE AND EASTERN TENNESSEE ARTIFICIAL BREEDING UNITS, MOSTLY TO

MAPLE LEAF ALERT

A ¾ brother to Maple Leaf Nadine, 14425—755—Sr3—HIR—365C—2x. He is by Boulder Bridge Sir Royal, AR, out of Maple Leaf Ill Lena, VG 3 times, 3 rec. over 500 lbs. fat, 11425—561—5yrs—HIR—305C—2x.

A top cow in our herd is **FREE ACTOR LEA,** by Hamilton County Free Actor out of Curles Moonlight's Lea.

VISITORS WELCOME

Tel. Athens 1368 R 4

J. L. & Reece Womac **Rt. 1, Riceville, Tenn.**

"MEADOW BRANCH FARM"

12 miles N. of Manchester near Summitville, Tenn.

NOW IN SERVICE:

MEADOW BRANCH S. VICTOR
Born May 12, 1956

Sire: **Fairlawn K. Senator, AR,** a son of Eastern King out of Fairlawn Peerless Heliotrope, VG 7 times, 18235—1020—5yrs—3x, 19052—1018—9yrs—3x.

Dam: **Hermitage View Laddie's Memory,** 8916—476—Jr2—305C—3x. By Sky Brook Brill Laddie, AR out of Bournedale Frolic Ace, 13050—674—Jr4C—3x, 12870—640—5yrsC—3x.

VISITORS WELCOME

Tel. PArkway 8-3170

MELVIN FREEZE **Rt. 4, MORRISON, TENN.**

Myrtlewood Guernsey Farm

A SHOW BULL OUT OF AN EXCELLENT DAM

HENSLEE FARM D. NICHOLS

Born December 25, 1950

2nd prize Tenn. State Fair, 4th at International Dairy Show and 5th, N.G.S., 1953. 25 attractive daughters in our herd.

Sire: **McDonald Farms Distinctor, AR**
Full brother to McDonald Farms D. Molly, VG '50, 16777—802—6yrs—365—3x.

Dam: **Henslee Farms Lady Bunny,** E '52
12601—593—Jr2—365C—3x, 9451—418—Jr4—305C—3x, 10322—466—6yrs—352—2x. By Langwater Sir Galahad, AR, out of Harpeth River Blanche, 9520—447—Jr2—365C—3x.

NICHOLS SONS FOR SALE
OUT OF OUR BEST COWS

Located 3 miles out of Brentwood on Old Hickory Rd.

Tel. VErnon 2-0326

ELMO PHILLIPS, Owner **NASHVILLE, TENN.**

DRAW UP A MILK STOOL and LET'S TALK ABOUT...

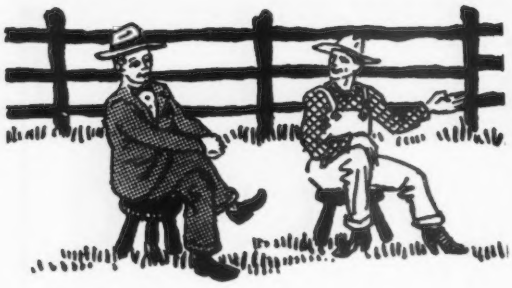

TWO GREAT BULLS

FAIRLAWN K. SENATOR

Sire:
Fairlawn H. Eastern King
Res. All-American Sr. Get, 1954, 1955, 1956, 1957. 54 daus. 109 rec. M.E. 305—2x av. 10429 M, 5.2%, 538 F. 46 classified av. 84.7.

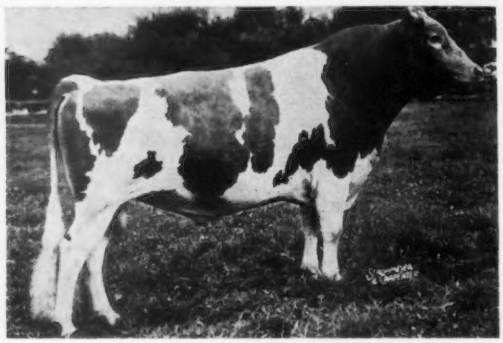

Dam:
Fairlawn Peerless Heliotrope
Very Good 7 times
5 records av. 16008 M, 881 F
18235—1020—5yrs—365—3x
15580—902—6yrs—365—3x
19052—1018—9yrs—365—3x

Get of
FAIRLAWN K. SENATOR
1st Sr. Get, Tenn., 1955, 1956, 1957; Mid-South, Pan-American, 1956; Ind., 1957.

Left to right: **Hermitage View S. Babe,** E, 12448—613—Sr2—365C—3x, **Hermitage View S. Helga,** VG, 11624—599—Sr2—HIR—365—2x, **Hermitage View S. Melbretta,** VG, 10679—540—Jr2—365—3x, **Hermitage View S. Melbetta,** E, 10975—590—Jr2—365—3x.

A SENATOR SON
HERMITAGE VIEW S. KING
All-American Junior Yearling Bull, 1957

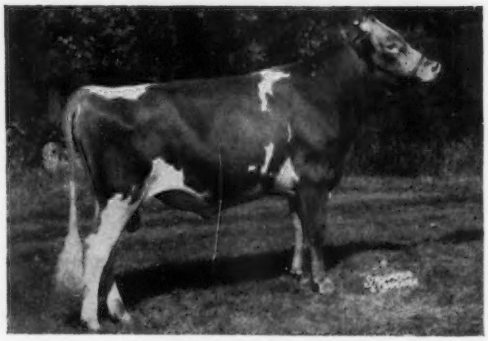

VISITORS ALWAYS WELCOME

WOODACRES PRINCE MARTIN

Sire:
Woodacres Prince Royal, AR
1 over 700, 7 over 600, 14 over 500 lbs. fat. 18 daus. classified, 2 E, 9 VG, 7 D.

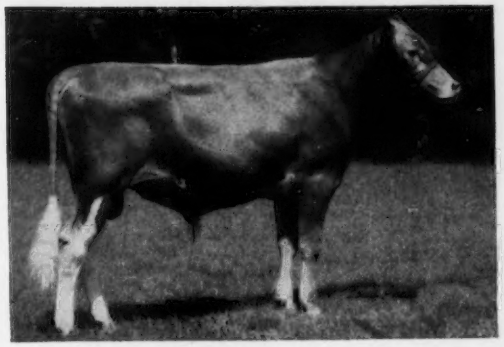

Dam:
Douglaston Maharanee Yatung, E
16186—832—5yrs—365C—3x
13306—694—10yrs—305C—2x

WOODACRES PRINCE MARTIN (as a calf)

FOUR PRINCE MARTIN DAUGHTERS — All Classified Very Good

Green Ridge Princess Lana (VG)
14055—667—Jr4—HIR—365—2x

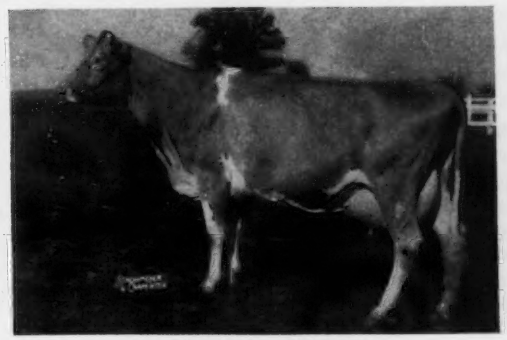

Green Ridge Princess' Kit (VG)
10229—478—Jr2—HIR—305C—2x
10165—497—Jr3—365—2x
10293—492—Sr4—HIR—305—2x

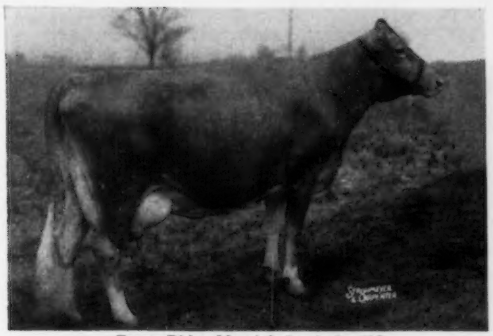

Green Ridge Merrie's Lucinda (VG)
11501—610—Sr4—HIR—365—2x (pending)

Green Ridge Princess Nina (VG)
10197—485—Sr2—HIR—365—2x (pending)

We now have several animals resulting through the mating of **Senator** and **Prince Martin** on each other's daughters. They are even better than we anticipated—real dairyness and sharpness with strength and bone. Visitors are enthusiastic. Why not add a young bull of this planned mating to your herd?

FORWARD

Another sire, **Henslee Farms O. Forward,** is fast coming into his own. He is a son of Welcome-In Clara's Oberland out of Henslee Farms G. Nona, E, 15652—682—6yrs—365C—2x, 13967—601—7yrs—365—2x.

HERMITAGE VIEW FARMS, Inc.
ROUTE 1 — OLD HICKORY, TENN.

L. C. LANGFORD, owner

ROBERT BASSE, manager

MACON COUNTY GUERNSEY BREEDERS' ASSOCIATION

LAFAYETTE, TENNESSEE

PRESIDENT

TOM WHEELEY

SECRETARY

FLETCHER LUCK

"THE UNKNOWN TERRITORY — WHERE THERE ARE GOOD GUERNSEY CATTLE"

THE MEMBERS OF OUR ASSOCIATION

ODELL BLANKENSHIP, Rt. 4, Lafayette
B. B. DALLAS, Rt. 4, Lafayette
B. W. DALLAS, Rt. 4, Lafayette
CLAYTON DALLAS, Rt. 4, Lafayette
EARL DRIVER & SON, Rt. 6, Lafayette
ROY DYCUS, Rt. 1, Red Boiling Springs
JESSIE K. FERGUSON, Rt. 3, Red Boiling Springs
AUTHER HALLIBURTON & SON, Rt. 1, Red Boiling Springs
MALON JONES, Rt. 1, Lafayette
A. W. LEATH & SONS, Rt. 2, Westmoreland
GEORGE H. LEATH, Rt. 2, Westmoreland
FLETCHER LUCK, Lafayette
SEWELL McDONALD & SON, Rt. 4, Lafayette
JAMES RAY MATHIS, Rt. 2, Lafayette
E. T. ROARK & SON, Rt. 6, Lafayette
HOWSER ROBERTSON, Rt. 1, Hartsville
W. W. SMALLING, Rt. 5, Lafayette
B. W. TUCK, Rt. 2, Lafayette
HERBERT TUCK, Lafayette
TOM WHEELEY & SON, Rt. 2, Lafayette
DARRELL WILSON, Lafayette

★ **For Locations To Any Of Our Farms, Or For Breeding Stock, Contact Fletcher Luck — Tel. North 6-3341 Daytime or North 6-4495 Night**

WE ARE BREEDING OUR CATTLE TO THESE SIRES IN THE MIDDLE AND EAST TENNESSEE ARTIFICIAL BREEDING UNITS

1. MULHOCAWAY BEAUTY APPOLLO
Sire: **Coldspring's Beauty Noble, AR**
Dam: **Mulhocaway Venus C.,** E '51
7 records av. 12428 M, 635 F
14669—787—Jr3—365—3x
16494—838—7yrs—365C—3x

2. WOODACRES STEADFAST LEADER
Sire: **Fairlawn Actor's Leader, AR**
Dam: **Woodacres Steadfast Rene,** E '47
15034—696—Jr4—365C—3x
16871—760—5yrs—365C—3x
13022—560—7yrs—305C—2x

3. HERMITAGE VIEW SENATOR
Sire: **Fairlawn K. Senator, AR**
Dam: **Lynbeth's Allene,** E '50
13631—718—5yrs—305—3x
12769—642—8yrs—365—3x

4. WANDERING BROOK BARON KENYON
Sire: **Douglaston Baron Kenyon, AR**
Dam: **Wandering Brook Valcinderella** E '56
14114—595—Sr4—HIR—305C—2x
12673—559—6yrs—HIR—305—2x

5. HENSLEE FARMS GALAHAD
Sire: **Langwater Sir Galahad, AR**
Dam: **Caumsett Atlantic Glitter,** VG '52
12214—634—Sr2—365—3x

6. McDONALD FARMS MISTER ZERO
Sire: **McDonald Farms Premier**
Dam: **McDonald Farms B. B. Springtime**
11589—569—Jr2—365—3x

7. MAPLE LEAF ALERT
Sire: **Boulder Bridge Sir Royal, AR**
Dam: **Maple Leaf Ill Lena,** VG '52 '55 '56
5 rec. 2x av. 10248 M, 503 F
11425—561—5yrs—HIR—305C—2x

8. STATION CAMP PRIDE'S MIXER
Sire: **Primrose Farm Pride**
Dam: **Station Camp V. Mollie,** VG '55
11694—571—Sr3—305—2x
12789—549—5yrs—HIR—365—2x

WE INVITE YOU TO VISIT OUR HERDS ANYTIME

SUNNY MEADOWS FARM

4 Miles North of Nashville on Moormans Arm Rd.

200 HEAD REGISTERED GUERNSEYS — CALFHOOD VACCINATED

The 1957 All-American Junior Yearling Bull Was In Service In Our Herd.
Over 20 Cows Bred To Him.

HIMSELF

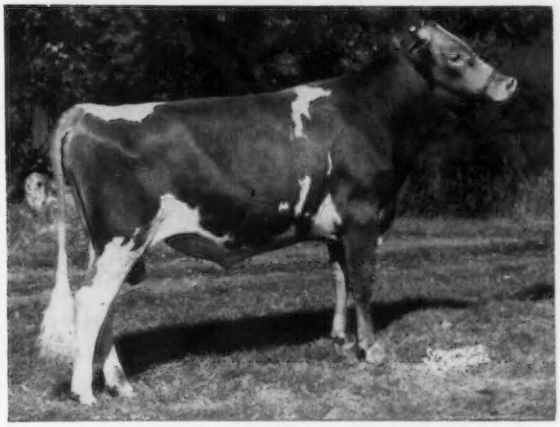

HERMITAGE VIEW S. KING

Born January 12, 1956

Owned by L. C. Langford & Melvin White.
1st and Jr. Ch., Tenn., Mid-Tenn.
1st National, Mid-South, Ky., Ind.

Sire: **Fairlawn K. Senator, AR.** Full brother to Fairlawn K. Flora, VG '55, 16266—834—Sr4—365—3x.

Dam: **Curtiss Candy Proud Dot,** VG
11956—575—Sr4—305C—3x, mostly 2x.

THESE 3 SIRES NOW IN SERVICE

1. HENSLEE FARM GALAHAD DEE

Born June 25, 1950

Sire: **Langwater Sir Galahad, AR.** By Langwater Patrician out of Langwater Blend, 11878—642—9yrs—365—3x.

Dam: **Henslee Farm's De Classe,** 10368—528—Jr2—365—3x. By Normandy Levity Prince out of Sterlingold Ruth, 11719—533—Sr4—365C—3x.

2. ROSETTE FABRON SABRE

Born November 6, 1953

Sire: **Curtiss Candy Fabron, AR.** Sr. & Gr. Ch., N.G.S., 1952. By Curtiss Candy Levity Heir, out of McDonald Farms Hester, E '51 '55, $13,000, 1947, 12093—600—6yrs—305C—3x.

Dam: **Rosette's Levity Surprise**
10794—561—Sr3—HIR—674 T.M., 10816—527—6yrs—HIR—305—2x. Out of Elcoza Secret's Model, 10862—523—6yrs—HIR—344—2x.

3. HERMITAGE VIEW KING LEAR

Born March 24, 1953

Sire: **McDonald Farms Distinctor, AR.** By McDonald Farms Distinction, AR, out of McDonald Farms Generous, VG '47 '48, 15199—659—5yrs—365C—3x.

His Dam

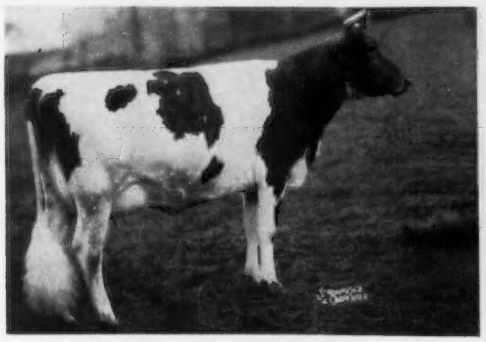

Hamilton County Lady Linda, E '53
10656—607—Jr2—365C—3x
12465—723—Sr3—365C—3x
1st 3-year-old, Alabama, 1953
Next Dam: **Hamilton County Maxim Daisy,** VG '50 '52
12592—726—Sr4—365—3x

A TOP COW IN OUR HERD

STATION CAMP CANDY

Very Good 1955
8572—421—Sr2—305—2x
9414—509—Sr3—305C—2x
12332—642—Sr4—305—2x
Sire: **Station Camp Commando, AR**
Dam: **Station Camp Norma,** VG '57
9564—492—6yrs—305C—2x
11823—593—8yrs—305C—2x
Next Dam: **Idlehour's Norma**
10397—442—5yrs—305C—2x

VISITORS ALWAYS WELCOME
BREEDING STOCK FOR SALE

COUNT R. BOYD III, Owner — Tel. CAnal 8-2480 — **Rt. 3, NASHVILLE, TENN.**

SOLITUDE FARM

In Tennessee Valley

7 miles southeast of Morristown on Fish Hatchery Rd.

FROM THE ROSETTE FAMILY

TORREY FARM RANCHER

Born April 28, 1955

Sire: **Ideal's Rancher, AR.** By Ideal's Beacon, AR out of Summitstead's Rosette, 15155—823—11yrs—365—3x.

His Sire's Full Sister

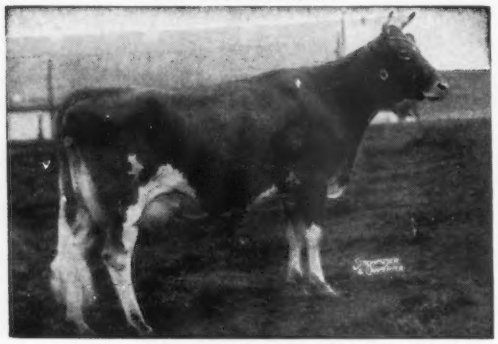

Ideal's Beacon's Rosette
7 rec. av. 18435 M. 899 F.
All over 700, 5 over 900 lbs. fat
20358—976—8yrs—365C—3x, 20204—989—9yrs—365C—3x
4 AR daughters
Ideal's G. S. Rosette, 20282—*1157—Sr4—365C—3x
Dam: **Ideal's Gallant's Rachel**
12945—632—Jr3—HIR—365C—2x
13616—634—Sr4—HIR—305—2x

RANCHER SONS FOR SALE

VISITORS WELCOME

Tel. Morristown 795-J-1

VERNON HALE & SONS **Russellville, Tenn.**

Our Guernseys
Help Students
Help Themselves

WASHINGTON COLLEGE ACADEMY
Self-Help High School
Washington College, Tennessee

T. Henry Jablonski, President
A. B. Foster, Farm & Dairy Supervisor
Clarence Oliver, Herdsman

Tel. Limestone 3687, 2161 or 3682
Located southwest of Johnson City on old Highway 11-E

OVERLAND HILL FARM — Allisona, Tennessee

"A Small But Select Herd"

PRESENTING THE MALE HALF OF OUR HERD

THE 1957 ALL-AMERICAN
HERMITAGE VIEW S. KING
Owned with L. C. Langford.

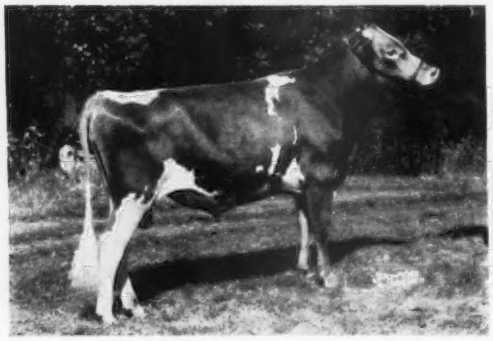

All-American Jr. Yr., 1957. 1st & Jr. Ch., Tenn., Mid-Tenn., 1st N. G. S., Mid-South, Ky. and Ind. 15 cows in our herd bred to him.
Sire: **Fairlawn K. Senator, AR.** By King out of Peerless Heliotrope, VG, 18235—1020—5yrs—365—3x, 19052—1018—9yrs—365—3x.
Dam: **Curtiss Candy Proud Dot,** VG '53 '55 '57
11956—575—Sr4—305C—3x

OUR SENIOR SIRE
20 DAUGHTERS IN HERD, 5 IN MILK
ROBIN ROOST REX'S JERRY
Born February 27 1953

Sire: **Riegeldale Emory's Rex.** By Riegeldale Melba's Emory out of Meadow Lodge Rex's Helena, 11895—571—GG—3x.

His Dam

Pondale's Margarett, VG '48 '50
11274—611—Jr4—365C—3x, 12437—669—9yrs—365—3x. 4 AR daus., Robin Roost Lady, E '52, 11095—569—5yrs—365C—3x

WE TEST HIR — CLASSIFY — SHOW — CONSIGN TO SALES

BREEDING STOCK FOR SALE — VISITORS WELCOME

Farm located 3 miles off U. S. Highway 31A on Flat Creek Rd. Watch for farm sign.

T. B. Federal Accredited . . . Federal Bang's Accredited No. 2467

MELVIN WHITE, Owner Tel College Grove 8-2786 JOHN ROBINSON, Herdsman

THE MALE HALF OF OUR HERD

THEIR DAMS HIGH RECORDS AVERAGE 15317 LBS. MILK, 764 LBS. FAT

1. CLA-ORE KNIGHT'S LUDLOW

HIMSELF

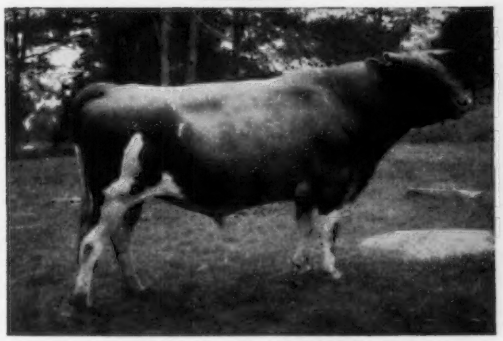

8 daughters classified, 1 E, 5 VG, 2 D.

Sire: **Chicona Novelty's Knight, AR**
38 daus., 83 rec. M.E.—305—2x, av. 10692 M, 5.1%, 544 F. 32 classified av. 85.2%.

Dam: **Cla-ore Phil's Lisa,** VG
13266—627—Jr2—365C—2x
*14030—671—Jr3—305C—2x

A Daughter

(snapshot)

Tideland Ludlow's Hannabelle, VG
10150—522—Jr2—HIR—305—2x
11606—568—Jr3—HIR—305—2x
Retest, 1329—65—Jr4—2x in 26 days.
Taped 1331 lbs., December 1957.

2. HENSLEE FARMS WARRIOR ROYAL

Sire: **Western Glow Man O'War, AR**
By Western Glow May's Royal, out of Western Glow Butterfat Maryann, E, 13825—763—6yrs—305C—2x.

Royal's Dam

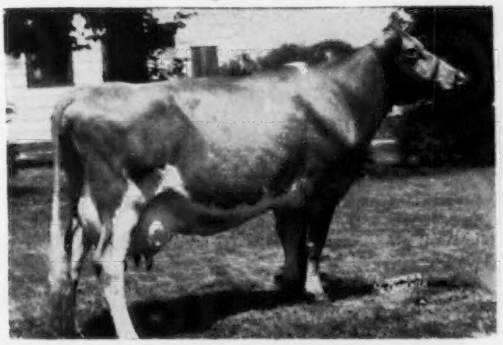

Avalawn Pixie, E '56
6 records, 2x, av. 14729 M, 710 F.
*18735—876—7yrs—365C—2x
17111—858—8yrs—365—2x

Sire: Flying Horse Flute's Colonel

Dam: Pirna of Chicona
11495—532—Sr2—365—2x

3. CESOR KING'S MAXIM, AR

Sire: **Cesor Mirth's King**
By Fra-Mar Farm King, AR, out of Cesor Mirth, 12562—726—A—3x, 13570—813—AA—3x.

Maxim's Dam

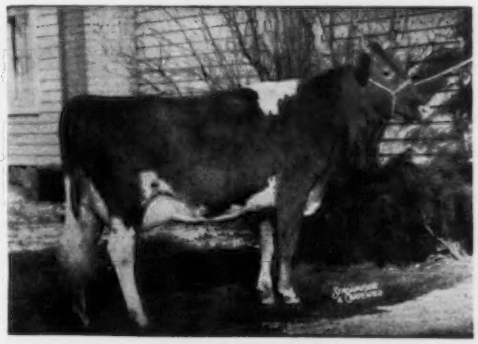

Cesor Noble's Muriel
11870—635—Sr2—365C—3x
14508—753—Sr3—365—3x

Sire: Bournedale Noble, AR

Dam: Cesor Jupiter's Marie
13248—714—Jr3—365—3x

4. FAIRLAWN ACTOR'S VALOR

14 tested daughters averaged over 10,000 M, 490 F—M.E.—2x.

Sire: **Fairlawn Peerless Actor, AR**
By Green Meadow Peerless, AR, out of Bright Lad's Actress, E at 13 yrs, *19146—*980—Jr4—365—3x.

Dam: **Riegeldale Emory's Charlotte,** VG
12512—651—Jr4—365—3x
13998—756—8yrs—365C—3x
Private Sale, $14,000, 1946.

FOR SALE — SONS OF THESE SIRES, AND OCCASIONALLY FEMALES, OUT OF HIGH RECORD, CLASSIFIED DAMS.

ROBIN ROOST FARMS

5 miles northwest of Lebanon on Coles Ferry Pike.
Bang's Certified 1717-1 — T. B. Accredited

DR. SAM B. McFARLAND
BALLARD K. BENNETT
Tel. HIckory 4-5361 — HIckory 4-9120

LEBANON, TENN.
Route 4

We Are Pleased To Present Our Senior Sire With Daughters That Have Production And Type

FRANCHESTER KELLA'S FREEMAN

Born July 20, 1949
He has 40 daughters in our herd

His Dam

TOP SIDE

Langwater Freeman
Langwater Valencian
Foremost Labelle
Langwater Grandee
Langwater Valencia
Caroline's May Royal
Valor's Fontabelle

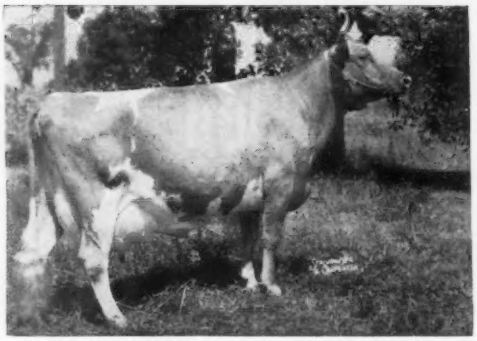

BOTTOM SIDE

McDonald Farms King's Kella
Myhaven King
McDonald Farms Della
Langwater King of the Meads
Green Meads Thelma
Foremost Prediction
Douglaston Lady Augusta

McDonald Farms King's Kella
Excellent 1950, 1951, 1952
13991—718—Jr2—365C—3x, 18270—919—6yrs—365—3x
Sold for $13,500, 1946.

FREEMAN DAUGHTERS THAT HAVE COMPLETED RECORDS IN OUR HERD

	Classification	Milk	Fat	Age	Days-3x	
Hamilton County Free Polly	VG	11149	486	2-4	365	
		13102	576	3-10	365	
Hamilton County Free Mary	VG	11578	626	2-7	365	
		13468	762	3-10	365	
Hamilton County Free Maxine	VG	10746	516	2-7	365	
Hamilton County Free Effie	VG	10996	538	2-3	365	
		15980	791	3-9	365	
Hamilton County Free Lily	D	12942	649	3-0	365	
Hamilton County Free Hope	VG	10506	569	2-5	365	
Hamilton County Free Alma	D	12292	580	2-4	365	
Hamilton County Free Garnett	D	9206	508	2-3	365	
Hamilton County Free Opal	VG	11842	607	2-3	365	
Hamilton County Free Lois	D	12216	608	2-3	365	
Hamilton County Free Nadine	VG	13129	625	2-3	365	(pending)
Hamilton County Free Flo	Sold	11331	515	2-6	365	
Hamilton County Free Carolyn	Sold	10400	528	2-3	365	
Hamilton County Free Louise	Sold	10388	592	2-0	365	

11 Classified Daughters Av. 85.68, 7 Very Good, 4 Desirable

His Daughter

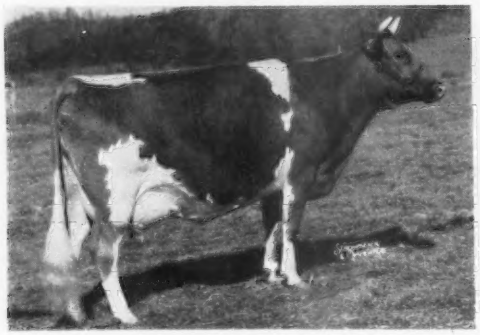

Hamilton County Free Effie, VG '57
10996—538—2-3—365—3x, 15980—791—3-9—365—3x

His Daughter

Hamilton County Free Mary, VG '57
11578—626—2-7—365—3x, 13468—762—3-10—365—3x

FREEMAN'S DAUGHTERS are being bred to **HENSLEE FARMS SIR GALAHAD,** a son of Langwater Sir Galahad out of McDonald Farms Pre Karen, E '52, 10350—522—Jr2—365—3x, 15842—774—6yrs—365C—3x, 11499—558—7yrs—305C—2x.

Write us for pedigrees on Sons of Freeman and Galahad out of top cows in our herd

WM. L. BORK MEMORIAL HOSPITAL FARM

Rt. 7, CHATTANOOGA, TENNESSEE

Just off U. S. Hwy. No. 11 — 12 miles north of center of Chattanooga

Tel. MAdison 2-4282 — At Night MAdison 2-6466

DR. J. E. SWAFFORD, Supt. RALPH W. PETERS, Herd Mgr.

HOUSLEY DAIRY FARM

OUR HERD IS RICH IN RIEGELDALE BREEDING

HERD ON HIR TEST — WE SHOW — CLASSIFY AND CONSIGN TO SALES

SENIOR SIRE

LUSHACRES BOSWELL'S TYCOON

Born May 20, 1952

25 daughters in our herd. First 4 in milk average over 10,000 M, 500 F, 10 mos.—2x, including Housley's Gay Lassie, *13174—584—Jr2—HIR—305—2x, Class Leader 6th place in milk.

Sire: **Horse Shoe Conrad's Boswell, AR**
40 daus., 63 rec. M.E.—305—2x av. 9296 M, 5.1%, 476 F. By Riegeldale Emory's Conrad out of Horse Shoe F. Leila, 16304—793—Sr4—365—3x.

His Sire's Full Sister

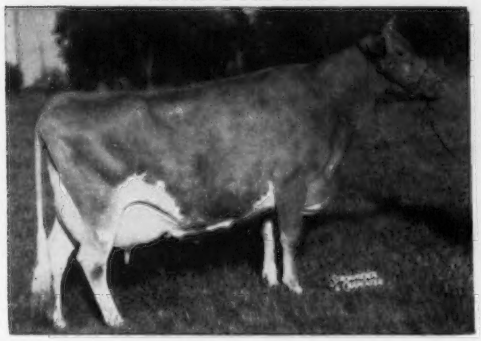

Horse Shoe Conrad's Lillian
15899—783—Jr3—365—3x, 17779—932—Sr4—365—3x
3 full sisters, all over 740 lbs. fat. Northern Conrad's Lucky, 15614—*927—Sr3—365C—2x, National Class Leader fat.
Dam: **Aldrich Farm Balkis,** 12723—659—Sr3—365C—3x, 14405—822—Sr4—365C—3x, 16358—856—7yrs—365C—3x.
A daughter, full sister to TYCOON, **Lushacres Boswell's Beryl** (VG '56), 14157—720—Jr3—365—3x

JUNIOR SIRE

HOUSLEY'S BARON BIMBO

Born November 23, 1954

His young daughters are impressive.

Sire: **Coldspring's B.V. Leader**
By Coldspring's Beauty's Valor, AR out of Coldspring's Hardwick's Leda, VG, 14634—724—Sr4—365—3x, 17207—828—A—3x.

His Dam In Our Herd

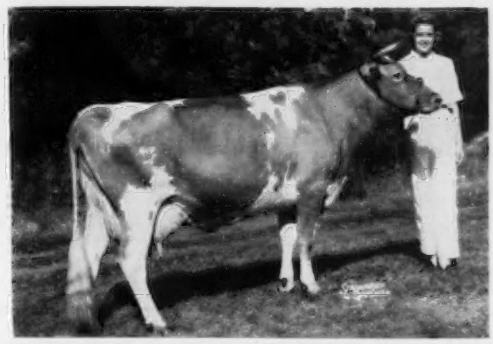

Wychmere Valor's Jem, E '55 '57
9092—445—Jr2—HIR—305C—2x, 13728—681—Jr3—HIR—365C—2x, Former Class Leader, milk and fat, 11022—620—Jr4—HIR—365—2x, 7515—319—5yrs HIR 2x in 130 days.
Sire: **Tarbell Farms Peerless Valor, AR**
Dam: **Wychmere Jewel** (E '51), 10016—427—Jr2—365—2x

A PAIR OF TOP COWS IN OUR HERD

WILDWOOD RUN'S H. BUTTERCUP

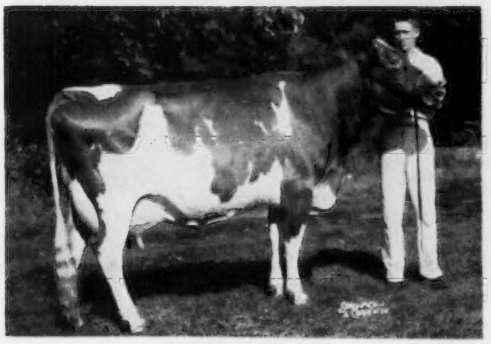

Excellent 1955, 1957
14130—759—Jr4—HIR—365—2x
10319—453—6yrs—HIR—2x in 166 days
Sire: **Riegeldale Emory's Heir, AR**
Dam: **Edinham Winona Buttergirl**
10958—570—Sr4—365—2x
10553—533—5yrs—365—2x

HEMLOCK LUCKY ANN

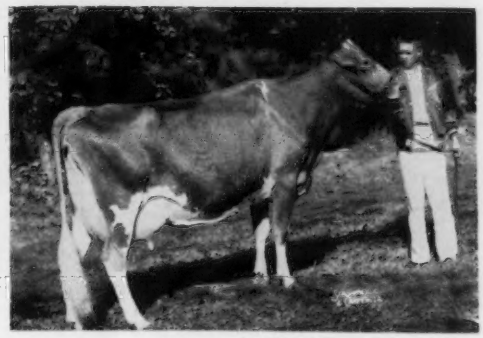

Very Good 1955, 1957
12194—591—Sr2—HIR—365C—2x, 9828—471—Sr3—HIR—305C—2x
13007—652—Sr4—HIR—305—2x
Sire: **Quail Roost Lucky Glamor, AR**
Dam: **Spruce Run Noblesse Anita,** VG '49
11432—497—11yrs—HIR—305—2x

BREEDING STOCK FOR SALE — VISITORS MOST WELCOME

Located 1½ miles south of Athens on Cedar Spring Rd.

C. R. & LEE HOUSLEY, Owners Tel. Athens 1-411R Rt. 5, ATHENS, TENN.

• • RIDGELEA FARM • •

GRANDSONS OF LADY AUGUSTA AND APPIN'S KITTY IN SERVICE

PEER PREDICTION

Born December 6, 1950
His first 5 daughters shown increase of 1500 M, 78 F over their dams.

Sire: **McDonald Farms High Noble Peer.** $21,000. 23 daus. 29 rec. M.E.—305—2x av. 9397 M, 4.9%, 458 F, 25 Cl. daus. av. 82.6%. A son of McDonald Farms Hightime, out of **Douglaston Lady Augusta,** E '47 '48, 12106—607—Jr3—365—3x.

Dam: **McDonald Farms Pre Nice Girl** (VG '51) 9236—426—Jr2—365—836 T.M.

His Dam's Dam

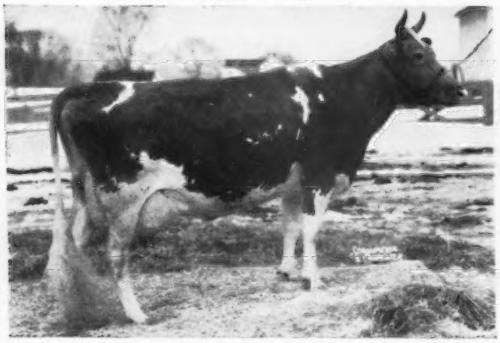

McDonald Farms Heritage, E '52
7 rec. av. 12230 M, 625 F
15848—818—6yrs—365—3x, 13023—679—9yrs—365—2x

KLONDIKE RAIDER'S BLAZER

Born September 16, 1955
His young calves have good depth and stretch.

Sire: **Klondike Holliraider, AR** Winner of Eskdale Farm Proven Sire Trophy. 56 AR daus., 9 over 700, 21 over 600 lbs. fat. By Klondike Hollimost, AR, out of **Appin's Kitty,** 16555—753—AA—3x.

Dam: **Klondike Premost Hilda,** 11781—524—Jr2—365C—3x. A daughter, full sister to Blazer, Klondike Raider's Hilda, 15302—704—Sr4C—3x.

His Sire's Full Sister

Klondike Hollifern, VG '52
12458—648—Sr4—365C—3x
13621—673—6yrs—365—3x

HERD CLASSIFIED — ON DHIA TEST

VISITORS ALWAYS WELCOME

On Highway 11 W, between Bluff City and Piney Flats

E. S. GLOVER & WM. R. JACKSON, Owners Tel. Bristol, South 884 **PINEY FLATS, TENN.**

PRESENTING OUR PROVEN SIRE FROM THE FERN FAMILY

Riegeldale Ben's Fashioner

A half-brother to Riegeldale Ben's Melba, $28,600, 4 records av. 15419 M, 760 F, including 18190—810—6yrs—365—3x.

Himself

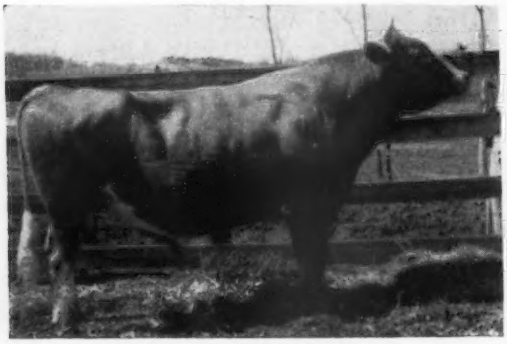

Born September 22, 1949
30 daus. in our herd

Sire: **Riegeldale Illustrious Benjamin, AR.** By Bournedale Illustrious out of Bournedale Bellona, 17871—921—A—3x, dam of Riegeldale Maxim Katherine, 19744—875—AA—3x.

His Dam

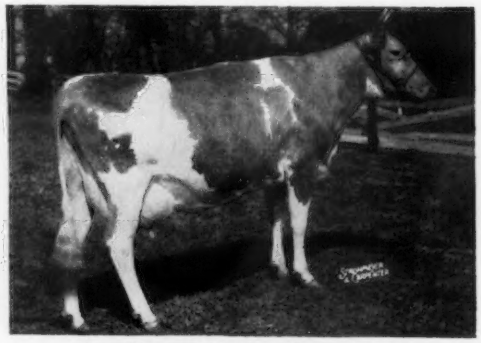

Quail Roost Nomax Fern, E '48
12602—631—Jr2—365—3x
Sold for $9,000, 1948. 1 dau., **Riegeldale Max's Fern,** 15950—902—Sr4—365C—3x.
Next Dam: **Quail Roost Noble Fern,** E '49
12856—641—6yrs—365—3x

BREEDING STOCK FOR SALE — VISITORS WELCOME

T. B. TESTED — CALFHOOD VACCINATED — BANG'S FREE

BROOKFIELD FARMS — Kingsport, Tennessee

4 miles south of Kingsport — on Highway 81
Farm Phone DIamond 9-3184 — Home Phone CIrcle 5-3246

A. K. SIMPSON, Owner, 1021 Caawba St. O. HAROLD CARMACK, Herdsman

SHY VALLEY GUERNSEY FARM

"A HERD RICH IN PROVEN BUTTERFAT BREEDING"

H. J. SHIVELL
PHILIP J. SHIVELL, Owners

AT GREENE SHED COMMUNITY
Phone Circle 5-7974
C. S. GRILLS, Farm Manager

P. O. BOX 109
KINGSPORT, TENN.

THREE SIRES THAT HAVE BEEN IN SERVICE IN OUR HERD

1. **SONNYLAINE CORONET BUTTERFAT,** left a good group of daughters. The first 12 are now in production. He was by **Bournedale Cinderella's Ace** out of **Clyburn Butterfat Ann,** VG '47, 12055—628—10yrs—365—3x, 10300—509—12yrs—HIR—365—2x, dam of Sonnylaine Reveller's Anna, VG '51, 4 rec. over 700 include 15494—852—8yrs—365C—3x and Sonnylaine Coronet Annett, VG '51, 11218—613—Sr2—365C—3x, full sister to **Butterfat.**

Granddam of Cavalier's Butterfat

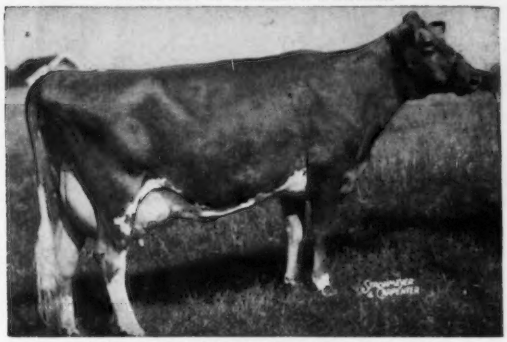

Yellow Creek King's Marcelle, E 4 times
*17049—*772—Jr4—305C—3x
20477—893—5yrs—365C—3x
17839—794—6yrs—305C—3x

2. **GLENGERAN CAVALIER'S BUTTERFAT**
A grandson of Mulhocaway Rosenkavalier was bred to 40 cows before he accidently broke his neck.

Sire: **Woodacres Butterfat Cavalier**
Dam: **Glengeran Leader's Delora,** VG '52 '53

13494—576—Jr2—365—3x
17739—794—Sr3—365—3x
19708—893—Sr4—365C—3x
17371—814—6yrs—305—3x

Next Dam: **Glengeran Delora,** VG '50 '52 '53 '57
20837—1012—6yrs—365—3x

3. **SHY VALLEY FOREMOST QUAKER** (traces 8 times to Mixter Faithful) has 3 daughters in our herd and is now leased out. He is by **Foremost J.C.'s Pilgrim,** a son of Foremost J.C. out of Foremost Royal's Mimosa, 15942—760—Jr4—365C—3x, 15831—786—5yrs—365C—3x, and out of **Foremost Footprint's Quakeress,** in our herd, 13252—623—Jr2—365—2x, 14428—665—Sr4—365C—2x, former Class Leader. A daughter of Foremost Footprint out of Foremost Quakeress, 14121—747—6yrs—365C—3x.

A GRANDSON OF ROSENKAVALIER NOW IN HEAVY SERVICE

LAKEWOOD HARMONY LAD

Born September 28, 1956

Sire: **Forsgate Stimulus Superior,** a son of Caumsett Stimulus, he by McDonald Farms Predictor out of Caumsett Ocean Leda, 8 rec. av. 17974 M, 844 F, all over 720 F.

His Sire's Dam

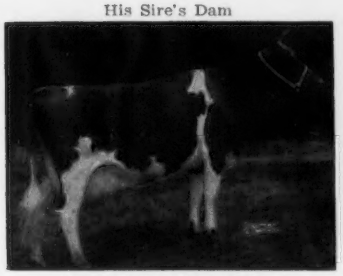

Hagan Farms Merry Song
Excellent '52 '53 '54 '55
15123—800—Jr3—365C—3x
14998—785—Sr4—305C—3x
15564—817—5yrs—305C—3x
All-American Aged Cow, 1954, 1955.

His Dam

Yellow Creek Rose Harmony
Excellent '54 '55
9313—489—Jr2—HIR—329C—2x
Sold for $10,600, 1955.
Res. All-American 3-Year-Old, 1955.
Sr. & Gr. Ch. at 7 shows, 1955.

His Dam's Dam

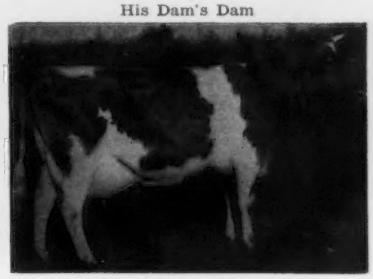

Yellow Creek Gem's Levity
Excellent '50 '51 '52 '53. 14389—606—7yrs—362C—3x. Also dam of Yellow Creek Rosen's Coronet, E '51 '52, 10979—580—Jr3—365—2x. Full sister to Harmony, Yellow Creek S. Merry Song, VG, 13362—657—Jr3—HIR—365—2x.

VISITORS WELCOME — BREEDING STOCK FOR SALE

WE TEST HIR — CLASSIFY — SHOW

ELMWOOD FARM • ROCKVALE, TENNESSEE

OUR SENIOR AND JUNIOR SIRES NOW IN SERVICE

DELIGHT'S HONORABLE VALENTINO

Born February 16, 1953

Sire: **Bayville Maxim Impeacher.** By Fairlawn Maxim's Imprint out of Bayville Bi's Itchen Lass, VG, 13282—655—6yrs—365—3x.

His Dam — In Our Herd

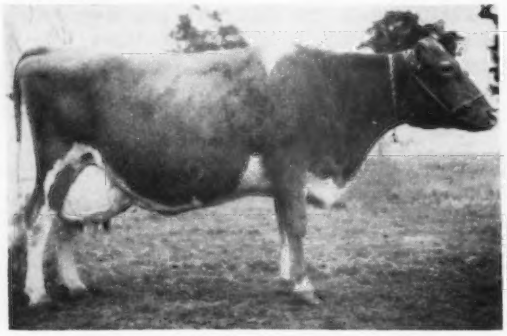

Myrtlewood's Maxim Delight, E '57
On AR test, 1953—99—10yrs—2x in 35 days. Milked 62.9 lbs., January 29, 2x. 13100—603.9—6yrs—305—2x—DHIA

HENSLEE FARMS VAGABOND

Born July 29, 1956
From the **DUCHESS** family.

Sire: **Henslee Farms Galahads Virgil**
By Langwater Sir Galahad, AR.
Dam: **Western Glow Royal Duchess** (VG 4 times)
13146—705—Sr4—305C—2x

His Sire's Dam

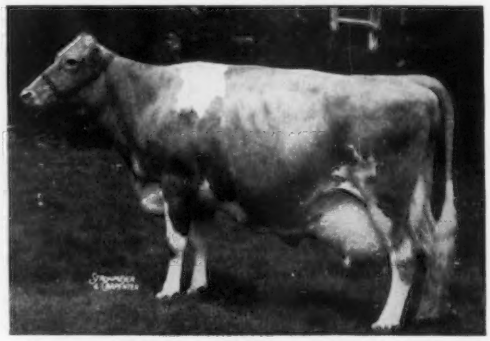

Virtue of Aldarra, E '56
13175—623—Jr4—305C—2x
17977—883—5yrs—365C—2x

VISITORS WELCOME — STOCK FOR SALE

T. B. Accredited — Bang's Accredited 3813-2

Located 12 miles west of Murfreesboro on State Highway 99.

ROBERT JACKSON, Owner — Tel. (EAGLEVILLE EXCHANGE) CRestwood 4-2661

HATHAWAY'S GUERNSEY FARM

Largest Herd In Western Tennessee — T. B. Accredited — Calfhood Vacc. — On HIR

FOUNDATION SIRES: **HENSLEE FARM SIR EDWARD,** left some great daughters in our herd. He was by Langwater Sir Galahad, out of Feldheim Regal Dreamer, 12952—676—Sr3—365C—3x. He was followed by **HENSLEE FARMS D. MARKSMAN,** by McDonald Farms Distinctor, out of Lockshore Princess Susan 2d, E '48 '49, 12183—620—7yrs—365C—3x.

NOW IN SERVICE ⟶ **HENSLEE FARMS O. ONWARD,** born November 12, 1954
Sire: **Welcome-In Clara's Oberland,** by McDonald Farms Oberland, AR

His Dam

Henslee Farms G. Nona, E '56
13339—593—Jr2—365C—3x, 13392—599—Sr4—365C—2x
15652—682—6yrs—365C—2x, 13967—601—7yrs—365—2x
1st 4-year-old, Ky., Tenn., 1951.

His Sire's Dam

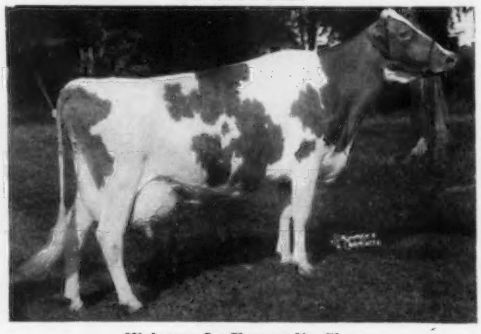

Welcome-In Forward's Clara
Excellent *47 *48 '50 '51
20492—816—Sr3—365—3x
*26692—1120—6yrs—365—3x
National Class Leader milk

ONWARD is a maternal brother to Henslee Farms D. Noble, All-American 2-Year-Old, 1955, Reserve All-American Aged Bull, 1956 and 1957.

WE INVITE YOU TO VISIT OUR HERD — BREEDING STOCK FOR SALE

Farm located 5 miles west of Paris on Tenn. Highway 54

LLOYD E. HATHAWAY, Owner — Tel. 1758-J — **Rt. 1, PARIS, TENNESSEE**

HARMON'S GUERNSEY FARM

WE ARE FOLLOWING A BAYVILLE PROGRAM, WE JUST PURCHASED OUR 3RD BAYVILLE FARMS SIRE. OUR FOUNDATION SIRE WAS RIEGELDALE EMORY'S BOWMAN, BY RIEGELDALE MELBA'S EMORY. TWELVE OF HIS DAUGHTERS ARE STILL IN THE HERD. HE WAS FOLLOWED BY BAYVILLE GENERAL KIT, A SON OF GENERAL MARS OUT OF KITTY'S JANE, VG '53, 14475—749—Sr3—365—3x. HE LEFT 25 DAUGHTERS IN THE HERD, 11 HAVE FRESHENED AND CLASSIFIED, 4 VG, 5 D, 2 A.

THESE TWO SIRES ARE NOW IN SERVICE

1. BAYVILLE ADAM THOROGOOD

Born October 10, 1954

His young daughters look very promising.

Sire: **Southampton Maxim, AR.** 70 daus., 117 rec M.E.—305—2x av. 9631 M, 4.8%, 466 F. 32 daus. classified av. 82 8%.

His Dam

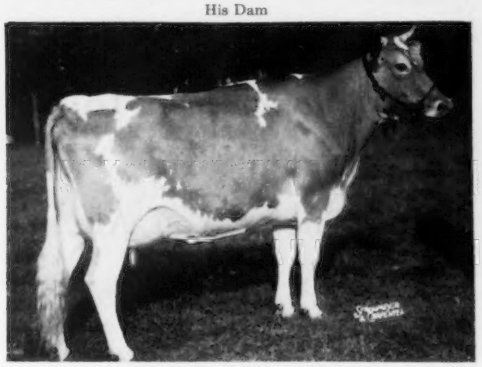

Bayville Levity Margo, VG '51 '53 '56
13415—631—Sr2—365C—3x, 11218—505—5yrs—305—3x
The MARGIE Family

His Sire's Dam

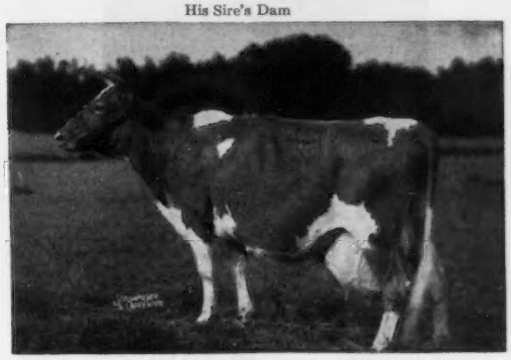

Southampton Socute, VG '49
14393—619—Sr3—365C—3x
20021—844—8yrs—365C—3x

2. BAYVILLE ROYAL ORSON

Bred to 25 cows st Bayville

HIMSELF

Born October 10, 1956
Honorable Mention All-American Bull Calf, 1957. 1st Bull Calf, Jr. Ch., A. R. E. & D. C. E., 1957. 1st Bull Calf, Jr. & Res. Ch., S. C., 1957. 1st Bull Calf, N. C., 1957. Full brother to Bayville Royal Orion, future herd sire at Pine Grove Dairy and Bayville.
Sire: **Bayville Royal Leslie, AR.**
15 daus., 21 rec. M.E.—305—2x av. 9772 M, 4.7%, 464 F. 16 classified av. 83.8%.

His Dam

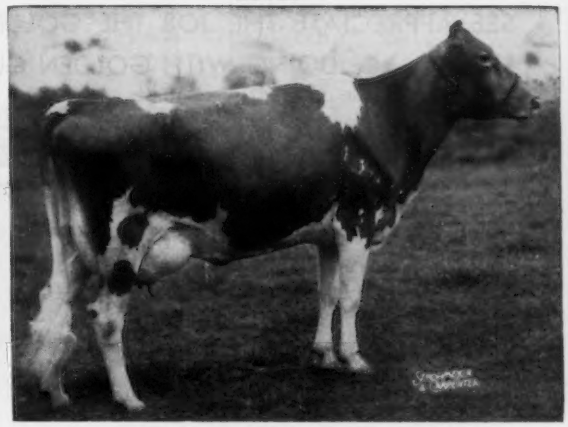

Bayville Socute Oleander, E '56 '57
12435—603—Jr2—365—3x, 10280—482—Sr3—HIR—305—2x
Records made on show circuit.
1st 3 Yrs., Fla., N. C., 1956. 2nd 3 Yrs., Res. Ch., S. C., 1956. 1st 4 Yrs., Sr. & Gr. Ch., N. C., S. C., 1957. Nominated for All-American, 1955 and 1956.
Sire: **Southampton Maxim, AR**
Dam: **Wilburn Imperial Oleander,** VG '51 '53
16460—789—6yrs—365C—3x
14386—672—7yrs—365C—3x

VISITORS ALWAYS WELCOME — BREEDING STOCK FOR SALE

HIR—DHIA—T. B. TESTED—CALFHOOD VACCINATED—BANG'S ACCREDITED

Farm located 2 miles N. of Greeneville on Balleyton Rd. to farm sign, then left 1 mile to end of Road.

ROBERT N. HARMON & SON, Owners Tel. 5917 **GREENEVILLE, TENNESSEE**

CARR CREEK FARM

Founded on MAXIM—FOREMOST Breeding

NOW IN SERVICE

/ BELMONT VIEW PRIMER'S MACK

Born April 8, 1955

He is being bred to the daughters of Belmont View Bondwick Scott.

Sire: **Brays Island Bon-Ton's Primer.** A son of Cesor Golden Eugenia, VG, 13437—661—9yrs—365—2x.

Dam: **Belmont View Ned's Bounteous** 7619—413—Jr2—365C—2x

His Half-Sister

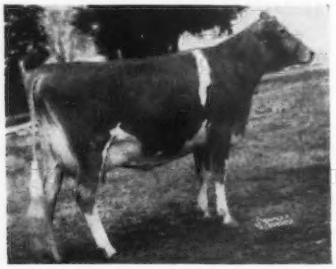

Belmont View Primer's Sabia
E '55 '57
12204—628—Sr2—365C—3x
11509—676—Sr3—365C—3x
13820—676—6yrs—HIR—305—3x
All-American 3-Year-Old, 1954

VISITORS WELCOME

T. B. ACCREDITED — CALFHOOD VACC.

Located 1½ mi. S. E. on Highway 60 from Cleveland, turn left on Highway 74, 8 mi. to Valley View School, turn left to first house on right.

J. Frank Randolph **Rt. 4 - Cleveland, Tenn.**

CUMBERLAND VALLEY GUERNSEY FARM

5 miles S. E. of Gallatin on Hwy. 31 West

1957 DHIA AV. 10742 M, 519.6 F — 15 COWS — 2X

IN SERVICE:

HERMITAGE VIEW S. DARNLEY — Born March 7, 1956
Sire: **Fairlawn K. Senator.** By Fairlawn H. Eastern King, AR, out of Fairlawn Peerless Heliotrope, VG, 18235—1020—5yrs—365—3x, 19052—1018—9yrs—365—3x.
Dam: **Riegeldale Viscount's Edith,** 10322—513—G—3x, 11255—498—7yrsC—3x, out of Lady June Edith, VG '48, 13364—655—E—3x, 13024—616—BB—3x.

STATION CAMP THOR — Born May 23, 1956
Sire: **Primrose Farm Pride,** a son of Ring-Win Queenie, VG, 15795—714—8yrs—365—3x.
Dam: **Belmont View Minnie,** 10698—579—8yrs—305C—2x.

VISITORS WELCOME

J. W. DICKERSON & SON
Tel. 659J1
GALLATIN, TENNESSEE

We Invite You To
Visit Our Herds
Whenever You Are
In Our Area.

THE GUERNSEY BREEDERS OF ALABAMA, FLORIDA, GEORGIA, AND TENNESSEE APPRECIATE THE JOB THE GOLDEN GUERNSEY DISTRIBUTORS, LISTED BELOW, ARE DOING WITH GOLDEN GUERNSEY MILK.

GOLDEN GUERNSEY

ALABAMA:

Hayesdale Farms, Dothan

Mo-La-Jac Farms, R. 3, Dothan

FLORIDA:

Boutwell's Dairy, Inc., P. O. Box 826, Lake Worth

Cone's Dairy Products, Box 1551, Plant City

Dinsmore Dairy Co., 660 King St., Jacksonville 4

Hood's Dairy, Inc., Bradenton

Hood's Dairy 5700 22nd St., N., St. Petersburg

Land O'Sun Creamery, Inc. 239 S. Washington Blvd., Sarasota

Land O'Sun Dairies, Inc. Alton Road at 1st St., Miami Beach 39

T. G. Lee Dairy P. O. Box 2113, Orlando

Sunny Brook Dairy, Inc. 1006 E. Osborne Ave., Tampa

Suwanee Valley Dairies Co-op, Lake City

Velda Milk Co., Thomasville Highway, Tallahassee

GEORGIA:

My Own Dairy Farm Rt. 1, Box 71, Griffin

TENNESSEE:

W. E. Davis & Son, Madison

Purity Dairies, Inc. 360 Murfreesboro Road, Nashville

GOLDEN GUERNSEY PROGRAM

Much of the responsibility of the future of the Guernsey breed depends on the progress made by this phase of our program. The responsibility of this program has been delegated to the State Milk Committees. It might well be said that these committees are responsible for the life blood of the Guernsey breed, for the breed grows only as the GOLDEN GUERNSEY program grows. Through the guidance and direction of these committees, we have shown 218% increase in GOLDEN GUERNSEY sales in 10 years. These committeemen are:

EXECUTIVE COMMITTEE

(Responsible for GOLDEN GUERNSEY program in N. C. & S. C.

N. C. EXECUTIVE COMMITTEE
T. F. Cooley, *Chairman*
Gaden O. Corpening
J. D. Kilgore

N. C. COMMITTEE
(Responsible for N. C. program only)
Dr. H. C. Carr
T. F. Cooley
Gaden O. Corpening
W. W. Fitzpatrick
J. D. Kilgore
J. C. Randle
Albert Voss

S. C. EXECUTIVE COMMITTEE
J. B. Guess, Jr., *Chairman*
R. F. Dukes
Dr. C. R. Hinson

S. C. COMMITTEE
(Responsible for S. C. program only)
W. E. Allison
R. F. Dukes
Forrest Fansher
O. J. Fletcher
J. B. Guess, Jr.
Dr. C. R. Hinson
Dr. Paul Kent Switzer

OUR SALES RECORD WILL SPEAK FOR ITSELF

1947	8,244 336 quarts	1952	16,776,832 quarts
1948	10,196,041 quarts	1953	17,811,923 quarts
1949	11,134,028 quarts	1954	19,175,628 quarts
1950	13,847,122 quarts	1955	18,588,289 quarts
1951	15,538,374 quarts	1956	17,704,007 quarts

1957 17,979,692 quarts

We are dreaming of even greater things in 1958 and following are the organizations that will make our dream come true.

OUR MOST VALUED TREASURE

(OUR GOLDEN GUERNSEY DISTRIBUTORS)

BILTMORE DAIRY FARMS, Charlotte, N. C.
CAROLINA DAIRIES CORP., Kinston, N. C.
CAROLINA DAIRY, INC., Shelby, N. C.
CLEAR SPRINGS FARM, Concord, N. C.
COBLE DAIRY PROD., COOP., Anderson, S. C.
COBLE DAIRY PROD., COOP., Florence, S. C.
COBLE DAIRY PROD., COOP., Lexington, N. C.
DURHAM DAIRY PRODUCTS, INC., Durham, N. C.
EDISTO FARMS DAIRY, Columbia, S. C.
FARMERS COOP., DAIRY INC., Winston-Salem, N. C.
GARDNER'S DAIRY PRODUCTS, Rocky Mount, N. C.
GIPPY PLANTATION, Moncks Corner, S. C.
GUILFORD DAIRY COOP., Greensboro, N. C.
HEDY HILL DAIRY, Gaffney, S. C.
HILLBRIGHT DAIRY FARM, Chester, S. C.
KALMIA DAIRY COOP., Hendersonville, N. C.
KLONDIKE FARM, Elkin, N. C.
LINDALE DAIRIES, INC., Roanoke Rapids, N. C.
LINDALE DAIRY CORP., High Point, N. C.
LONG MEADOW FARMS COOP., Durham, N. C.
MAOLA MILK & ICE CREAM CO., New Bern, N. C.
OCONEE DAIRIES, Seneca, S. C.
PARADISE ICE CREAM CO., Orangeburg, S. C.
PINE STATE CREAMERY CO., Raleigh, N. C.
SEALTEST SOUTHERN DAIRIES DIV., Asheville, N. C.
SEALTEST SOUTHERN DAIRIES DIV., Charlotte, N. C.
SEALTEST SOUTHERN DAIRIES DIV., Florence, S. C.
SEALTEST SOUTHERN DAIRIES DIV., Winston-Salem, N. C.
SPRINGS FARM, Fort Mill, S. C.
SUNSHINE DAIRY, Great Falls, S. C.

NCGBA

NORTH CAROLINA GUERNSEY BREEDERS ASSOCIATION, INC.

114 Brookside Road, Spartanburg, S. C.

Telephone 2-4879

OFFICERS

Charles L. Knight, Knightdale Farm, Guilford College, N. C. ..... President
Dr. H. C. Carr, Guernsdel Farm, Chapel Hill, N. C. ..... 1st Vice-Pres.
J. D. Kilgore, Pine State Creamery Co., Raleigh, N. C. ..... 2nd Vice-Pres.

FIELD REPRESENTATIVE AND SECRETARY-TREASURER
Mack H. Alman, 114 Brookside Rd., Spartanburg, S. C.

A.G.C.C. REPRESENTATIVE
C. J. "Buddy" Jacobs
P. O. Box 46
West Point, Ga.

A.G.C.C. EXECUTIVE COMMITTEE
W. W. Fitzpatrick
Quail Roost Farm
Rougemont N. C.

DIRECTORS

Alfred M. Brown, Concord
Dr. H. C. Carr, Chapel Hill
Wade Carrigan, Mooresville
G. H. Cartner, Lenoir
Hugh Chatham, Elkin
W. W. Fitzpatrick, Rougemont
J. D. Kilgore, Raleigh
Charles L. Knight, Guilford College
N. M. Lowe, Asheboro
J. C. Randle, Kings Mountain
E. S. Stokes, Linwood
Albert Voss, Belew Creek

WE EXTEND YOU AN INVITATION TO VISIT NORTH CAROLINA

HERE IS OUR PROMOTIONAL PROGRAM

1. JUNIOR PROJECTS — Top 4-H Club members from each county and Agr. Agent guest at annual meeting, awards for fitting and showmanship at District Shows, sponsor 4-H delegate to 4-H Dairy Conference, share in expense of 4-H judging team, furnish Agr. Agents and Agr. Teachers list of breeders who will sell calves for 4-H and FFA projects.

2. NEWS LETTER — To be published quarterly.

3. TROPHIES — 10 milk production trophies, 1 herd classification, 3 showing, 1 GOLDEN GUERNSEY sales and quality production, 1 County Association activities.

4. LOCAL BREEDER PARTICIPATION — Encourage membership in N.C.G.B.A., showing and booth at County Fairs, new Junior Guernsey Calf Club projects, every Guernsey Farm with Guernsey Farm Sign, encourage GOLDEN GUERNSEY production and sales.

5. FIELD DAYS — Statewide and County field days and tours.

6. SALES — Sponsor Spring Sale and Fall Sale.

7. PRODUCTION TESTING — Every Guernsey farm doing some type of production testing.

8. COUNTY ASSOCIATIONS — Encourage the formation of County Guernsey organizations.

9. GUERNSEY BREEDERS' JOURNAL — Everyone interested in Guernseys to be a subscriber to the Journal.

WE WOULD LIKE TO SHOW YOU THE PROGRESS WE ARE MAKING FOR AND WITH GUERNSEYS

SOUTH CAROLINA GUERNSEY CATTLE CLUB, INC.
114 Brookside Road, Spartanburg, S. C.
Telephone 2-4879

SCGCC

OFFICERS

Lawrence E. Stroud, Sunshine Farm, Great Falls, S. C. ..... President
Forrest Fansher, Gippy Plantation, Moncks Corner, S. C. ..... Vice-Pres.

FIELD REPRESENTATIVE AND SECRETARY-TREASURER
Mack H. Alman, 114 Brookside Rd., Spartanburg, S. C.

A.G.C.C. REPRESENTATIVE
C. J. "Buddy" Jacobs
P. O. Box 46
West Point, Ga.

A.G.C.C. EXECUTIVE COMMITTEE
W. W. Fitzpatrick
Quail Roost Farm
Rougemont, N. C.

DIRECTORS

Heyward D. Brown, Hartsville
E. M. Caughman, Lexington
Forrest Fansher, Moncks Corner
O. J. Fletcher, McColl
Swinton W. Gramling, Bowman
J. P. LaMaster, Clemson
Fred T. Mills, Saluda
Hugh B. Rhodes, Estill
L. E. Stroud, Great Falls
Rivers Vaughn, Enoree

WE EXTEND YOU AN INVITATION TO VISIT SOUTH CAROLINA

HERE IS OUR PROMOTIONAL PROGRAM

1. JUNIOR PROJECTS — Prizes to top 10 4-H and FFA members, also top 4-H and FFA members guest along with Agr. Agent and Agr. Teacher at annual meeting, premiums to 4-H and FFA County Groups shown at official S. C. Guernsey show, awards for top milk production record, furnish Agr. Agent and Agr. Teachers list of breeders who will sell calves for 4-H and FFA projects.

2. BREED AND MILK BOOTH — have booth at S. C. State Fair, furnish materials for booth at all County Fairs.

3. TROPHIES — 6 milk production trophies, 2 for showing at official show, 1 herd classification.

4. LOCAL BREEDER PARTICIPATION — Encourage membership in S.C.G.C.C., showing and breed booth at County Fairs, encourage GOLDEN GUERNSEY sales and quality milk production, new Junior Guernsey Calf Club projects, every Guernsey farm with Guernsey Farm Sign, local meetings on Guernsey farms encouraging attendance by commercial dairymen.

5. NEWS LETTER — To be published quarterly.

6. SALES — Sponsor 2 sales each year, one in the Spring, the other in the Fall.

7. GOLDEN GUERNSEY — Encourage producers in quality milk production and distributors in marketing GOLDEN GUERNSEY.

8. PRODUCTION TESTING — Every Guernsey farm doing some type of production testing.

9. GUERNSEY BREEDERS' JOURNAL — Everyone interested in Guernseys to be a subscriber to the Journal.

COME VISIT US

THERE IS A FUTURE WITH CAROLINA GUERNSEYS

NORTH CAROLINA ACTIVITIES IN PICTURE STORY

MEMBERSHIP — We are proud to have as one of our members, the "Star Farmer of America for 1957." He is Clarence Chappell, Jr., shown with the trophy awarded to him for being the breeder, owner, and testing the cow making the largest milk production record on 305—2x.

4-H CLUB WINNERS — (l. to r.), Charles Gaither, Michael Triplett, Ray Herndon, Jackie Kerr, Phillip Hardin, Smith Stokes, Max Williamson, Johnny Reese, Clyde Keisler, Jr., Horace Robertson, Sidney Alexander, Sharyn Moffitt, John Barber, Paul Peeler, Billy Carriker.

COUNTY GROUP — We are proud of our County Associations. Shown is the group of members of the Cleveland County Association with the trophies won by their members at the Annual Meeting.

OUR TROPHY WINNERS — (l. to r.), Smith Stokes, Clarence Chappell, Jr., Dr. T. E. Sikes, Coleman Self, J. C. Randle, Howard Randle, E. L. Wilkerson, Clyde Keisler, E. S. Stokes, C. B. Pike, and W. W. Fitzpatrick.

ANNUAL MEETING — gathering at 1958 Annual Meeting, 127 in attendance, Bill Hitz was main speaker. Note, there are no coffee cups on the luncheon table, only Golden Guernsey milk was served.

SOUTH CAROLINA ACTIVITIES IN PICTURE STORY

PIONEER BREEDER — At each annual meeting we honor a "Pioneer Breeder — Honor Leader". Shown is Wade Stroud, Stroudcrest Farm, Richburg, S. C., being congratulated by C. G. Cushman, Dairy Extension Leader, Clemson College S. C.

4-H CLUB WINNERS — Being congratulated by Pres. Stroud. (l. to r.), E. B. Mack, Jr., Charles Brunson, John S. Blaney, Jr., Jo Ellen Pettit, Susan Gaston, Ronald Gaston, Joe Barnett, Edith Stringfellew, Jo Ann Hipp and Buddy Huff.

FFA WINNERS — Being congratulated by Pres. Stroud. (l. to r.), Norman Melton, Murray White, Jr., James Larry Owens, Joe Parris, Larry Bulman, Bobby Martin, Johnny Monroe, Kenneth Grigg, Thad Coleman and Steve Mathis.

GOVERNING BODY — Board of Directors. (l. to r.), O. J. Fletcher, Forrest Fansher, J. P. LaMaster, E. M. Caughman, L. E. Stroud, Fred T. Mills, Rivers Vaughn, M. H. Alman. Not present for photo were Heyward Brown, S. W. Gramling and Hugh B. Rhodes.

ANNUAL MEETING — A highlight of our year's activities. 139 in attendance. They are not bored with the program, it is just that the Pres. has recognized someone in the rear of the room.

Members North Carolina Guernsey Breeders Association

*Denotes GOLDEN GUERNSEY Producers or Distributors.

Alexander, Sidney
STONEY POINT, R. 1
Allred, W. B.
ASHEBORO
***Alsobrook, Lewis, Grand View Guernsey Farm**
PFAFFTOWN. (See O. T. Fowler.)
American Breeders Service
BLACK MOUNTAIN. Located at 127 West State Street. Phone NOrth 9-6771.
***Andrews, John Robert**
McLEANSVILLE
***Angel, Joe**
WINSTON-SALEM, R. 3
***Angel, Raleigh**
WINSTON-SALEM, R. 3
Arnold, L. N.
MORGANTON, R. 6, Box 616
Arthurs, I. J.
MOORESVILLE, R. 1

***Barnhill, Roscoe**
GREENVILLE, R. 6
Barrier, L. B., Green Hills Dairy
MT. PLEASANT
***Beck, John T.**
LEXINGTON, R. 2
Benton, Jr., M. C.
WINSTON-SALEM, 2901 Country Club Rd.
***Blackwelder, P. B.**
MOCKSVILLE
Blanton, Carl
SHELBY, R. 3
***Borders, G. B.**
SHELBY, R. 3
Bowers, Ray
STATESVILLE, R. 1
Bradshaw, A. H.
VALDESE, 385 Garron St.
***Bridgers, L. L., Southern Dairies, Inc.**
WINSTON-SALEM
Bridges, Charles A.
SHELBY, R. 5
Bridges, Jr., Charles A.
SHELBY, R. 5
Brookshire, Wilson O.
TAYLORSVILLE
***Brown, Alfred M., Clear Springs Farm**
CONCORD. Farm located 3 miles west of Concord on US 29. Phone STate 2-2521.
Brown, John (See American Breeders Service.)
BLACK MOUNTAIN
***Buchan, R. D.**
HENDERSON, R. 3
***Burgess, H. T., Biltmore Dairy Farms**
WINSTON-SALEM
***Burn, John L., Cleco Farms**
SHELBY. Farms located 3 miles east of Shelby on Hwy. 74.
Byrne, Father Dennis, Belmont Abbey Dairy
BELMONT, Belmont Abbey College.

***Carlson, Jr., C. I., Shady Oak Farm**
GUILFORD COLLEGE, R 1. Farm located 8 miles north of Greensboro on Hwy. 220, 1 mile right.
Carpenter, Forrest
MOORESVILLE, R. 1
***Carr, Dr. H. C., Guernsdel Farm**
DURHAM, 111 Cocoran Street. Farm located 4 miles east of Hillsboro on Old Durham Rd.
Carrigan, Bruce R.
MOORESVILLE, R. 3
Carrigan, Wade
MOORESVILLE, R. 3
***Carter, Reid, Farmers Co-Op Dairy, Inc.**
WINSTON-SALEM
Cartner, G. H., Asst. County Agent.
LENOIR
Chandler, Wallace
ASHEBORO
***Chappell, Jr., Clarence, Chappell Guernsey Farm.** BELVIDERE, Box 24. Farm located 11 miles west of Hertford on Hwy. 37.
***Chatham, Hugh, Klondike Farm**
ELKIN. Farm located 3 miles north of Elkin on Hwy. 21.
Clark, Albert M., Farm Mgr., Biltmore Dairy Farms. BILTMORE.
Coble, George S., Maegeo Farm
LEXINGTON
***Coggins, Jr., R. H.**
GREENVILLE, R. 6
Collins, Dr. Wayne D., Kan-Win Farm
CLEMMONS, R. 1. Farm located on Peak Rd., off the Styers Ferry Rd., 10 miles southwest from Winston-Salem. Phone Park 3-7147.
***Coltrane, E. Ray, Mara Farm**
LEXINGTON.
***Cooley, T. F., Klondike Farm**
ELKIN. (See Hugh Chatham.)
***Corpening, Gaden O., Eskdale Farms**
TRYON, Box 416. (See John R. Kimberly.)
Corpening, Wayne
WINSTON-SALEM, 2396 Warwick Rd.
Craven, C. H.
CLEMMONS
Craver, Joe N.
SHELBY
Crider, Jr., Hoke
STATESVILLE, R. 2
***Cumbo, Vernon, Clear Springs Farm**
CONCORD. (See Alfred M. Brown.)

***Davenport, R. B., Long Meadow Farms**
DURHAM
Davis, Hugh W.
LEXINGTON, R. 5
Dixon, H. P.
SHELBY
Dixon, Jack W.
LEASBURG
Dorton, Dr. J. S.
SHELBY

***Eggers, Claude, Clear Springs Farm**
CONCORD. (See Alfred M. Brown.)
***Elrod, J. D., Southern Dairies, Inc.**
CHARLOTTE
Enloe, R. C. & Turner
FRANKLIN
Ervin, Hoyle
CLEVELAND, R. 2
Essic, T. A.
WINSTON-SALEM, Petree Rd.

Fagg, T. H.
FRANKLIN
***Fitzpatrick, W. W., Quail Roost Farms**
ROUGEMONT. (See George Watts Hill.)
Floyd, James
LEXINGTON, R. 6
***Fowler, O. T., Grand View Guernsey Farm**
PFAFFTOWN. Farm located 9 miles west of Winston-Salem, just off Hwy. 421. Phone Winston-Salem, Park 2-1448, or Wabash 4-9745.
***Fox, Dr. Herbert, Croasdaile Farm**
DURHAM, Box 1769. Farm located 1 mile north of Durham, off Hwy. 70 at 1404 Cole Mill Rd. Phone Durham 84463 or Durham 83174.
Franks, W. B.
RALEIGH, R. 4
***Fryar, H. V.**
McLEANSVILLE, R. 1

Gabriel, Don
MOORESVILLE, R. 2
Gaither, Jr., Charles
STATESVILLE, R. 5
***Gallimore, L. B.**
GREENSBORO, Box 117
Gambill, Mrs. Irene, Grand View Guernsey Farm. PFAFFTOWN. (See O. T. Fowler.)
Gantt, John P., Asst. County Agent
LEXINGTON, P. O. Box 556
Glenn, L. E.
ROUGEMONT, R. 2, Box 260
Goodman, R. D.
CONCORD
***Gray, Bowman, Brookberry Farm**
WINSTON-SALEM, R. 8. Farm located 8 miles west of Winston-Salem just off Robinhood Rd., on Meadow Lark Drive. Phone WHitehall 5-4765 or WHitehall 5-4760.
***Gray, Gordon, Brookberry Farm**
WINSTON-SALEM. (See Bowman Gray.)
Green, J. M., Greenacres Farm
RAMSEUR. Farm located 5½ miles southeast of Ramseur. Phone 3053.
***Gregorsen, John R., Mgr., Sikco Farm**
GREENSBORO, R. 5, Box 1. (See T. E. Sikes.)
***Grogan, Neal, Wardhaven Farm**
SILER CITY, R. 3. Farm located 5 miles east of Siler City on Hwy. 64.
***Grogan, Sr., T. S., Wardhaven Farm**
SILER CITY, R. 3. (See Neal Grogan.)

Hall, Allen
STATESVILLE, R. 7
***Hall, Ed., Biltmore Dairy Farms**
WINSTON-SALEM
Harbinson, E. J.
CONCORD, R. 3, Box 66A
Harris, H. Kent
SHELBY, R. 5
***Hartman, B. A.**
WINSTON-SALEM, Whitaker Rd
***Harvey, III, C. Felix, Harvey Farms**
KINSTON. (See L. Harvey & Sons Co.)
***Harvey & Sons Co., L., Harvey Farms**
KINSTON. Farm located 5 miles east of Kinston on Hwy. 70. Phone 3115.
***Herndon, Harold**
KINGS MOUNTAIN, R. 2
***Herndon, Ray D.**
KINGS MOUNTAIN, R. 2
***Herndon, W. F.**
KINGS MOUNTAIN, R. 2
Hill, George Watts, Quail Roost Farms
ROUGEMONT. Farm located 15 miles northwest of Durham on Hwy. 501.
Hobbs, Adrian L.
MOORESVILLE, R. 3
***Hollamon, John S.**
HENDERSONVILLE
Holland, Ace
OLIN
Honeycutt, Nancy
MOORESVILLE, R. 1
Hord, T. Z.
CHERRYVILLE, R. 2

Ireland, George
UNION GROVE

James, Jeffrey
STATESVILLE, R. 2
***Jamison, Russell, Southern Dairies, Inc.**
WINSTON-SALEM
Johnson, Harvey
STATESVILLE, R. 4

Jordan, Dr. John, Piedmont Animal Hospital
LEXINGTON

***Keisler, Clyde, Kildaire Farm**
CARY. Farm located 1½ miles south of Cary on Kildaire Rd.
Kemp, David, President, Shoal Falls Farm, Inc.
HENDERSONVILLE. Farm located 10 miles from Hendersonville, out Kanuga Rd. Phone County 2703.
Ketner, A. Q.
MURPHY
***Kilgore, J. D., Pine State Creamery Co.**
RALEIGH
***Kimball, R. Leon, Southern Dairies, Inc.**
WINSTON-SALEM
***Kimberly, John R., Eskdale Farms**
TRYON. Farms located 6 miles southeast of Tryon. Phone ULrich 2-1484.
Kimrey, W. H.
GREENSBORO, c/o County Agent's Office
Knight, Charles L., Knightdale Farm
GUILFORD COLLEGE. Farm located 2 miles from Guilford College on Oak Ridge Rd. Phone 9526 or 9527.
Knight, Clarence O., Knightdale Farm
GUILFORD COLLEGE. (See Charles L. Knight.)
Knight Edwin
GUILFORD COLLEGE
Knight, James A.
GUILFORD COLLEGE
Knox, Frank
MOORESVILLE, R. 1

***Lakey, W. J., Biltmore Dairy Farms**
WINSTON-SALEM
***Landreth, W. P., Southern Dairies, Inc.**
WINSTON-SALEM
Lasley, C. M.
CLEMMONS, R. 1
***Latta, J. E., Ogedanke Farm**
HILLSBORO, R. 1. Farm located 6 miles northeast of Hillsboro on Hwy. 57. Phone Hillsboro 2735.
***Lawson, R. C., Shore Farm**
WINSTON-SALEM, W. Polo Rd. (See R. D. Shore, Jr.)
Leath, Dr. MacLean B.
HIGH POINT, 529 N. Main St.
Linker, C. F.
MOORESVILLE
***Lowe, N. M., Lowendale Farm**
ASHEBORO. Farm located 6 miles west of Asheboro on Hwy. 49.
Lytle, R. G. (Bob)
GREENSBORO, 437 W. Gaston St.

***McAdams, C. B., Quail Roost Farms**
ROUGEMONT. (See George Watts Hill.)
***McLauren, U. P., Long Meadow Farms**
RALEIGH
McLelland, Floyd
STATESVILLE, R. 2
McLelland, G. T.
STATESVILLE, R. 2
McLelland, Wanda Delane
STATESVILLE, R. 2
***McNaughton, Jr., M. D., McNaughton Farms**
HENDERSONVILLE, R. 2, Box 128.
McPherson, Thomas R., McPherson Farms
MEBANE. Farm located 1 mile south of Mebane on N. C. Hwy. 119 and U. S. 70. Phone Locust 3-4727.
Miller, S. W
MT. ULLA
***Mims, Allan, Allan Manor Farm**
ROCKY MOUNT, R. 3, Box 505. Farm located 3 miles east of Rocky Mount between Hwys. 64 & 95.
***Mitchell, E. D., Biltmore Dairy Farms**
BILTMORE
***Mize, Bill, Mara Farm**
LEXINGTON
Morrison, Henry R.
MOORESVILLE, R. 1
Morrison, Margaret
MOORESVILLE, R. 1
***Morton, W. L., Biltmore Dairy Farms**
WINSTON-SALEM
***Mulford, Mrs. Mildred W., Open Grounds Farm.** BEAUFORT. (See Miss Georgina Yeatman.)
Myers, Harold E.
CLEVELAND, R. 1
Myers, W. C.
UNION GROVE

Neel, Jimmy
MOORESVILLE, R. 2
Neel, R. G., Maple Grove Farm
MOORESVILLE, R. 3
Newman, M. E.
HENDERSON, R. 4
Norburn, Dr. C. J., Cloudland Farms
FLETCHER. Farms located on Boulder Bridge Rd. Phone MU 4-5466.

***Pfaff, C. R.**
WINSTON-SALEM, 2013 W. Polo Rd.
Phthisic, McCoy
TYNER
Piercy, B. E.
BOILING SPRINGS
***Pike, C. B., Brookberry Farm**
WINSTON-SALEM, R. 8. (See Bowman Gray.)
Pou, R. W.
WINSTON-SALEM, R. 1

*Prevette, Harry, Pine State Creamery Co.
RALEIGH
*Propst, R. E., Carolina Dairy, Inc., Cleco Farms. SHELBY. (See John Burn.)

Randle, B. F.
GROVER, Box 115
*Randle, Dale, Pinnacle View Farm
KINGS MOUNTAIN, R. 2. (See J. C. Randle.)
*Randle, Howard, Pinnacle View Farm
KINGS MOUNTAIN, R. 2. (See J. C. Randle.)
*Randle, J. C., Pinnacle View Farm
KINGS MOUNTAIN, R. 2. Farm located 6 miles west of Kings Mountain on Bethlehem Rd
*Randle, Walter, Pinnacle View Farm
KINGS MOUNTAIN, R. 2. (See J. C. Randle.)
Robertson, Allie F.
STONEY POINT, R. 1

*Schrager, Irving, Allan Manor Farm
ROCKY MOUNT, R. 3, Box 676. (See Allan Mims.)
Scott, T. S.
PFAFFTOWN
*Self, Coleman F.
SHELBY, R. 1
*Self, Ronald
SHELBY, R. 1
Sharpe, J. R.
LENOIR, R. 9, Box 235
Shelton, C. P.
CLEMMONS, R. 2
*Shore, Edwin, Grassy Grove Farm
HAMPTONVILLE
*Shore, M. F.
HAMPTONVILLE
*Shore, Jr., R. D., Shore Farm
WINSTON-SALEM, 3217 W. Polo Rd. Farm located 3 miles west of Winston-Salem.
*Sikes, Dr. T. E., Sikco Farm
GREENSBORO, R. 5, Box 1. Farm located 2 miles north of Greensboro on Hwy. 29.
Sink, Odell
LEXINGTON, R. 1
Slagle, A. B., Belmont View Farm
FRANKLIN. Farm located 4 miles west of Franklin on Hwy. 64. Phone 256J2.
Smith, D. R.
LEXINGTON, R. 9

Smith, W. L., Lovelea Farm
LEXINGTON, R. 7. Farm located 7 miles south of Lexington to Linwood, off Hwy. 29. Phone CH 3-8695.
Snarr, Ward
SILER CITY, 5 miles east of Siler City on Hwy. 64.
*Sneed, Olin, Cleco Farm
SHELBY. (See John Burn.)
*Snipes, J. R.
PITTSBORO, R. 2
*Snyder, A. P
CONCORD, R. 1, Box 344B. Farm located on Rocky River Church Rd., 7 miles south of Concord.
Sofley, Henry H.
MOCKSVILLE, R. 5
*Spencer, Frank, Guernsdel Farm
CHAPEL HILL (See Dr. H. C. Carr.)
*Stokes, E. S., Goldprint Farm
LINWOOD, R. 1. Farm located 6 miles south of Lexington just east of Hwys. 29 and 70. Phone CH 3-2076.
Stoudemire, H. C., Slagle Farms
FRANKLIN
Stoudemire, Mrs. H. C., Slagle Farms
FRANKLIN
*Strom, H. G., Southern Dairies, Inc.
ASHEVILLE
Sykes, Dr. R. P.
ASHEBORO

*Terry, Pat, Crossroads Dairy Farm
BAHAMA. Farm located 11 miles north of Durham on Hwy. 501. Phone Durham 98767.
*Thacker, W. C., Farmers Co-Op. Dairy, Inc.
WINSTON-SALEM
*Todd, R. B., Long Meadow Farms
CHAPEL HILL
*Townsend, D. E., Riverview Farm
DURHAM, R. 5. Farm located 5 miles north of Durham on Hwy. 501. Phone 2 2306.
Tutterow, F. E., Alro Farm
GUILFORD COLLEGE, R. 1

Vinson, Betty Sue
STATESVILLE, R. 1

*Voss, Albert G.
BELEW CREEK
*Voss, Horace
BELEW CREEK

Waddill, E. L.
HENDERSON, Box 126
*Ward, J. Frank
DENTON, R. 1
Ward, Terry
THOMASVILLE, R. 2
*Watkins, J. W.
WINSTON-SALEM, R. 6, Box 704
*Watson, Geo. I., Durham Dairy Products, Inc.
DURHAM
Wells, H. N.
MURPHY
Whisnant, Charles
KINGS MOUNTAIN, R. 2
Whisnant, G. W.
KINGS MOUNTAIN, R. 2
*Whitaker, John C.
WINSTON-SALEM, 3200 Robinhood Rd.
White, David
STONY POINT, R. 1
White, Jerry
STATESVILLE, R. 2
Whitehurst, R. J.
BETHEL
Wilkerson, E. L., Maegeo Farms
LEXINGTON, R. 9
*Williams, J. Justice
CLEVELAND
Winfrey, Raymond
LEWISVILLE
*Wingate, S. Bruce, Southern Dairies, Inc.
CHARLOTTE
Winkler, W. M.
BOONE, R. 1, Box 35

Yarborough, Mrs. O. R.
ROXBORO, R. 4
*Yeatman, Miss Georgina P., Open Grounds Farm. BEAUFORT. Farm located 18 miles northeast of Beaufort on Merrimon Rd. Phone Beaufort 2-7777.
*Youngblood, Conley, Youngblood Farms, Inc.
FLETCHER
Yount, Charles A.
LINCOLNTON, R. 2.

Members South Carolina Guernsey Cattle Club

*Denotes GOLDEN GUERNSEY Producers or Distributors

Abernathy, Jr., W. L., S. C. Dairy Assn.
CHESTER
*Able, L. L.
SALUDA, R. 1
Adams, Jesse
McCOLL
*Allison, W. E., Tupelo Farm
COLUMBIA. Farm located 6 miles southeast of Columbia on Hwy. 48.
Alman, Mack H.
SPARTANBURG, 114 Brookside Rd.
Alman, W. W.
UNION
Ashley, C. P.
WARE SHOALS
*Atkinson, M. O.
LOWRYS
Austin, Johnnie W.
ORANGEBURG

*Bankhead, J. E.
RICHBURG, R. 1
*Bankhead, W. J.
BLACKSTOCK
*Bankhead, W. M.
BLACKSTOCK
*Barnes, Matt
SALUDA
Baskin, Ed. B.
BISHOPVILLE
Beasley, Arthur B.
SUMTER, R. 2
*Beer, G. E.
RICHBURG, R. 1
*Bell, Jr., W. M.
HARTSVILLE, R. 2
*Bennett, Charles M., Carnel Dairies
GIBSON
*Bennett, Jr., W. M.
BENNETTSVILLE
Bethea, W. C.
ORANGEBURG
Betts, W. T.
CHESTER
*Bledsoe, Eugene
SALUDA
*Boland, Alfred
POMARIA
*Boland, M. F.
POMARIA
*Bolick, J. C.
BLAIRS
*Bolick, J. S.
BLAIRS
*Bolick, T. E.
BLAIRS
*Bolick, W. H.
BLAIRS
*Boyd, Jr., James T., Wyldwood Farm
BLACKSTOCK. (See J. T. Boyd, Sr.)
*Boyd, Sr., J. T., Wyldwood Farm
BLACKSTOCK. Farm located 7 miles south of Chester on Hwy. 321 and 1 mile east on Boyd Road. Phone Blackstock 3251.

Brandt, James B., Topmost Guernsey Farm
ULMERS
Brantley, A. E.
ORANGEBURG
*Breeden, E. K.
BENNETTSVILLE, Box 404
*Brown, Heyward D.
HARTSVILLE, 1502 Home Ave.
*Brown, H. H., Glen Echo Farm
NEWBERRY
Brown, Jr., H. M.
NESMITH
*Brown, Howard D.
LAMAR, R. 2

*Carpenter, Gage
CHESTER, R. 4
*Carpenter, W. P.
CHESTER, R. 4
Caughman, D. H., Golden Glow Farm
LEXINGTON. (See E. M. Caughman.)
Caughman, E. M., Golden Glow Farm
LEXINGTON. Farm located 2 miles northeast of Lexington on Hwy. 378. Phone Columbia, S. C., Elgin 9-4431.
Caughman, Jimmy, Golden Glow Farm
LEXINGTON. (See E. M. Caughman.)
Clark, Clyde
BLENHEIM, R. F. D.
Clayton, John E.
BLACKSTOCK, R. 1
*Cloninger, J. G.
BLACKSTOCK
*Clowney, W. E.
BLAIRS
*Clowney, William M.
WINNSBORO
*Coleman, Jr., C. H.
BLAIRS
*Coleman, Sr., C. H.
BLAIRS
*Coleman, D. P.
BLAIRS
*Coleman, George, Big Creek Hills Farm
SALUDA. Farm located 6 miles east of Saluda on Hwy. 194. Phone 6262.
*Coleman, G. Mellwood, Melldoro Farm
SALUDA. R. 5. Farm located 9 1/2 miles northeast of Saluda off Hwy. S. C. 19.
*Coleman, Jack P.
BLAIRS
*Coleman, J. O.
BLAIRS
*Colvin, James B.
CHESTER, R. 2
*Corley, Earl
SALUDA, R. 4
*Corley, E. L.
SALUDA
Couch, C. A.
EASLEY, North 9th St.
Cousins, Charlie
COLUMBIA, Box 689
Cox, H. W.
UNION

Crain, Willis
CHESTER
*Crocker, Jr., Robert J.
UNION, R. 1
*Crosby, Joel
GREAT FALLS
*Cruse, Earl, Hazelwood Farms, Inc.
BLACKSTOCK. Farm located 9 miles southeast of Chester on Hwy. 97. Phone 2415.
*Cruse, John Y.
CHESTER
*Cruse, Robert Y.
CHESTER, Box 91
Cushman, C. G.
CHESTER
*Cushman, James E.
CHESTER

*Danson, J. W., Springs Farm
FORT MILL, R. 1, Box 243
*Darden, R. E., Dardenella Farm
ORANGEBURG Farm located 5 miles west of Orangeburg, just off 301. Phone Jefferson 4-6053.
Davidson, D. T.
CHESTERFIELD, R. 1, Box 77
Davis, Jr., F. B., Brays Island
YEMASSEE
Davis, N. Rhett
DENMARK
DeFoe, F. W., Mt. Pleasant Plantation
ANDREWS. Farm located 9 miles north of Andrews, just off Hwy. 41. Phone Georgetown 22401.
Denny, Thurmond, Sunset View
COLUMBIA, R. 1, Box 551
*Dunagin, Ben P.
RICHBURG
*Duncan, R. H., Glen Echo Farm
NEWBERRY
*Dukes, R. F., Dukes Dale Farm
ORANGEBURG. Farm located 2 miles south of Orangeburg on Hwy. 21. Phone JEfferson 4-5491.
*Dye, Ross
BLACKSTOCK, R. 1

Edwards, Tommy
BENNETTSVILLE, R. 2
*Elrod, J. D., Southern Dairies, Inc.
CHARLOTTE
*Etheredge, Edwin B.
SALUDA, R. 1
*Etheredge, G. O.
SALUDA
*Etheredge, J. C.
SALUDA, R. 1
Evans, Jr., C. B.
ABBEVILLE, R. 3

*Fairey, Jr., H. R.
ORANGEBURG
*Fansher, Forrest R., Gippy Plantation
MONCKS CORNER. (See Nicholas G. Roosevelt.)
Finley, Dr. B. Frank
EASLEY, c/o Finley Building.

*Fletcher, Sr., O. J.
McCOLL
*Fletcher, Jr., Oscar J.
McCOLL
Fort, Dr. L. W., Fort's Guernsey Farm
GREAT FALLS. Farm located in Fairfield Co., midway between Winnsboro and Great Falls Hwy 200.
*Fowler, George, Edisto Farms
DENMARK. (See J. B. Guess, Jr.)
*Freeman, C. M., Penn Branch Farm
LANES (See S. Wayne Gamble.)
*Fulmer, Harold C.
NEWBERRY, R. 4
Funderburk, Dr. J. E.
CHERAW, 139 Market St.
*Gamble, Julius P.
LANES
*Gamble, S. Wayne, Penn Branch Farm
LANES. Farm located 15 miles south of Kingstree, 1½ miles east of US Hwy. 52 on Hwy. 375, 4 miles southwest of Lanes.
*Gambrell, J. B., Hazelwood Farms, Inc.
GREAT FALLS. (See Earl Cruse.)
Garrison, H. P.
FORT MILL
*Gaston, John P., Gaston Farms
RICHBURG. (See J. Porter Gaston.)
*Gaston, J. Porter, Gaston Farms
RICHBURG. Farms located 11 miles east of Chester on Lando Hwy. Phone Lewisville 4454.
*Gaston, Mrs. J. Porter, Gaston Farms
RICHBURG. (See J. Porter Gaston.)
Gaston, W. P.
WOODRUFF, R. 3
Gibson, Frank B.
GIBSON
Gibson, J. Carol
RICHBURG
Goodale, B. E., Clemson Agricultural College
CLEMSON
*Gramling, S. W.
BOWMAN
*Gramling, Jr., S. W.
BOWMAN
*Grant, J. Audrey
CHESTER, R 3, Box 123
*Grice, V. L.
HOPKINS, R. 2
Grigsby, Jr., J. L.
SALUDA, R. 4
Guess, Sr., C. P., Edisto Farms
DENMARK. (See J B. Guess, Jr.)
*Guess, III., J. B., Edisto Farms
DENMARK. (See J. B. Guess, Jr.)
*Guess, Jr., J. B., Edisto Farms
DENMARK. Farm located north of Denmark City Limit on Hwy. 321. Phone SY 3-3779.
Gunter, Lyston
WAGENER
*Gwin, J. H.
BLACKSTOCK
Gwynette, A. M., West End Dairy
ORANGEBURG
Gwynette, G., West End Dairy
CHARLESTON 44 Bee St.
*Hall, Joe W.
RICHBURG
*Hamby, Charles
LONG CREEK
Hampton, Frank
COLUMBIA
Hanckel, R. M., Coburg Dairy, Inc.
CHARLESTON, Box 842
Haney, E. B.
LANCASTER
*Hawkins, J. F., Myrtledale Farm
NEWBERRY. Farm located on Hartford Rd., 2 miles south of Newberry. Phone 1697-W.
*Herlong, L. Mike
JOHNSTON
*Herlong, T. Lewis
TRENTON
*Hinson, Dr. C. R., Green Fields Farm
BENNETTSVILLE. Farm located 2 miles north of Bennettsville on Hamlet Hwy.
*Hipp, Heyward
SALUDA
*Hipp, R. L.
SALUDA
Holman, Henry S.
ORANGEBURG, R. 3
Howie, Jr., H. Sanford, Episcopal Church Home for Children. YORK
Huggins, Carson
DENMARK, R. 1

Jeter Bros.
SANTUCK
*Jeter, Mobley L.
UNION, Box 375
Johnson, J. C.
DENMARK, Box 261
Jones, R. L., Mgr., Mt. Pleasant Plantation
ANDREWS. (See F. W. DeFoe.)
Jordon, A. W.
LUGOFF, R. 2
*Kapp, R. P., Edisto Farms Dairy
COLUMBIA

Lake, Hughes
BAMBERG
LaMaster, J. P.
CLEMSON, Cherry St.
Langley, E. E.
UNION
Lemmon, Jr., R. H.
WHITMIRE
*Lester, L. H., Southern Dairies, Inc.
FLORENCE

Long, Mrs. Alberta S., Seaside Farms
MT PLEASANT
*Long, Roy
SALUDA
Long, Miss Sadie
SALUDA, R. 5
*Long, W. D.
SALUDA
*Long, W. E.
SALUDA
*Lovelace, D. O.
PROSPERITY
*Lyle, Jr., J. W.
RICHBURG

MacLean, F. D., Episcopal Church Home for Children. YORK
McCall, C. S.
BENNETTSVILLE
McCarter, Jr., J. L.
CLOVER, R. 3
*McCaskill, Jr., A. L., Lyndale Farms
BISHOPVILLE, R. 4. (See A. L. McCaskill, Sr.)
*McCaskill, Sr., A. L., Lyndale Farms
BISHOPVILLE, R. 4. Farms located 5½ miles north of Bishopville on Hwy. 341 and 1½ miles east of 341.
*McDonald, David
BLACKSTOCK
*McDonald, J. T.
BLACKSTOCK
McDonald, Dr. M. A., Thornwell Orphanage
CLINTON. (See Robert L. Wickham.)
*McDonald, Sanford K.
BLACKSTOCK
McFaddin, S. R.
SARDINIA
McGregor, Sam E.
LYKESLAND
McIntosh, J L.
FLORENCE
McLaurin, R. L.
DILLON
McLendon, R. E.
BISHOPVILLE
*Mack, E. B.
NORTH
*Mack, Jr., E. B.
NORTH, R. 1
Major, Mrs. Harold
ANDERSON, R. 2
*Martin, D. R.
STROTHERS
Martin, Dr. Frank L.
MULLINS
Melton, Norman
LIBERTY, R 2
Milhous, Jr., U. G.
DENMARK
*Mills, Fred T., Marfred Farm
SALUDA, R. 1. Farm located 11 miles east of Saluda off Hwy. S. C. 194.
*Mills, George L., Breeze Haven Farm
PROSPERITY. (See T. P. Mills)
*Mills, T. P., Breeze Haven Farm
PROSPERITY. Farm located ½ mile west of the jct. of Hwys. 391 and 194 on Hwy. 194.
*Mitchell Bros. Dairy
SALUDA
*Moser, Heyward O.
BLACKSTOCK
Munns, J. J., Four Columns Farm
LANDRUM. Farm located 2½ miles east of Landrum on Rutherfordton Rd. Phone GL 7-5392
Myers, C. O.
BOWMAN

Northern Ohio Breeders' Cooperative Assn.
TIFFIN, OHIO. Clyde Walker, Fieldman, Columbia. Phone AL43026.

Oliphant, R. A.
CHESTER, Box 324
*Orr, L. W.
CHESTER, R. 1

Pace, Earl
ORANGEBURG, 246C Sparkle Ave.
*Parker, Marshall, Oconee Dairies
SENECA
*Pettigrew, J. E., Paradise Ice Cream Co.
ORANGEBURG
*Pettit, James T., Green Acres Farm
GAFFNEY R. 3. Farm located 5 miles northwest of Gaffney off Hwy. 11.
Proctor, F. H.
BLENHEIM
*Propst, Jr., Wm. Y.
BLAIRS

*Ragsdale, J. K.
BLAIRS
*Rankin, T. C., Rankindale Farm
SALUDA. Farm located 10 miles north of Saluda on Hwy. 19. Phone 5759.
*Rankin, Thomas A., Rankindale Farm
SALUDA. (See T. C. Rankin)
Ratteree, Miss Martha W.
GREAT FALLS
Reid, John
RICHBURG, R. 1
*Reid, Rodgers M., Silver Brook Farm
RICHBURG. Farm located 9 miles east of Chester on Hwy. 9. Phone Lewisville 4663.
Rhodes, Hugh B.
ESTILL
Riser, Geo. W.
BATESBURG, R. 3
*Roosevelt, Nicholas G., Gippy Plantation
MONCKS CORNER Farm located 30 miles north of Charleston on US 52. Phone Valley 53732.

Rouse Bros.
WINDSOR, R. 1, Box 85

Salley, George B.
ORANGEBURG.
Shaw, Chas. A., S. C. Dairy Commission
COLUMBIA, 1015 Main St.
Shealy, John Everette
NEWBERRY, R. 3
Shuler, Heyward L.
CAMERON
Shuler, J. Boyce, Bomir Farm
HOLLY HILL. Farm located 5 miles north of Holly Hill at Wells Cross Rd.
Shuler, John A.
BOWMAN
Shuler, L. H.
BOWMAN
Smith, B. C.
BUFFALO, R. 1—Asheville Hwy., Spartanburg.
Smith, I. M., Mar Mac Farms
KINARDS. Farms located 2½ miles southwest of Kinards. Phone 870-J1.
*Springs, Col. Elliott
FORT MILL
*Stanek, B. J., Edisto Farms Dairy
COLUMBIA
Stephens, Jr., Frank, Frank Stephens & Sons
DILLON, R. 3
Stevenson, L. O.
WINNSBORO
*Stevenson, R. A., Dellwood Acres
RICHBURG, R. 1. Farm located 7½ miles west of Great Falls, Hwy. 97. Phone Great Falls 6641.
*Stewart, Mrs. Thomas O.
NEWBERRY, 1003 Wilson St.
*Stringfellow, W. B., Hillbright Farms
CHESTER. Farms located 6 miles north of Chester on Hwy. 72. Phone Chester 4227.
*Stringfellow, Jr., W. B., Hillbright Farms
CHESTER. (See W. B. Stringfellow.)
Stroman, Thomas W.
ORANGEBURG, R. 1, Box 283
*Stroud, Mrs. L. E., Sunshine Farm
GREAT FALLS. Farm located 4 miles north of Great Falls on Hwy. 99. Phone Great Falls 6553.
*Stroud, II., L. E., Sunshine Farm
GREAT FALLS. (See Mrs. L. E. Stroud.)
*Stroud, Wade H., Stroudcrest Farm
RICHBURG. Farm located 5 miles north of Great Falls, just off Hwy. 99. Phone Great Falls 2565.
*Sturgis, Monroe
ROCK HILL
*Sturgis, Robert K., Sturgis Farm
ROCK HILL. Farm located 2 miles west of Rock Hill on Hwy. 322. Phone 2179.
Swink, J. W.
EFFINGHAM
Switzer, James L., Cross Arrows Farm
UNION, Box 283. (See Paul Kent Switzer.)
Switzer, Dr. Paul Kent, Cross Arrows Farm
UNION, Box 283 Farm located 3 miles north of Cross Anchor off Hwy. 146.

*Taylor, T. L.
BLACKSTOCK, R. 1
Teague, Jr., Charles P.
NEWBERRY, R. 3
Teague, William H.
NEWBERRY, R 3
*Timms, W. A.
WINNSBORO, R. 4
Traxler, L. G.
SPARTANBURG, Spring St.

Upton, Mrs. Don
WINNSBORO

Vaughan, Rivers G., Cross Arrows Farm
ENOREE, R. 1. (See Paul Kent Switzer.)

Waldrep, Frank
LAURENS
*Walker, H. L.
EDGEMOOR
*Watson, Mrs. Eloise G., Rock Springs Farm
LUGOFF
*Weir, J. D.
CHESTER, R. 2
*Weir, Jr., J. Watt, Hickory Ridge Farm
BLACKSTOCK Farm located 3 8 miles south of Hwy. 321 on Hopewell Rd. Phone Chester 3292.
Whetsell, Jr., Hampton A.
BOWMAN
Whisenhunt, H. L.
COPE
*White, A. Y.
GREAT FALLS, Box 12
White, B. T., Hedy Hill Dairy
GAFFNEY. Farm located 1 mile east of Gaffney on Dreytonville Rd. Phone 5478.
Wickham, Robert L., Thornwell Farms Dairy (Thornwell Orphanage). CLINTON. Farm located in city limits, south side of Clinton on Hwy. 72. Phone 670 (office), 767-J (home).
*Willis, Jimmy K.
CLIO
*Willis, J. L., Carolina Farm
CLIO. Farm located 1 mile west of Hwy. 381, 2 miles north of Clio. Phone JU 6-2546.
*Winburn, Sr., J. D.
HARTSVILLE

*Yongue, G. E.
BLAIRS

Zimmerman, Geo. N.
COLUMBIA, 708 Zimalcrest Dr.
Zimmerman, Sam N.
COLUMBIA, 708 Zimalcrest Dr.

NORTH and SOUTH CAROLINA

Always A Source Of GOOD GUERNSEYS

PLAN TO VISIT OUR HERDS

See pages 49 through 56 for information on the North and South Carolina GOLDEN GUERNSEY Program, our officers and directors, activities and membership.

Pages 58 through 83 will give you an opportunity to study the breeding programs being followed by 34 farms in South Carolina.

Pages 84 through 112, page 56, the II Cover and page 1, the III and IV Covers, will give you an opportunity to study the breeding programs being followed by 38 farms in North Carolina.

INDEX ON PAGE 2 OF THIS DIRECTORY
WILL GIVE REFERENCE TO ALL ADVERTISERS

For Further Information About
North and South Carolina Breeders
And Their Activities Contact Us

MACK H. ALMAN
Field Representative

North and South Carolina
Guernsey Breeders' Associations
114 Brookside Road
Spartanburg, South Carolina

Phone: 2-4879

C. J. "BUDDY" JACOBS
Southeastern Field Representative
The American Guernsey Cattle Club

Home Address and Phone
305 East 5th Street, West Point, Georgia
Phone: 5-3131

Business Address and Phone
103 Lanier Bldg., West Point, Georgia
Phone: 5-5842

OUR SENIOR HERD SIRE

SKUGGEK ROYAL GRADY . . . Born May 3, 1954

Sire: **Sterlingold Regal,** a son of Gardenville Rose King ($50,000), out of Sterlingold Valorie ($10,000), Very Good, 5 good records, all over 770 lbs. fat include: 19888—1007—8yrs—365C—3x.

Dam: **Skuggek Noble Mattie,** 6 good records, 3 former Class Leading records, include *13315—536—Sr4—HIR—305C—2x, *18983—*821—6yrs—HIR—365C—2x, *17159—712—7yrs—HIR—303C—2x. She is by Grand View Noble Heritor out of Skuggek's Maxim Tilly, 11717—470—Jr4—305—3x, 2 tested daughters.

PLAN TO VISIT OUR HERD — STOCK FOR SALE

The farm is located 5½ miles southeast of Ramseur, N. C.

J. M. GREEN, Owner
Phone: Ramseur 3053

T. B. Accredited. Vaccination. Program for Bang's since 1955

GREENACRES FARM — Ramseur, N. C.

RIVERVIEW FARM HERD SIRES

Quail Roost Golden Champ — Born August 31, 1949. A son of Fairlawn Maxim's Imprint (Afton's Golden Marie) and out of Quail Roost Lucky Celia (VG), 13812—684—E—365—3x (Celeste family).

Riverview Foremost Gareth — Born May 8, 1848. A son of McDonald's Foremost Prediction (Lady Augusta) out of McDonald Farms Irish Rose (VG), 11891—590—5yrs—365C—3x.

The farm is located 4 miles north of Durham on Hwy 501.

D. E. Townsend, Owner — Box 235 — **Durham, N.C.**
Phone: Durham 2-3026 — **STOCK FOR SALE**

PLAN TO VISIT OUR GUERNSEY HERDS IN NORTH AND SOUTH CAROLINA.

A Line-Bred Green Meadow Herd

Only 8½% of All the sires that have been summarized to date have averaged over 10,000 pounds of milk, 305—2x—M.E. basis. WE ARE PROUD TO ANNOUNCE THAT OUR TWO SENIOR HERD SIRES, GENERAL (featured below) and MAJESTIC (see opposite page) ARE IN THIS ELITE GROUP.

GENERAL DAUGHTERS PRODUCE WELL AND CLASSIFY HIGH

His first 87 summarized daughters with 91 records average 10092 lbs. milk, 495 lbs. fat, 305—2x—M.E. His first 127 daughters to classify showed 99 above the line, with 4 E, 33 VG, 62 D. **The General daughters as they mature become better with age.**

FAIRLAWN HORNET'S GENERAL

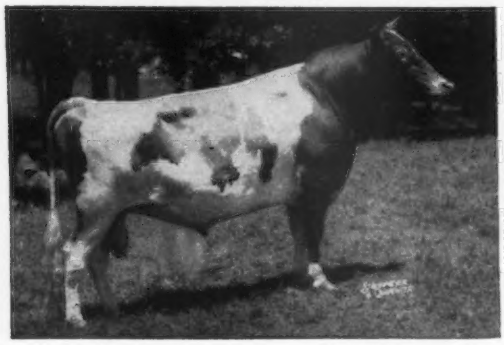

Sire of:
Edisto Farms G. Frances, VG 5 times
15327—705—5yrs—305C—2x
16032—715—7yrs—HIR—305—2x (pending)
Edisto Farms G. Secret, VG 4 times
14997—728—Sr4—365C—3x
Edisto Farms G. Lucille, VG twice
*13528—*693—Sr2—305C—2x
13802—*694—Sr3—305C—2x

A TYPICAL DAUGHTER

Edisto Farms G. Jade, E '57 '58
10943—468—Sr2—365—2x, 12019—520—6yrs—HIR—305—2x (pending). Member Honorable Mention All-American Produce, 1954. This cow stems from our Jubilee family which has been one of our top families from the start. We have a son and a grandson of Jade for sale.

Two Junior Herd Sires Whose Daughters Look Very Promising As Youngsters:

EDISTO FARMS G. ORNAMENT
Sire: **Fairlawn Hornet's General** (above)

His Dam

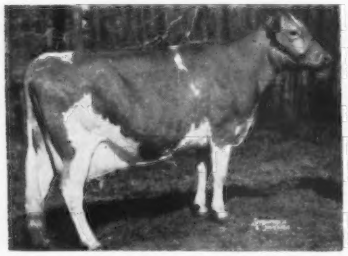

Edisto Farms Olirose (E '52 '54 '56 '57 '58)
13977—745—Jr2—365—983 T.M., 15083—681—6yrs—365—2x. A daughter of Edisto Farms Challenger. Her daughter, Edisto Farms J. Obelia (E), see next page.

MONTEREY CORONATION JEWEL
Sire: **Gardenville Coronation King**

His Dam

Wilgorlan Farms Topaz
12986—701—Jr2—365C—3x
12880—714—Jr3—365—3x
A daughter of Hominy Hill King's Courageous from the Success family.
Jewel's dam's maternal sister and his dam's dam are both Excellent.

We cordially invite you to visit our herd on your way to or from the ANNUAL MEETING of The American Guernsey Cattle Club, Miami Beach, Florida. The farm is located on Hwy 321, just 7 miles off Hwy 301 at Bamberg, South Carolina.

Edisto Farms

Denmark, South Carolina

Office Phone SY 3-3729
J. B. GUESS, JR. — J. B. GUESS, III — T. CONNOR GUESS, Owners
JULIUS E. BELL — DUNCAN SMOAK, Herdsmen
GEORGE W. FOWLER, Herd Manager T. B. and Bang's Accredited

You Can Tie To Edisto Farms Guernseys With Confidence

You don't have to guess about the **PRODUCTION, TYPE** and **PERFORMANCE** of Edisto Guernseys. Our herd is on HIR—2x test.

We show — We are pleased with the results of our cattle along the Tanbark Trail. 49 firsts, 23 seconds, 5 Junior Champions, 4 Senior Champions, 4 Grand Champions, 2 Reserve Grand Champions, and also undefeated Dairy Herd. These winnings were won at the last six approved shows that we competed in and included: Florida State Fair, SE.W., Dixie Classic, N. C. State Fair, S. C. State Fair, 1957, and Fla. State Fair, 1958.

We hold an Annual Fall Production Sale . . . We sell GOLDEN GUERNSEY Milk . . . The herd is T. B., Bang's Accredited and Vaccinated . . . We have classified the herd 8 times and on March 14 and 15, 1958, we classified 167 head. We had 6 E, 65 VG, 57 D.

MAJESTIC DAUGHTERS PRODUCE WELL

His first 19 daughters with 19 records average 10051 lbs. milk, 520 lbs. fat, 305—2x—M.E. The sire of Majestic is a maternal brother to Nyala Ermine's Bonanza, **the highest summarized sire of the breed for milk production, with 11 unselected daughters, 12 records averaging 12259 lbs. milk, 621 lbs. fat, 305—2x—M.E.** The first 10 Bonanzas to classify average 87.5%, 2 E, 6 VG, 2 D.

NYALA PRINCE'S MAJESTIC

Sire of:
Edisto Farms M. Hanna (VG '57 '58)
13858—725—Jr3—HIR—365—2x (pending)
Edisto Farms M. Modena (VG '57 '58)
13157—*688—Jr2—365—2x
Edisto Farms M. Pekoe
9699—495—Jr2—305C—2x
11057—543—Jr3—HIR—305—2x
His sire, Nyala Peerless Prince, 22 daus. 38 records av. 10143—519—305—2x M.E.

His Full Sister

Nyala Prince's Baroness, VG 4 times
13129—701—Jr2—365C—3x, 14050—705—Sr4—365—2x. Two sons by General in S. C. herds doing a good job. Full sister-in-blood to:
Nyala Prince's Glory (E 3 times), 13360—776—Jr2—365—3x, 16466—1008—5yrs—365—3x, *17150—*918—8yrs—HIR—305—3x. Sold for $8,000, 1954. Direct descendants of Mixter Faithful.

Two Sons of Fairlawn H. Eastern King

80 AR daughters, 1 over 1100, 6 over 900, 19 over 800, 28 over 700 lbs. fat. 62 daughters classified, 44 above the line, 7 E, 24 VG, 24 D. 54 daughters, 109 records, M.E.—305—2x av. 10429 M, 5.2%, 528 F.

FAIRLAWN K. JASON
Born December 8, 1951
9 tested daughters, 13 daughters classified, 1 E, 3 VG, 9 D.

A Daughter

Edisto Farms J. Obelia, E '57 as a 2-year-old
12107—566—Sr2—365—2x (pending)
Her Dam: Edisto Farms Olirose (E)

FAIRLAWN K. BRIGHT
Born December 21, 1952
Over 40 daughters in herd. First ones started on test, milking over 40 lbs., 2x.

Granddam

Fairlawn Actor's Pansy, VG 3 times
12125—611—Jr2—365C—3x, 14890—754—Sr3—365C—3x, 15250—829—Sr4—365C—3x, 14784—740—7yrs—365—3x.

EDISTO FARMS — Denmark, South Carolina

J. B. GUESS, JR. — J. B. GUESS, III — T. CONNOR GUESS, Owners
JULIUS E. BELL — DUNCAN SMOAK, Herdsmen
GEORGE W. FOWLER, Herd Manager T. B. and Bang's Accredited

1948 A 10-YEAR PROGRESS REPORT FROM GREEN FIELDS FARM 1958

Our original herd of ten cows and one herd sire in 1948 now numbers seventy-five head, thirty-five of these are bred and open heifers. DHIA testing was started in 1950, HIR testing in 1953, and the herd classified for the first time in 1957.

A FOUNDATION SIRE . . . APPIN'S VENDER

Sixteen daughters in the herd. Rich in the blood of the Fern family. Nine daughters, thirteen records average 11395—534 (ABS Index). Winner of the Harvey C. Bates tested sire trophy in 1956. Recently sold to the American Breeders Service.

HERD AVERAGES

Year	Number of Cows	Days	Milk	Fat
1954	22	316	10374	489—HIR—2x
1955	19	304	10830	517—HIR—2x
1956	14	314	11186	490—HIR—2x
1957	37	305	9430	433—DHIA—2x

(Eleven first calf heifers in 1957)

Our herd won the Edisto Farms Trophy for the highest herd average in South Carolina for 3 consecutive years, 1954, 1955, 1956.

THREE OF OUR GOOD COW FAMILIES

Gold Branch CFGAD Jannette
10010—460—312 days—4yrs—DHIA
10920—459—305 days—5yrs—DHIA
11090—459—314 days—6yrs—DHIA
12044—493—7yrs—HIR—305C—2x
11404—480—8yrs—HIR—305C—2x
3 tested and 2 young daughters in herd.
Green Fields Appin Dottie (VG)
11125—487—Sr2—HIR—305C—2x
Green Fields Dauntless Flute (VG)
9070—389—Sr2—289 days (inc) DHIA
Green Fields Appin Emilie (D)
8020—366—Sr3—311 days—DHIA

Main Stay's Cherry
Purchased as a seven-year-old.
*10350—459—7yrs—HIR—305C—2x
12784—560—9yrs—HIR—365—2x
4 tested and 1 young daughter in herd.
Main Stay's Cream Girl (VG)
13264—652—7yrs—HIR—305C—2x
(Dam of Green Fields Dauntless)
Green Fields Appin Donna
9867—434—Jr2—HIR—305C—2x
Green Fields Appin Emma
9580—485—Jr2—314 days—DHIA
Green Fields Adonis' Adaline
10423—470—Jr4—HIR—305C—2x

Zimalcrest Evangeline
Purchased as a six-year-old.
11671—582—6yrs—365—3x
10860—509—8yrs—305—2x—DHIA
10119—431—11yrs—HIR—305C—2x
5 tested daughters, 1 young daughter in herd.
Green Fields Appin Celia (VG)
11784—556—Jr3—HIR—305C—2x
Green Fields Appin Ava (D)
12064—531—Sr4—HIR—305C—2x
Herbener Dodsworth Evenflo (VG)
11353—572—5yrs—HIR—365C—863 T.M.
Herbener Dodsworth Everflo (VG)
9355—472—5yrs—305C—2x

OUR PRESENT HERD SIRES

GREEN FIELDS DAUNTLESS
Sire: Carolina Dauntless
Sire of Green Fields Dauntless Felecia. 9460—486—Jr2—2x—DHIA, classified VG '57 as 2-year-old. 8 daughters in our herd. Siring exceptionally high producing cattle in local DHIA association. Bred from the best of the Gold Branch breeding.
Dam: Main Stay's Cream Girl (VG)
13264—652—7yrs—HIR—305C—2x
Dam of 8 sons and 1 daughter.
Green Fields Appin Beulah
11718—514—Jr4—HIR—305C—2x
Dauntless's first young daughters are now being bred.

GUERNSDEL MAXIM VALOR
His Full Sister

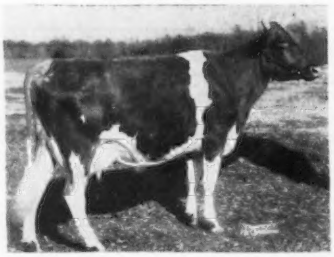

Guernsdel Maxim Vesta
14926—783—Sr3—365C—3x
Sire: Bournedale Maxim's Duke
Dam: Guernsdel Noble Vivien
12295—629—5yrs—305C—3x
Four full sisters to Valor in the Guernsdel herd.

EDISTO FARMS G. PIONEER
First two daughters now finishing test.
Green Fields Gloria
10060—464—Jr2—2x in 341 days.
Green Fields Pioneer Fantasy (VG)
8540—368—Jr2—324 days—2x—DHIA
Sire: Fairlawn Hornet's General
87 daus., 96 records average 10092 lbs. milk, 495 lbs. fat, 305—2x—M.E.
Dam: Appin's Pansey (VG)
12225—591—8yrs—305C—3x
1 AR daughter
Edisto Farms Petunia
10255—492—Sr2—305—3x

CLASSIFICATION

Our herd was classified in November, 1957, for the first time

11 Very Good — 13 Acceptable
21 Desirable — 0 Fair or Poor

Overall rating 83.5

CATTLE ALWAYS FOR SALE. VISITORS WELCOME.

Plan to visit our herd. The farm is located 2 miles north of Bennettsville on Hamlet Highway.

GREEN FIELDS FARM C. R. HINSON, D.V.M., Owner **Bennettsville, South Carolina**

Dehorned — T. B. and Bang's Accredited — Calfhood Vacc.

A PROVED SIRE IN SERVICE IN OUR HERD

← WILGORLAN FARMS MATCHMAKER

15 tested daughters in our herd including Sally — average 9327—450—305—2x—M.E. — see below. He is sired by Gardenville Coronation King ($45,000), a son of Douglaston King's Charlotte (VG), 19751—988—AA—3x, one of the breed's outstanding cow families. Matchmaker is out of Wilgorlan's Peerless Margo, 11801—667—6yrs—365C—3x, 1 tested daughter.

A DAUGHTER — IN OUR HERD

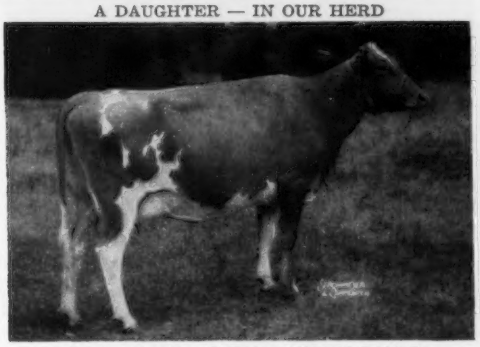

COOL SPRING MATCHMAKER'S SALLY
10073—502—Sr4—HIR—305—2x. On retest, 4652—209—5yrs—HIR—2x in 110 days. She is a full sister to Cool Spring Secret, 8365—401—Sr2—305C—2x. Both Sally and Secret and their sire, Matchmaker, were purchased by us in the 1956 Cool Springs Dispersal.

His Dam's Dam

DOUGLASTON VISCOUNTESS MANSELL
11178—588—Sr2—365C—3x, 13890—759—Sr4—365C—3x. Sold for $3,500 in 1945. 3 tested daughters that include Margo, dam of Matchmaker, she by a son of Green Meadow Peerless.

Another Sire In Service At Sturgis Farms . . . 30 DAUGHTERS IN OUR HERD

A POPPY Grandson Out Of An Own Daughter Of Prediction

CLEAR SPRINGS MASTER'S HERO — Born August 22, 1953

Sire: **KLONDIKE FOREMOST PAYMASTER,** he by Klondike Foremost out of the Excellent Poppy cow (see below).

His Sire's Dam

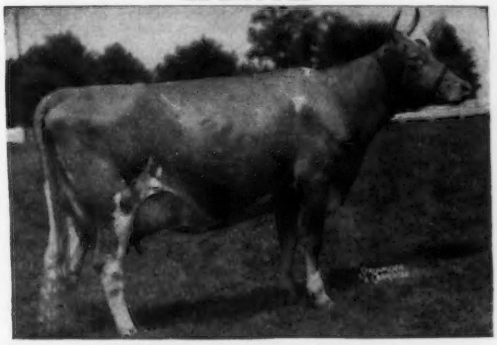

KLONDIKE POPPY (5 times E)
Sold for $4,000. 11676—629—Sr4—365C—3x, 13834—727—6yrs—365—3x, 13854—711—8yrs—365—3x. 1 PR son, 1 tested daughter. **More Prediction blood through her sire, McDonald Farms Predictmost.**

His Dam

McDONALD FARMS DELORA (VG at 14½ yrs.)
12427—660—G—3x, 13591—767—DD—3x. 2 PR sons include Clear Springs' Majesty's Phil, that contributed much to the Clear Springs herd. 4 tested daughters include Clear Springs' Majesty's Delora, 13170—736—Jr3—365—3x. **Delora was by Foremost Prediction.**

Our Herd Is On HIR test and is being built around such families as our DELIA family . . . Kenneth Delia, finished test January 9, 1958, with a record of 15766 lbs. milk, 747 lbs. fat, 7 yrs—305 days—2x (pending). She is the dam of 4 daughters, **Antwick Della,** 13397—597—Sr4—HIR—305—2x, S. C. Production Leader both milk and fat. Della is dam of 2 daughters and is sired by Antietam Sonwick. Other Delia daughters include: **Sturgis Farm G. Josie,** 10/13/52, 10190—466—Jr4—HIR—305—2x, a daughter of McDonald Farms Pre Old Guard; **Sturgis Farm B. Millie,** 12/23/54, a daughter of Mulhocaway Butterfat Brag; **Sturgis Farm H. Fero,** 4/4/56, a daughter of Clear Springs Master's Hero (see above). **Another good cow in our herd is Edisto Farms K. Bess,** 11236—542—Sr3—HIR—365—2x.

The Delias, the Bess's and other good cows in our herd are being bred to these bulls.
STOCK FOR SALE — WRITE US YOUR NEEDS — PLAN TO VISIT OUR HERD

We produce and distribute GOLDEN GUERNSEY MILK
The farm is located 2 miles west of Rock Hill off Highway 322.

BOBBY K. STURGIS, Owner
Phone 2179

STURGIS FARMS

Route 1 — Rock Hill, South Carolina

BELL BUOY . . . His Dam . . . His Sire's Full Sister . . . His Own Full Sister . . . Are All **EXCELLENT**

KLONDIKE PREMOST BELL BUOY — Born May 17, 1952

10 daughters in milk, several others in the herd will be freshening soon.

Sire: **McDonald Farms Predictmost, AR**
A proved son of Foremost Prediction, AR, and out Coronation Monita (see below).

Dam: **Valmost's Rosa,** VG '48 — Excellent '52
12500—595—Sr2C—3x, 12748—646—Sr4C—3x, 12727—646—6yrsC—3x, 16577—810—8yrs—3x (2 AR daughters).

His Sire's Dam

Coronation Monita
13959—640—A—3x
4 AR sons, 2 AR daughters.

His Sire's Full Sister

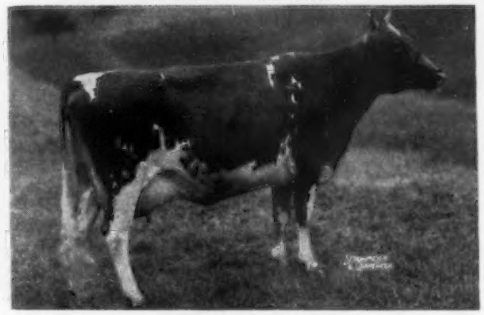

McDonald Farms Donita
10334—551—GG—3x, 13493—770—AA—3x
10045—534—10yrs—305C—2x. Excellent '47 '48.

BELL BUOY is a full brother to **Klondike Premost Rosamond,** Excellent '56, 11531 lbs. milk, 569 lbs. fat, Jr2—365C—3x, 14028 lbs. milk, 695 lbs. fat, 5yrs—305—2x.

To Bring Another HARDWICK Cross In Our Herd We Selected —

FOREMOST FOOTPRINT'S HARDWICK — Born December 12, 1954

Sire: **Foremost Footprint,** a son of Foremost Acme out of Langwater Country Blossom, 15080—729—AA—3x, she dam of 5 tested daughters.

Dam: **Provost's Marguerite** (VG '55 '57), 12445—624—G—3x, 15044—700—7yrs—365C—3x, 12176—557—12yrs—HIR—305—2x, 10076—462—13yrs—305C—2x, 12619—597—14yrs—HIR—365—2x, 3 tested daughters include a twice Very Good full sister to our bull, Foremost Footprint's Marguerite (VG '55 '57), 13861—664—Sr2—365C—3x. Provost's Marguerite is by Hardwick's Provost, a son of Mixter Hardwick **(many of our cows are strong in Hardwick blood.)**

Maternal Sister To Hardwick's Sire

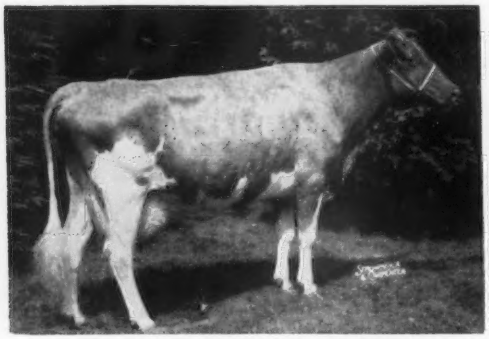

Foremost Quaint Lady (Excellent '48)
16418—740—6yrs—365C—3x, 17049—733—7yrs—365—3x
Sold for $15,000 in 1947. 1 summarized son, 2 tested daughters.

Maternal Sister To Hardwick

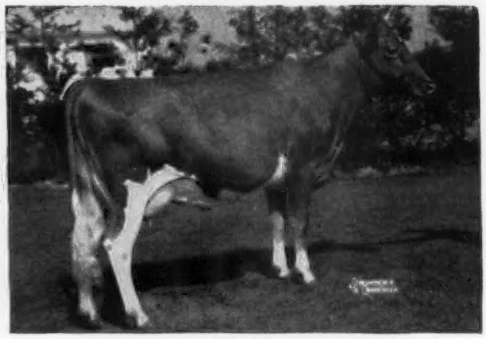

Foremost Acme 5th's Marguerite (VG '56)
17633—823—Jr4—365—3x, 15356—726—5yrs—365C—985 T.M.
2nd prize 3-year-old, Eastern States, 1950.
2 tested daughters.

A Home-Bred Sire . . . DUKES DALE MAXIM LAD . . . Born February 4, 1956

Sire: **Bondwick's Amos Lad,** 31 daughters, 53 records average 8906 lbs. milk, 414 lbs. fat, 305—2x—M.E. He by Bondwick out of Amos' Iona, 14011—610—A—3x. Amos Lad, sire of MAXIM LAD bull, is a full brother to Bondwick's Iona (VG), 16441—738—Sr4—365—3x; Rivelon Bondwick's Iona, 12968—528—Jr3—HIR—365—2x, 11906—477—Sr4—HIR—305—2x.

Dam: **Dukes Dale Maxim Joan** (VG '51), 9985—528—Sr2—HIR—305—2x, 11396—549—Sr3—HIR—365—2x, 12192—566—Sr4—HIR—365—2x, 10120—477—6yrs—HIR—305—2x, a daughter of Fairlee Acres Royal Maxim.

Plan To Visit Our Herd . . . Stock For Sale Rich In Hardwick Blood And The Blood Of These Sires

The farm is located 2 miles south of Orangeburg on Hwy 21 . . . Herd on DHIA Test.

Telephone JEfferson 4-5491
R. F. Dukes, Owner
Route 2, Box 224

DUKES DALE FARM — Orangeburg, S. C.

South Carolina BULL-etin Special Edition

APRIL—1958

State Selects BULL-of-your-CHOICE Program

South Carolina Farmers Members of NOBA Inc.

Two of Twelve Guernseys Available

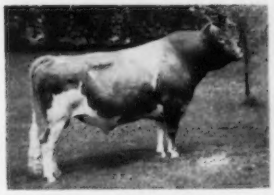

Flying Horse Flute's Trumpeter 484916
6 daus. 11574 lbs. milk — 547 lbs. fat
6 dams — 9396 lbs. milk — 464 lbs. fat
8 daughters classified av. 86
3 daughters are Class Leaders
Sire: Flying Horse Trumpeter
Dam: Flying Horse General's Flute
16458—873—5yrs—365C—3x

Yellow Creek Rosen Duke 467982
15 dau. 9915 lbs. milk — 488 lbs. fat
15 dams — 8200 milk — 403 lbs. fat
Sire: Mulhocaway Rosenkavalier
Dam: Lady of Victory Noll D
16yrs—13164 milk — 693 fat

Your Friendly Fieldman Clyde Walker

Clyde has a world of experience in the field of artificial breeding. He knows the art of getting cows with calf. He also knows breeders and farm folks — their problems — their dreams — their ambitions.

You'll find him right there, Johnny-on-the-spot, in any and all projects and programs that promise to boost, build and enhance the farm families of South Carolina.

Give Clyde Walker a ring, the phone, Columbia, S. C. AL 43026. Arrange for a constructive helpful chat about Guernseys.

★ ★ ★

Breeding Cows The Cooperative Way

History has found no better way of getting herd improvement in type and in production —

than by

BREEDING THE COOP WAY

Farmer-Owned

The organization incentive is not one of making profit. Rather, the goal ever remains to render a service to its members. NOBA has had the blessing of 18 years of farmer-ownership.

Farmer-Controlled

The Cooperative through its directors listens only to the needs, desires and requirements of the farmer-member. That's why **costs** are held to the lowest —

Bull quality is at the very top — Service remains as our ONE AND ONLY BUSINESS.

★ ★ ★

Home of the BULL-of-your-CHOICE Stud

Write For Pedigrees and Particulars

NOBA Inc.

Tiffin, Ohio **Box 1015** **Phone 4100**

FOUNDATION HERD SIRES

SUNSHINE'S LUCKY MAXKING

Born February 20, 1947

Sire: **QUAIL ROOST LUCKY KING**
A son of the Excellent Celeste cow.

Dam: **CESOR MAXIM'S EDITH**
11718—597—Jr3—365—3x
10282—464—6yrs—305—817 T.M.

His Full Sister

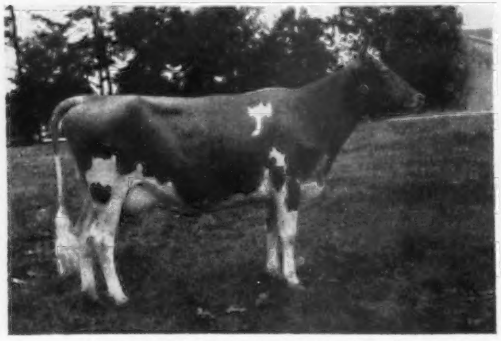

SUNSHINE'S LUCKY CELIA (VG '49)
12287—661—Sr2—365C—3x. Senior and Grand Champion Female, Best Uddered Cow, Chester Co. Festival, 1949. Her full brother, Sunshine's Lucky Maxking, was Senior and Grand Champion Bull, Chester Co. Festival, 1949. When Maxking and Lucky Celia were mated together they produced Sunshine Max's Connie, Junior Champion Female, Chester Co. Festival, 1949.

RIEGELDALE BEN'S PEDRO

Born February 2, 1948

Sire: **RIEGELDALE ILLUSTRIOUS BENJAMIN.** A son of Bournedale Illustrious and out of Bournedale Bellona, 17871—921—A—3x, dam of Riegeldale Maxim Katherine, 19744—875—AA—3x.

His Dam

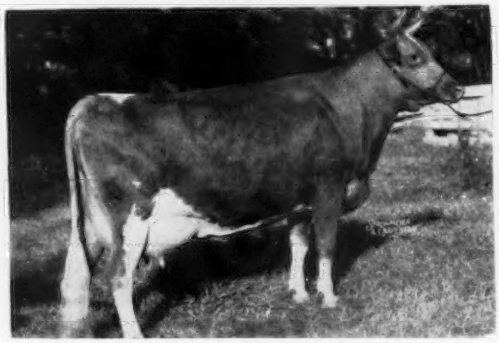

RIEGELDALE MAJESTY'S SUE (VG)
14101—733—E—3x, 14410—788—AA—3x
3 PR sons, 1 tested daughter.

Sire: **His Majesty of Bournedale**

Dam: **Klondike Gay Freda,** 12034—497—A—3x
2 PR sons, 5tested daughters include Klondike Katinka, 13862—691—GG—3x.

A Promising Young Herd Bull . . . Strong In Proved Fairlawn Inheritance

EDISTO FARMS J. LAD

Born March 20, 1956

Sire: **FAIRLAWN K. JASON.** A son of Fairlawn H. Eastern King out of Joan (see below).

His Sire's Dam

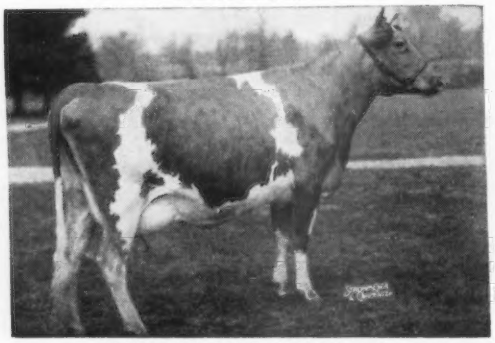

FAIRLAWN ACTOR'S JOAN (VG)
12631—599—Sr2—365C—3x. 1 tested daughter, VG.

His Dam

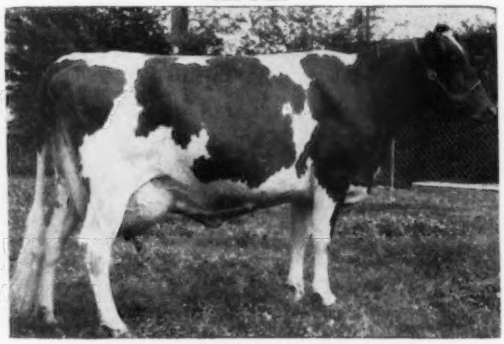

EDISTO FARMS G. LUCILLE (VG)
*13328—*693—Sr2—305C—2x, 13802—694—Sr3—305C—2x
*Class Leader 4th for milk, 2nd for fat.

Sire: **Fairlawn Hornet's General,** 87 daughters, 96 records average 10092 lbs. milk, 495 lbs. fat—305—2x—M.E.

Dam: **Fairlee Acres Maxim Leona,** 16350—745—8yrs—305C—3x. 5 tested daughters include Edisto Farm's Nero's Lena, 15579—705—Sr4—305—3x.

STOCK FOR SALE RICH IN THE BLOOD OF THESE BULLS . . .

WRITE US YOUR NEEDS AND PLAN
TO VISIT OUR HERD
YOU ARE ALWAYS WELCOME

Our herd is backed by 35 years of line-breeding, rigid culling and careful selection.

The farm is located 4 miles north of Great Falls on Highway 99.

T. B. Accredited — Bang's Free — Vaccinated

ESTATE L. E. STROUD
LAWRENCE EDGAR STROUD
MRS. L. E. STROUD
Phone Great Falls 6553

GOLDEN GUERNSEY

SUNSHINE FARM

GREAT FALLS, SOUTH CAROLINA

The LADY AUGUSTA And CLARA Families Close-Up —

WELCOME IN CLARA'S LIBERAL

Born September 26, 1950

Sire: **McDonald Farms S. Liberal,** a son of McDonald Farms Steadfast, out of McDonald Farms Elcena (see below), a daughter of Douglaston Lady Augusta. Liberal is the sire of 32 daughters, 51 records, 8444 lbs. milk, 420 lbs. fat, 305—2x—M.E.

His Dam

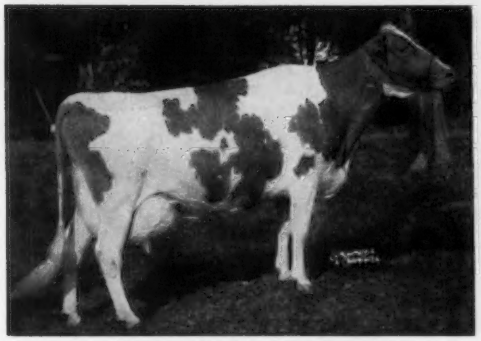

Welcome In Forward's Clara (E)
*20492—816—Sr3—365—3x, *26672—*1120—6yrs—365—3x
Dam of 2 AR sons that include Welcome In Clara's Oberland ($25,000), 1 tested daughter, Excellent and a Class Leader, Welcome In Favor Clara, E '56 '57, 13518—*828—Jr2—HIR—365—3x.

His Sire's Dam

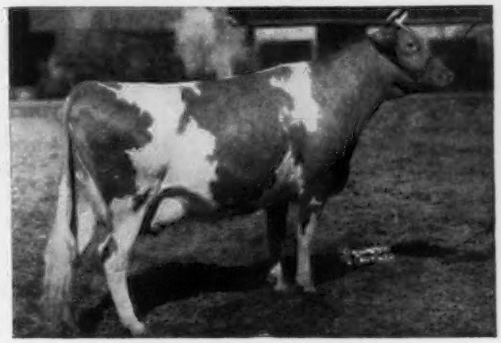

McDonald Farms Elcena (VG)
13079—624—Jr2—365—3x, 15994—770—Sr4—365C—3x
Dam of 7 tested daughters.
Her Dam: Douglaston Lady Augusta (E '47 '48)
12106—607—E—3x. 1st Produce of Dam, National, Eastern States, N. Y., 1948. 6 tested daughters — 4 E.

The FERN and MONITA Families Close-Up —

KLONDIKE RAIDER'S COMET

Born February 21, 1953

A son of **Klondike Holliraider** (Klondike Hollimost—Appin's Kitty) and out of **Klondike Premost Dutiful** (VG), 12932—629—Jr2—365C—3x, a daughter of McDonald Farms Predictmost, he by Foremost Prediction out of Coronation Monita.

Full Sister To His Dam's Sire

McDonald Farms Donita (E '47 '48)
13493—770—AA—3x

His Sire's Dam

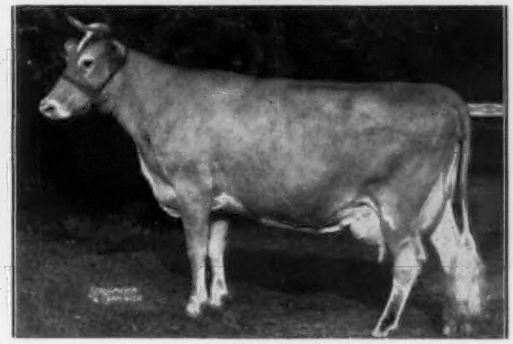

Appin's Kitty
16555—753—AA—3x. 5 tested daughters.

STOCK FOR SALE . . . PLAN TO VISIT OUR HERD

The farm is located 15 miles south of Kingstree, 1½ miles east of U. S. Hwy 52, on Highway 375, 4 miles southwest of Lane.

T. B. Accredited Bang's Free Vaccinated

PENN BRANCH FARM

Lane, South Carolina

S. WAYNE GAMBLE, Owner

CARL FREEMAN, Manager

OUR HERD IS RICH IN PROVED FOREMOST BLOOD

A FOUNDATION SIRE . . . **KLONDIKE HOLLIAMBER** . . . A son of Klondike Hollimost, he by Foremost's Gay Lad out of Rockingham Marguerite, 14424—691—C—3x. HOLLIAMBER is out of Amber's Wally of Myrtledale, 13926—692—C—3x, 4 tested daughters. She is by our former herd sire, KLONDIKE GAY AMBER.

The Holliamber daughters and other good cows in our herd are being bred to
MAR MAC NOBLE KING, born May 24, 1953.

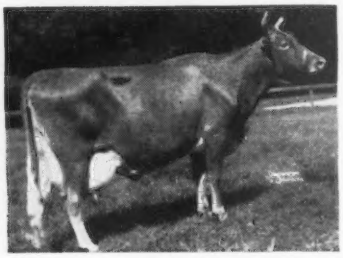

A son of Locust Grove H. Noble, he by Hornet's Bright Lad, out of Janson's Bright Sunshine, 12526—595—Sr3—365C—3x, she out of Blossom's Bright Sunshine (see below). NOBLE KING is out of IMS Choice Jewel, 10512—516—Jr2—365C—2x, she a daughter of Quail Roost Choice Carol.

Noble King's Sire's Granddam

BLOSSOM'S BRIGHT SUNSHINE (VG '47)
13518—604—Jr2—365—3x
16437—714—Jr4—365C—3x
19125—887—5yrs—365—3x
3 AR daughters

We are also using top-bred NOBA bulls . . . see page 61 of this directory.

STOCK FOR SALE . . . A SELECTION OF WELL-BRED FEMALES
STRONG IN FOREMOST BLOOD

PLAN TO VISIT OUR HERD. Farm is located on Hartford Road, 2 miles south of Newberry.

T. B. Accredited . . . Bang's Free . . . Vaccinated

MYRTLEDALE FARM — Newberry, South Carolina

J. F. HAWKINS, Owner — Phone 1697-W. — MARVIN HAMM

OUR HERD SIRES

2 From McDonald Farms

McDONALD FARMS HIGH NESTOR
Born April 19, 1948

Combines the blood of Walnut's Ella's Pansy (E), 4 tested daughters, and Douglaston Lady Mary (VG), 7 tested daughters.

McDONALD FARMS RIVAL TEMPTER
Born August 14, 1953

A son of McDonald Farms Pre Rival, All-American 2-year-old, 1954, Aged Bull, 1955, and out of a daughter of McDonald Farms Ioka (E '47), 13289—695—Jr3—365—3x **(the Blueblood family).**

2 From LushAcres Farm

LUSHACRES HERMES CHIEF

A son of Northern F. Hermes ($11,200), **top bull sold at public auction in 1957,** and out of LushAcres Boswell's Becky, *19613—834—Sr3—365C—3x, milk Class Leader 5th place.

LUSHACRES BOSWELL'S NOAH
Born May 9, 1957

A son of Horse Shoe Conrad's Boswell, he sire of Becky — dam of our Chief bull (see above), and out of LushAcres Hermes' Norah, 15548—817—Sr3—365 — 3x, a daughter of Northern F. Hermes and from the Happy May family.

T. B. Accredited . . . Vaccinated . . . Bang's Free

Breeding Stock For Sale

The farm is located in the city limits, south side of Clinton on Hwy 72.

Phone 670 (Office)
767-J (Home)
R. L. Wickham, Supt.

Thornwell Farms Dairy

Thornwell Orphanage
Clinton, S. C.

OUR HERD SIRES

GREEN MEADS VINDICATION
Born January 27, 1949

Sire: **Langwater Vindicator.** A son of Langwater Valencian out of Langwater Cora.

Dam: **Green Meads Queen Winella,** 16492—760—Sr4—365C—3x. A daughter of Langwater King of the Meads and from the proved Wistaria family.

ADVANCER DUKE
Born April 28, 1953

Sire: **Ideal's Advancer.** A son of Ideal's Lettie's Duke out of a Class Leading Beacon daughter, Ideal's Beacon's Josie Alfa, *17045—*827—Jr2—365—3x, *19740—*956—Sr3—365C—3x, 20086—993 — 5yrs — 365C — 3x, 21149—1055—6yrs—365—3x.

Dam: **Badger's Viola,** 11690—494—Jr2—305C—2x.

STOCK FOR SALE RICH IN THE BLOOD OF THESE TWO BULLS

The farm is located in Fairfield County — midway between Winnsboro and Great Falls, Highway No. 200.
T. B. Accredited . . . . Bang's Free . . . . Vaccinated

L. W. FORT, D.D.S., Owner — Great Falls, S. C.
JAMES I. STEVENS, Manager

FORT'S GUERNSEY FARM

R. F. D., Winnsboro, S. C.

A Son Of An Excellent Cow Is In Service At Mt. Pleasant Plantation . . .

BRAYS ISLAND HAPPY LAD

Born November 13, 1952

Sire: **Brays Island Lucky Lad,** a son of Cesor Bon-Ton's Premium and out of Southampton Lucky Lassie (see below).

His Dam

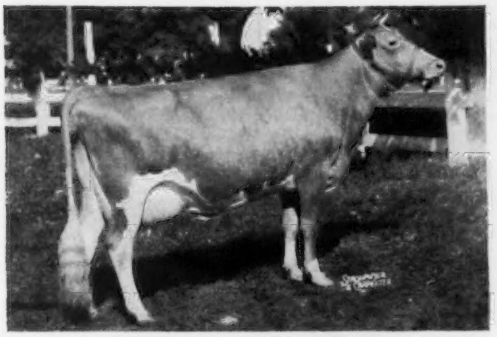

Red Cross Bright Dame
4 times Excellent
10696—556—Sr3—365C—2x
9080—446—7yrs—305—2x

His Sire's Dam

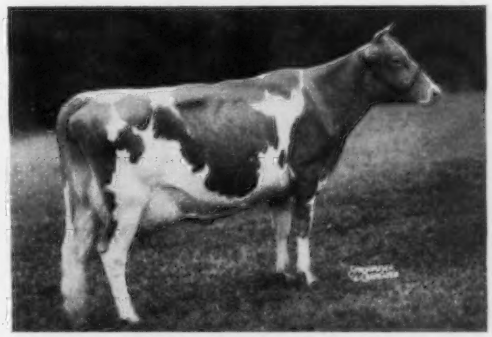

Southampton Lucky Lassie (VG)
9120—414—Jr2—305C—2x
9418—492—Jr3—305C—2x
11070—566—Jr4—305C—2x
10730—555—5yrs—305C—2x
15556—828—6yrs—365—2x
10995—568—7yrs—365C—2x
14007—735—9yrs—365C—2x
2 tested daughters

ALSO IN SERVICE . . . A Leader Son Out Of A Daughter Of The Excellent Yatung Cow —

WOODACRES H. Y. LEADER

Born June 22, 1953

A son of Fairlawn Actor's Leader **(the Actress—K. Gay Levity families)** and out of Woodacres Honor Yatung, 17079—802—6yrs—365—3x.

His Dam's Dam

Douglaston Maharanee Yatung (E)
16186—832—5yrs—365C—3x
13306—694—10yrs—305C—2x

Dam of:
Woodacres Noble Financier ($2,500)
Woodacres Excellent Leader ($3,600)
Woodacres Financier Leader ($1,800)
Woodacres Royal Yatung (VG)
11304—658—Sr2—365—3x
12616—747—Sr4—365C—3x
12733—686—6yrs—305C—3x
Woodacres Honor Yatung
17079—802—6yrs—365—3x
Dam of our LEADER bull.

His Sire's Dam

Fairlawn K. Gay Levity (E)
14978—730—Jr4—365C—3x
17244—845—7yrs—365—3x

See pages 501-503, March 1, 1957 Guernsey Breeders' Journal for the complete story on this great cow family.

STOCK FOR SALE . . .
WRITE US YOUR NEEDS . . .
PLAN TO VISIT OUR HERD

The farm is located 9 miles north of Andrews, S. C., just off Highway 41.

T. B. Accredited — Bang's Accredited — Vaccinated

Mr. and Mrs. F. W. De Foe, Owners
Ronald Jones, Manager
Phone: Georgetown, S. C. 22401

MT. PLEASANT PLANTATION

Andrews, South Carolina

Cross Arrows Guernseys Are Backed By Proved Production and High Classification

A DOUBLE GRANDSON OF EASTERN KING, WITH 2 CROSSES TO THE LADYSHIP FAMILY . . .

MONTEREY L. LUCKY

Born May 1, 1955

Sire: **MONTEREY K. LORDSHIP,** sire of the 1st prize Junior Get of Sire, New Jersey, Pennsylvania, National and International, 1956. Sire of the All-American Junior Get of Sire, 1956. Lordship is a son of Fairlawn H. Eastern King out of Fairlawn Actor's Ladyship, 15469—816—6yrs—365—3x.

Dam of Lucky

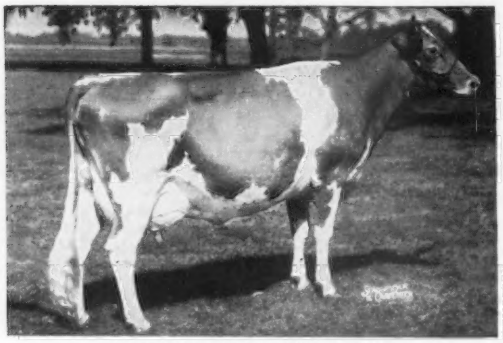

FAIRLAWN K. LUXURY (VG)
11899—685—Jr2—365—3x, 14950—856—Sr3—365C—3x
Honorable Mention All-American 3-Year-Old, 1955.

His Dam's Full Sister

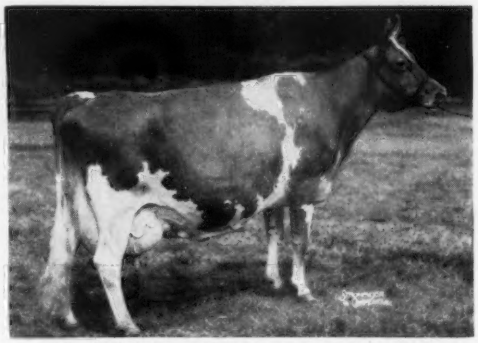

FAIRLAWN K. MURIEL (7 times Excellent)
12658—661—Jr2—365C—3x, 13900—740—Jr3—365C—3x
16891—904—7yrs—365C—3x, 16517—903—8yrs—365—901 T.M.

LUXURY and MURIEL are full sisters by Fairlawn H. Eastern King out of Riegeldale King's Blanche, 4 times VG, 4 records include 14609—761—Jr2—365C—3x, 11477—588—Sr3—305C—2x, 11623—605—Sr4—305C—2x, 15244—841—5yrs—365C—3x, 1st prize Produce of Dam, Topsfield, 1957. LUXURY and MURIEL are also full sisters to Fairlawn K. Choice (VG), 14864—*814—Sr3—365C—2x, and Fairlawn K. Violet (VG '57), 10236—572—Jr2—365C—2x.

Two Home-Bred Sires In Service At Cross Arrows

CROSS ARROWS GAMBIT

Born January 7, 1953

Sire: **FAIRLAWN K. WARRIOR.** A son of Fairlawn H. Eastern King out of Fairlawn H. Coquet, 4 times VG (E '57), 13986—722—Jr2—365C—3x, 12238—600—Sr3—305C—3x, 16994—861—7yrs—365C—3x. Dam of Fairlawn Actor's Marilyn, 17026—844—Sr4—365C—3x.

His Dam

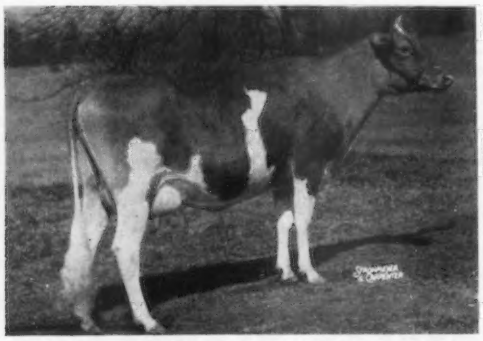

PARTRIDGE C. ROOK
10388—516—Jr2—305C—2x
A daughter of Fairlawn Hornet's Corporal.

CROSS ARROWS W. COUNT

Born January 30, 1955

Sire: **GARDENVILLE KING'S WATCHFUL**
A son of Gardenville Coronation King ($45,000) and out of Pine Manor Taurine Iris (VG), 13162—738—Jr3—365C—3x, 3 AR sons, 2 AR daughters.

His Dam

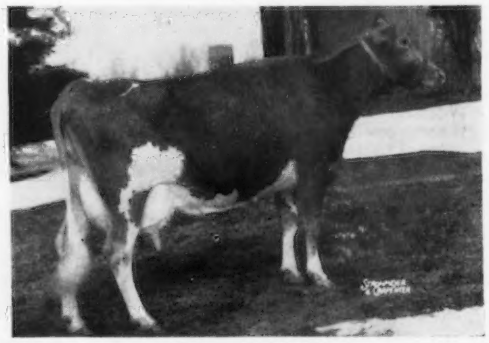

BROOKE'S CROSS REBECCA (VG)
16779—871—5yrs—365—3x
A daughter of Riegeldale Emory's Count.

Winner Of The Coker Pedigreed Seed Company Trophy
Highest Classifying Herd In South Carolina

1957 Classification . . . 47 HEAD — 3 E — 20 VG — 20 D — 4 A

FOUNDATION COWS IN OUR HERD

IDEAL'S ROSE KING'S ANNAMAE (VG)
12575—*761—Jr3—305C—3x. Class Leader 4th place for fat. 16372—*1005—Jr4—365C—3x. Class Leader 7th place for fat. On retest as a 5-year-old and making over 3 lbs. fat per day. A daughter of Fairlawn Actor's Rose King, he by Fairlawn Peerless Actor, out of Coronation Memoir.

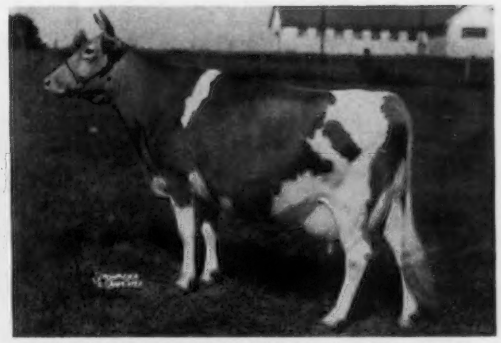

MAPLETON MAJESTY'S CORAL (Excellent '56 '57)
10785—531—Jr2—365—2x. 15003—700—5yrs—305C—3x. 17181—882—6yrs—365—3x (pending). Honorable Mention Aged Cow, 1955. 1st Aged Cow, Sr. & Gr. Ch., Best Uddered Cow, S.C., 1955. 1st Aged Cow, Sr. & Gr. Ch., SE.W., 1956. Traces to Fairlawn Peerless Actor, he by Green Meadow Peerless.

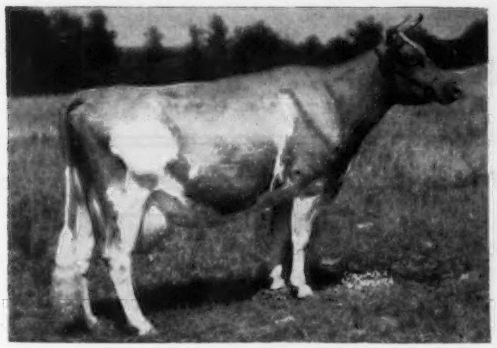

STROUDCREST PIPER'S JEWEL (VG)
12292—523—Sr3—305C—666 T.M., 18116—785—8yrs—365C—3x
Very Good '56 '57. A daughter of Klondike Piper.

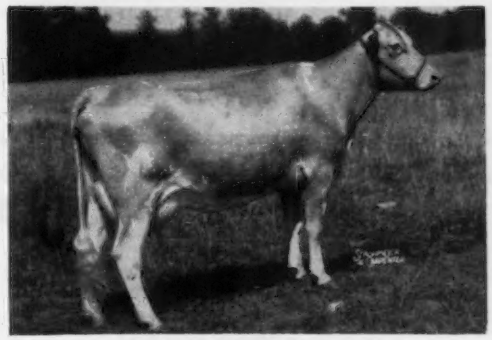

IDEAL'S EMINENT'S GIRLIE
10806—546—Jr2—365C—2x, 13298—617—Sr3—365C—3x
12520—617—Sr4—305C—2x
A daughter of Ideal's Eminent.

Two Excellents In Our Herd . . .

IDEAL'S G. S. JOAN (E '56 '57), 13716—658—Jr3—365C—3x.
LISETER LEADING GLORIA (E '57), 12930—554—Jr2—305—3x.

A BEACON Daughter . . . **IDEAL'S BEACON'S SPOTTY**
16956 lbs. milk, 876 lbs. fat, Sr2—365—3x

A KING Daughter . . . **GARDENVILLE KING'S HERANNA**
4 times Very Good, 13693—744—Jr3—365C—3x, 13827—780—Jr4—365—3x, a daughter of Gardenville Coronation King.

PLAN TO VISIT OUR HERD

The farm is located 3 miles north of Cross Anchor off Highway 146.

T. B. Accredited 569649 State Bang's Free 593

CROSS ARROWS FARM

UNION, SOUTH CAROLINA

PAUL K. & JAMES L. SWITZER
Owners

RIVERS G. VAUGHN
Manager

OUR FOUNDATION HERD IS RICH IN THE BLOOD OF THESE THREE SIRES

A VINDICATOR From The Heart of The Outstanding PHYLLIS Family

1. GREEN MEADS PHILIP
Born August 28, 1949

Sire: **Langwater Vindicator**
Dam: **Green Meads Queen Phyllis,** 14481—826—C—365—3x. 4 outstanding daughters include Green Meads Lady Faine, 21063—903—7yrs—365—3x. Next Dam: Green Meads Phyllis, 15545—954—A—365—3x. 4 tested daughters, 1 E.

WE HAVE 30 PHILIP DAUGHTERS IN OUR HERD

Strong In MIXTER MAY ROYAL and MIXTER FAITHFUL Blood

2. DUKES DALE ROYAL DON
Born August 28, 1946

Sire: **Rivelon Royal Cyclop.** A son of Rivelon's May Royal out of Glen Gable Ada, she dam of 6 tested daughters.
Dam: **Blossom's Son's Alphea** (VG), 11158—627—AA—3x, 8448—461—11yrs—HIR—362—2x. 3 tested daughters. Alphea is a full sister to Blossom's Son's Busy Bee, 12305—727—B—3x.

WE HAVE 26 ROYAL DON DAUGHTERS IN OUR HERD

3. A Double Grandson of Klondike Hollimost . . . KLONDIKE RAIDER'S BARRISTER
Born March 6, 1949

Sire: **Klondike Holliraider,** a Hollimost son out of Appin's Kitty, 16555—753—AA (5 tested daughters), THE FERN FAMILY. Barrister is out of **Klondike Holliqueen** (VG '48), 13258—733—CC, 2 tested daughters include Klondike Paulette (E '52), 12869—740—6yrs—365C—3x.

WE HAVE 19 DAUGHTERS BY BARRISTER IN OUR HERD

WE OFFER FOR SALE . . . Bred and open heifers and occasionally a few cows in milk. Many of the daughters by our former herd sires — PHILIP — ROYAL DON — BARRISTER — are being bred to BLAKEFORD TRANSFER.

T.B. Accredited Bang's Accredited Vaccinated

Farm is located 5 miles west of Orangeburg, just off 301.

Phone — Jefferson 4-6053
Mr. and Mrs. R. E. Darden
Owners

DARDENELLA FARM

ROUTE 3 — ORANGEBURG, S. C.

HERD SIRES

A Plus Proof On Milk
11 daughters show an increase of 990 lbs. of milk over their dams.

RIEGELDALE MAX'S EMPEROR
Born March 15, 1952
Sire: **Riegeldale Melba's Maxim**
Dam: **Riegeldale King's Catherine** (VG)
11959—653—Sr4—365C—3x

His Sire's Dam

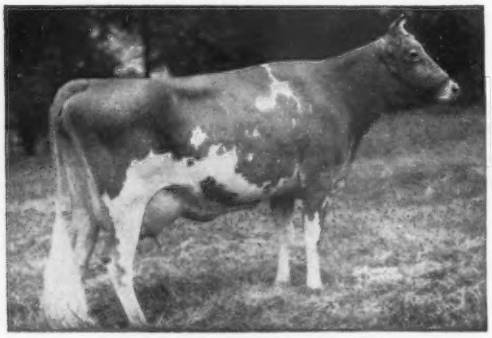

GREEN MEADOW MELBA (VG)
15342—*963—Sr2—365C—3x
2 PR sons, 7 tested daughters

A Son of A 10½ Tons of Milk Cow
Class Leading Production Inheritance Close-up.

WOODACRES CHIEFTAIN'S REX
Born July 12, 1954
Sire: **Hominy Hill Rex.** A proved son of Meadow-Gold Rosabell, *14372—733—Jr4—305C—2x.

Dam of Chieftain's Rex

FRESNO CHIEFTAIN'S VIVA (VG)
13459—*696—Sr4—305C—2x, 21436—*1084—6yrs—365C—3x
Sold for $5,100

ADD THIS INHERITANCE TO YOUR HERD . . . WE USUALLY OFFER A FEW COWS OR BRED HEIFERS FOR SALE. Females that are dehorned, vaccinated and backed by 10 years of DHIA testing. We also are using some semen from Antietam Sonwick and Mulhocaway Butterfat Rebel from the Chester Stud.

RODGERS M. REID, Owner
BEN P. DUNAGIN, Herd Manager
Telephone: Lewisville 4663

SILVER BROOK FARM — Richburg, S. C.

The farm is located 9 miles east of Chester on Highway 9.

A FOUNDATION SIRE . . . **KLONDIKE PIPER** . . . 25 DAUGHTERS IN OUR HERD

The Piper daughters milk . . . They are noted for their production. On page 69 of this issue, a Piper daughter is pictured. This cow, Stroudcrest Piper's Jewel (VG '56 '57), is owned by Cross Arrows. She has records of 12292—523—Sr3—305C—666 T.M., 18116—785—8yrs—365C—3x.

The Piper Daughters Are Being Bred To These Two Herd Bulls

CROSS ARROWS A. JONGLEUR
Born February 3, 1956
Owned jointly with Paul K. and James L. Switzer.
Sire: **IDEAL'S BETTY MAY'S ADMIRAL.** A son of Ideal's Admiral out of Ideal's Pharaoh's Betty May, *21063—*1209—Jr4—365C—3x.

Dam of JONGLEUR

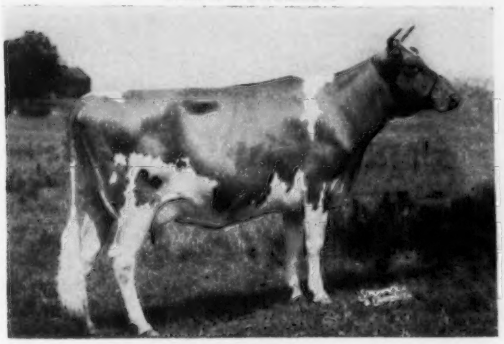

IDEAL'S G.S.' JOAN (E '56 '57)
13716—658—Jr3—365C—3x
Jongleur was Jr. Ch. Bull, N. C. State Fair, 1957.

STOCK FOR SALE

Phone Great Falls, S. C. 2565
WADE H. STROUD, Owner

5 miles north of Great Falls, just off Hwy. 99.

KLONDIKE FERN'S RAIDER
Born February 10, 1952
Sire: **KLONDIKE RAYMOST**

Dam of RAIDER

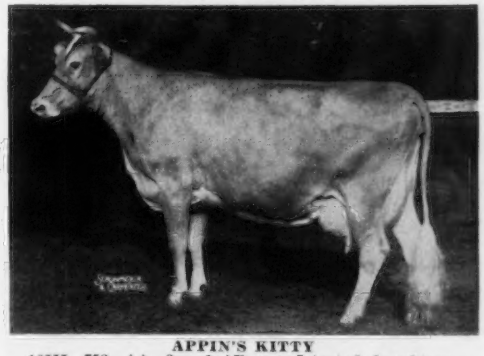

APPIN'S KITTY
16555—753—AA—3x. 1 AR son, 5 tested daughters.
THE FERN FAMILY
Sire: Argilla Forecaster
Dam: Little Fern of Appin, 15507—742—A—3x.
2 PR sons, 5 tested daughters.

T. B. Accredited . . . Bang's Free . . . Vaccinated

STROUDCREST FARM

RICHBURG, SOUTH CAROLINA

A Green Meadow-Bred Bull Heads Our Herd . . .

EDISTO FARMS G. BANDSTAR — Born September 25, 1955

BANDSTAR, first prize Senior Yearling Bull at the Southeastern Fair, Atlanta, Georgia; North Carolina State Fair, Winston-Salem Fair, 1957.

Sire: **Fairlawn Hornet's General,** sire of over 200 head in the Edisto herd, sire of the first prize Sr. Get of Sire, Florida, SE.W., 1955, SE.W., 1956. A double grandson of Green Meadow Hornet, he by Green Meadow Coronation King. **General** is a full brother to Fairlawn Hornet's Snowflake, *15411—678—Sr4—365C—2x, Milk Class Leader 4th when made. **The Bright Lad's Actress family close-up, E at 13 years and a Class Leader for both milk and fat since 1939.**

His Dam's Dam:
Nyala Supreme Faithful (VG) 15062—815—5yrs—365C—3x. 2 tested daughters include: **Nyala Prince's Baroness** (VG), 13129—701—Jr2—365C—3x, 14050—705—Sr4—365—2x. She dam of our herd bull **Edisto Farms G. Bandstar.**

We have selected as a Junior herd sire, a September calf, sired by Dunwalke Dandy and out of a former Class Leading General daughter, Edisto Farms G. Lucile, 13802—694—Sr3—305C—2x, Lucile sons are also in service in the herds of W. D. Jackson, Bowman, S. C.; Mrs. L. E. Stroud, Sunchine Farm, Great Falls, S. C., and L. H. Shuler, Oakdale Farm, Bowman, S. C.

Plan to visit our herd. The farm is located 7½ miles west of Great Falls, Hwy 97.

T. B. Accr. . . . Vaccinated
R. A. STEVENSON, Owner
Phone Great Falls 6641

DELLWOOD ACRES

Route 1 — Richburg, S. C.

OUR HERD SIRES

A Rex Son Out Of The First Prize 2-Year-Old At The National In 1954

DUNWALKE R. AMBASSADOR

Born February 12, 1954

A son of **HOMINY HILL REX,** 55 daughters, 112 records average 10131 lbs. milk, 494 lbs. fat—305—2x—M.E. Rex is sired by Fairlawn Peerless Dictator, 57 daughters, 104 records average 10381 lbs. milk, 529 lbs. fat—305—2x—M.E. and out of Meadow-Gold Rosabell, *14372—733—Jr4—305C—2x. Rex is a maternal brother to the Excellent, Class Leading cow, Hominy Hill Rosamond (E '57), 16875—*941—8yrs—365C—2x, she a full sister to Hominy Hill Rosabell (E '48 '49).

His Dam

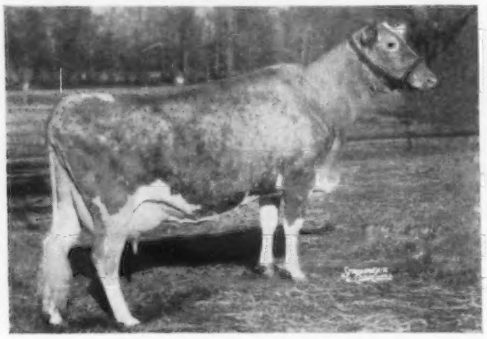

DUNWALKE BEAUTY'S FOXY (VG '55)
13765—670—Jr2—365—3x
Winner of the A.G.C.C. Trophy for 1st prize 2-year-old, National, 1954. Res. All-American 2-Year-Old, 1954. A daughter of Coldspring's Beauty Noble King ($29,000), an own son of Vallevue Butterfat Beauty (E '47 '48), 18914—937—AA—3x. Dam of 4 Excellent daughters.

His Dam's Dam

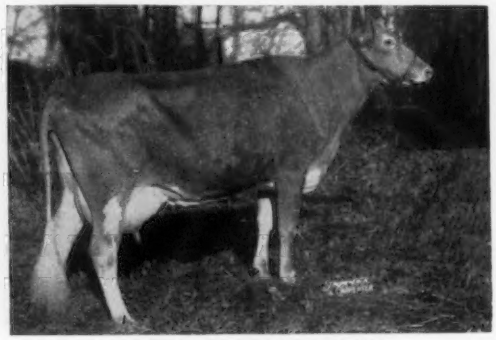

DUNWALKE DESSA (VG '53)
11976—546—Jr2—305—2x
*14374—*699—Jr3—305C—2x
9th fat, 5th milk when made
16252—767—Sr4—365C—3x
10496—422—7yrs—HIR—305—2x
She is a daughter of Hominy Hill Rex, he sire of Dunwalke R. Ambassador.

We Are Also Using In Our Herd . . . This Well-Bred Green Meadow Bull

EDISTO FARMS G. BANDMASTER

Born May 22, 1954

BANDMASTER is a full brother to Edisto Farms G. Bandstar, first prize Sr. Yr. Bull, Southeastern, N. C. State, Winston-Salem, 1957. He is sired by the proved bull, **FAIRLAWN HORNET'S GENERAL,** he sire of over 200 head in the Edisto herd. Sire of the first prize Sr. Get, Florida, SE.W., 1955, SE.W., 1956. General is a double grandson of Green Meadow Hornet, he by Green Meadow Coronation King and he is out of Fairlawn H. Freckles (VG), 17630—814—Jr4—365C—3x. Fairlawn Actor's Helena (E), All-American Aged Cow, 1956, 21046—1014—5yrs—365—3x, is from the same female line.

Full Sister To His Sire

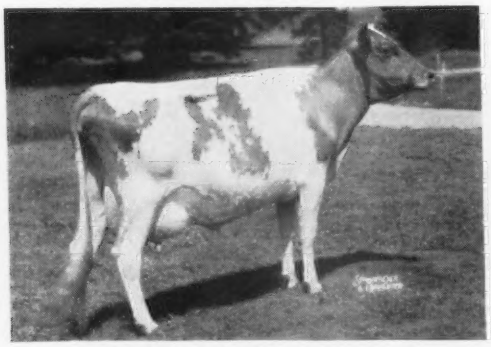

FAIRLAWN HORNET'S SNOWFLAKE
13842—607—Jr2—365C—955 T.M.
*15411—678—Sr4—365C—2x
Milk Class Leader 4th place when made.

His Dam's Dam

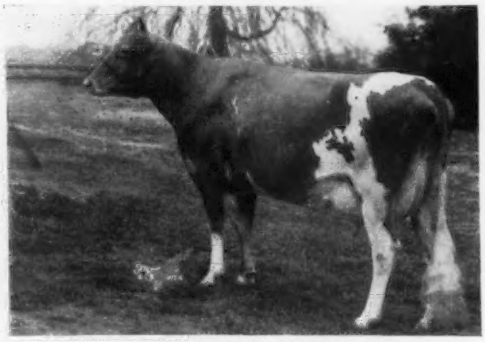

NYALA SUPREME FAITHFUL (VG)
15062—815—5yrs—365C—3x
She is dam of Nyala Prince's Majestic, herd sire at Edisto with over 135 daughters in the herd. Majestic is a full brother to — **NYALA PRINCE'S BARONESS** (VG)
13129—701—Jr2—365C—3x, 14050—705—Sr4—365—2x
Baroness is dam of our BANDMASTER bull.

Our cattle are on DHIA and HIR test. We have been vaccinating since 1950. We show our cattle. One of the Stars on the 1957 circuit for us was, **TANGLEWOOD KING'S LITTLE STAR,** 1st prize 3-year-old, N. C. State Fair, Southeastern and South Carolina State Fairs, Reserve Sr. and Gr. Ch., South Carolina.

PLAN TO VISIT OUR HERD . . . The farm is located 11 miles east of Chester on Lando Highway.

J. Porter Gaston & Sons
R. P. Kapp } Owners
Phone: Lewisville 4444

GASTON FARMS

Richburg, South Carolina

A FOUNDATION SIRE...

Traces direct to the Douglaston King's Charlotte and Shuttlewick Levity families through his sire.

SKY BROOK C.P. MONITOR
Born June 20, 1951

Sire: Riegeldale Ben's Crown Prince
Full brother to Ben's Dimple (see below)
Dam: Sky Brook Max's Margs
12660—656—Jr3—365C—3x
Sire: Quail Roost Noble Max
Dam: McNaughton's Brilliant
12004—539—Sr4—305C—3x
Full Sister To MONITOR'S Sire

RIEGELDALE BEN'S DIMPLE (E '54)
15366—831—5yrs—365C—3x
She is by Riegeldale Illustrious Benjamin out of a VG daughter of Riegeldale Baroness Darling, she out of Douglaston King's Charlotte.

We have about 45 MONITOR daughters in our herd.

Two Other Sires That Have Contributed To Our Herd

1 . . . EDISTO FARMS M. JURYMAN
Born February 28, 1954

Sire: Nyala Prince's Majestic
19 daughters average 10051 lbs. milk, 520 lbs. fat, 305—2x—M.E. 135 daughters in the Edisto herd. A son of Nyala Peerless Prince, 22 daughters, 38 records average 10143—519—305—2x—M.E. **The Actress and Ermine families.**

Dam: Fairlawn Actor's Joan (VG)
12631—599—Sr2—365C—3x
10298—474—7yrs—339C—2x
1st Aged Cow, Sr. & Gr. Ch., SE. W., 1954, 1st Aged Cow, S.C., 1954.
She is also dam of Fairlawn K. Jason that is in service at Edisto.

8 JURYMAN daughters in our herd

2 . . . MARFRED PRINCE EDWARD
Born May 9, 1956

Sire: Breeze Haven Noble Prince
A son of Riegeldale Ben's Crown Prince, **he sire of our MONITOR bull,** and out of Northern Assault's Nadine, 10862—492—7yrs—HIR—305—2x.

Dam: Elkhardt King's Ellen
9366—423—Sr2—HIR—305C—2x
9029—455—Sr3—HIR—303C—2x
10986—517—Sr4—HIR—305—2x

STOCK FOR SALE . . . PLAN TO VISIT OUR HERD

The herd is on DHIA test and is located 6 miles East of Saluda on Hwy. 194 . . . Telephone 6262

George Coleman and Family
Owners

BIG CREEK HILLS FARM, Saluda, South Carolina

HAZELWOOD FARMS HERD SIRES

A Traveler-Bred Bull Is Making His Mark In Our Herd

WANDAMERE ILA'S RESOLUTE . . . Born September 19, 1953

Sire: **Wandamere Anson's Bond,** 1st Aged Bull, Res. Sr. and Gr. Ch., Oregon, 1952; 1st Aged Bull, Sr. and Gr. Ch., Oregon, 1953. Sire of the first prize Jr. Get, Oregon, 1952, 1953. 6 crosses to Langwater Traveler. He is by the best son of Ann Veronica and from the Bonnie family.

Dam: **Ivy Oak Royal Ila,** 14221—636—Sr2—365C—3x.

His Sire's Dam

WANDAMERE JEAN'S BONNIE
14492—772—Jr3—365C—3x

WANDAMERE BONNIE JEAN
14220—682—Jr2—365C—3x
12066—594—AAA—305C—2x
1st prize 3-year-old, P.I.E., Oregon, 1941. 2 tested daughters include a ¾ sister to Bond, Wandamere Anson's Bonnie, E.

His Sire's Granddam

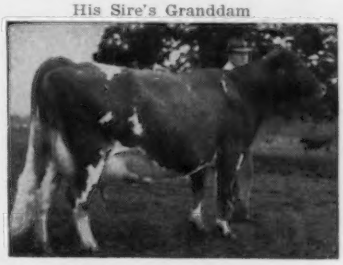

ALSO IN SERVICE IN OUR HERD . . .

PRIME OF ALDARRA
Sire: **Silver Forest May Royal**
The COUNTRY FLOWER family.
Dam: **Primadonna of Aldarra**
She is a full sister to
Bellaroyal of Aldarra (E)
10859—500—Sr2—305C—2x
10860—548—Sr3—305C—2x
13576—672—Sr4—365—2x
12804—534—6yrs—305C—2x

PLEASANT VIEW RAY MAX
Born February 15, 1953
Sire: **Quail Roost Ray Maxim.** A son of Glenloch Golden Hope, 15116—635—6yrs—305C—2x, 22039—912—8yrs—365—3x.
Dam: **Pleasant View Ace's Evelyn,** *13377—630—Sr2—305C—3x, 16115—801—Sr3—365—3x, 18714—975—5yrs—365C—3x, 14009—755—6yrs—305C—3x. 2 tested daughters.

The daughters of these sires are milking from 35 to 45 lbs. as 2-year-olds and are showing a good production increase over their dams.

STOCK FOR SALE — WRITE US YOUR NEEDS

HAZELWOOD FARMS, INC. **Route 1, Box 91A, CHESTER, S. C.**

Phone 2415 . . . The farm is located 9 miles southeast of Chester on Highway 97.

A Herd Sire Rich In Proved Green Meadow Inheritance . . .

EDISTO FARMS G. FILBERT — Born October 29, 1953

Sire: **Fairlawn Hornet's General.** 87 daughters, 91 records average 10092—495—305—2x—M.E. 102 daughters classified, 3 E, 25 VG, 51 D. **Over 200 daughters in the Edisto herd and they are milking well.** Sire of the first prize Sr. Get, Florida, SE.W., 1955, SE.W., 1956. A double grandson of Green Meadow Hornet, he by Green Meadow Coronation King.

His Sire's Dam

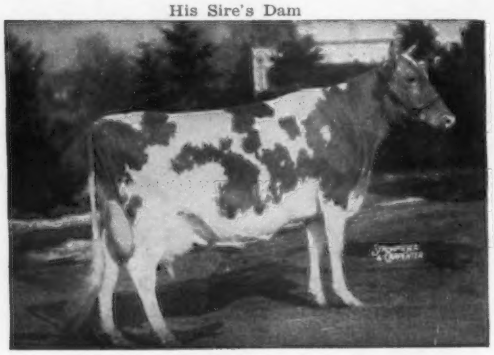

Fairlawn H. Freckles (3 times VG)
17630—814—Jr4—365C—3x. 3 tested daughters include Fairlawn K. Helen (VG), 17019—825—Sr4—365—3x. Freckles' granddaughter, Fairlawn Actor's Helena (E), has 16535—738—Jr2—365C—3x, *18625—863—Jr3—365C—3x, 17133—801—Jr4—365—3x, 21046—1014—5yrs—365—3x, 1st 4 Yrs., Md., Pa., 1954; 1st 5-8 Yrs., Res. Ch., Pa. G.S., 1955; 1st Aged, Sr. & Gr. Ch., Md., 1955; 1st 5-8 Yrs., Sr. & Gr. Ch., N. J., Pa. G.S., 1956; 1st Aged, Res. Sr. & Res. Gr. Ch., I.D.S., 1956, All-American Aged Cow, 1956.

Dam: **Improver's Flora**
10283—535—Sr2—365—3x
2 tested daughters include:
Edisto Farms D. Flora, 11458—580—Jr2—365C—2x

His Sire's Full Sister — A Class Leader

Fairlawn Hornet's Snowflake
13842—607—Jr2—365C—955
*15411—678—Sr4—365C—2x
Former Milk Class Leader 4th place when made.

In addition to Filbert, we are also using the top bulls in the Chester Cooperative Breeding Association Stud.

Our herd is on DHIA test
T. B. Accredited Bang's Free Vaccinated
The farm is located 7 miles south of Chester on 321 and one mile east on Boyd Road.

JAMES T. BOYD
JAMES T. BOYD, JR. } Owners
Telephone Blackstock 3251

WYLDWOOD FARM
BLACKSTOCK, SOUTH CAROLINA

GOLDEN GLOW HERD SIRES

A Double Foremost Royal Valor

FOREMOST J. C.'S SUPREME

Born December 27, 1954

Sire: **Foremost J. C.** A proved son by Foremost Royal Valor out of Superb's Faithful, 10 records average 15641—810, 3 over 19,000 lbs. milk, 1,000 lbs. fat, 19678—1077—6yrs—365C—3x.

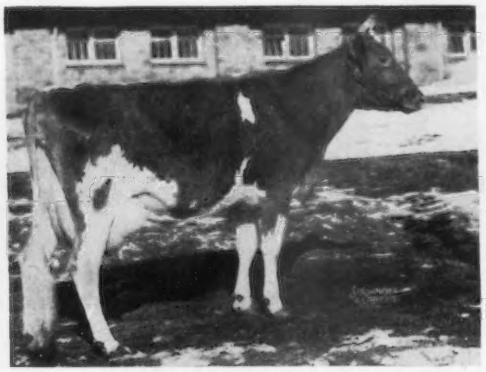

Dam: **Foremost Royal's Mimosa,** 13338—663—Jr2—365C—3x. 15942—760—Jr4—365C—3x, 15831—786—5yrs—365C—3x, 9758—439—11yrs—HIR—336C—2x, 9205—435—12yrs—HIR—305—2x. A daughter of Foremost Royal Valor, AR.

—— FROM THE CLEMSON BULL STUD ——
We have purchased . . .
MULHOCAWAY BUTTERFAT BRAG
Born January 16, 1952. A son of Yellow Creek Meadow King, 61 daughters, 158 records average 10059—491—305—2x—M.E. BRAG is out of Mulhocaway Lily C. (VG), 11573—533—5yrs—305C—3x. BRAG is a maternal brother to Mulhocaway Butterfat Arum (VG), 15367—805—7yrs—365C—3x.

A Pablo From The Primrose Family

QUAIL ROOST PROUD FOREMAN

Born February 25, 1956

Sire: **Chicona Pablo.** 37 daughters, 78 records average 9268—480—305—2x—M.E. A son of the EXCELLENT Pippa cow, she dam of 5 tested daughters.

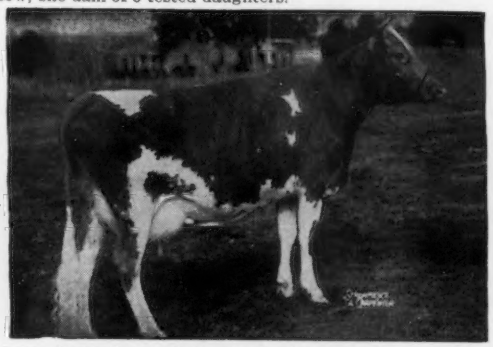

Dam: **Quail Roost Noble Farewell,** 10586—526—Jr2—365—3x, 11735—549—Sr3—365—3x, 14964—728—6yrs—365C—3x. S.: Cesor Noble Maxim. D.: Quail Roost Royal Primrose (VG), 16616—817—5yrs—365—3x. Dam of 5 tested daughters including Farewell and her 4 full sisters —
Quail Roost Noble Primrose (E)
15730—744—Jr4—365C—3x
Quail Roost Noble Teeny
14134—710—Jr3—HIR—3x
Quail Roost Noble Christine
12404—689—Sr3—365—3x
Quail Roost Noble Tina
12280—606—6yrs—365—3x

We are also using some of the best of NOBA blood.
See page 61 of this directory.

GOLDEN GLOW FARM — Lexington, S. C.

Our farm is located 2 miles northeast of Lexington on 378.
CAUGHMAN BROTHERS, Owners Phone Columbia, S. C., Elgin 9-4431

A FOUNDATION SIRE . . . 50 DAUGHTERS IN OUR BOMIR FARM HERD

RIVELON BRIGHT BONDWICK . . . Born June 9, 1949. A son of Bondwick out of Great Hopes Reeskay, 9973—465—Jr2—365—2x, 10796—515—Sr3—365—3x. Bondwick is sired by Langwater Vagabond and out of Bright Lad's Jane, 17390—766—Sr4—365C—3x, 3 AR sons, 6 tested daughters that include 4 full sisters to the sire of Rivelon Bright Bondwick; Antietam Janice, *20146—861—Sr4—365—3x, milk Class Leader for past 11 years; Antietam Joyce, VG, 17811—733—Sr4—365—3x; Antietam Janita, 13843—675—5yrs—365—3x; Antietam Jane, 18045—693—Sr4—365—3x.

Present Herd Sires

EDISTO FARMS SHEIK
Born December 6, 1952

A son of Edisto Farms Challenger and out of Faithful's Maxim's Sun Shine (4 times VG), 10790—538—Sr2—365—2x, 11596—592—9yrs — 305C — 3x; 2 tested daughters include Hamhurst Danny Boy's Sun Shine (3 times VG), 10074—519—5yrs—305—3x; Edisto Farm's Shona (VG '52 '53), 11026—488—Jr2—305C—3x.

STOCK FOR SALE . . . HERD IS ON DHIA TEST . . . T. B. ACCREDITED . . . BANG'S ACCREDITED . . . VACCINATED.

A Choice Selection of Cows, Bred and Open Heifers Usually For Sale.

Write us your needs — Plan to visit our herd. The farm is located 5 miles north of Holly Hill at Wells Cross Road.

EDISTO FARMS J. LUSTER
Born March 14, 1955

Sire: Fairlawn K. Jason. A son of Fairlawn H. Eastern King, 54 daughters, 109 records average 10429 lbs. milk, 538 lbs. fat, 305—2x—M.E.; 46 classified average 84.7%; 62 classified daughters, 7 E, 24 VG, 24 D. Jason is out of Fairlawn Actor's Joan (VG '51 '53 '56), 12631—599—Sr2—365C—3x, 10298—474—7yrs—339C—2x, dam of Edisto Farms K. Janice (VG '56 '57), 8406—438—Jr2—365—2x, she a full sister to Jason. Joan was 1st Aged Cow, Sr. & Gr. Ch., SE.W., 1954; 1st Aged Cow, S. C., 1954.

LUSTER is out of Edisto Farms K. Lilly, 10030—451—Sr2—305C—2x, a daughter of McDonald Farms King's Manuel and out of Edisto Farm's Lavada (VG), 10081—548—Sr3—305C—3x.

J. B. and H. E. SHULER
Owners

BOMIR FARM — HOLLY HILL, S. C.

J. B. Shuler, Manager

A FOUNDATION HERD SIRE . . . QUAIL ROOST ROSE VALOR Born March 6, 1949

60 DAUGHTERS ARE IN OUR HERD

Sire: **Rose Maxim May King.** A son of Rose Maxim out of Quail Roost Patient France, 11958—645—Jr2—365C—3x, 13064—691—10yrs—365—3x. 5 PR sons.

Dam: **Wakefield Valor's Rosemary,** 14126—680—Sr4—365C—3x, 14812—665—6yrs—365—3x. 3 tested daughters include: **Wakefield Yeoman's Rosemarie,** 15188—775—Sr4—365—3x.

OUR ROSE VALOR DAUGHTERS ARE BEING BRED TO THESE TWO HERD SIRES . . .

PLEASANT VIEW RAY HERALD
Born March 13, 1955

Sire: **Quail Roost Ray Maxim.** A son of Glenloch Golden Hope (VG), 22039—912—8yrs—365—3x.

Dam of RAY HERALD

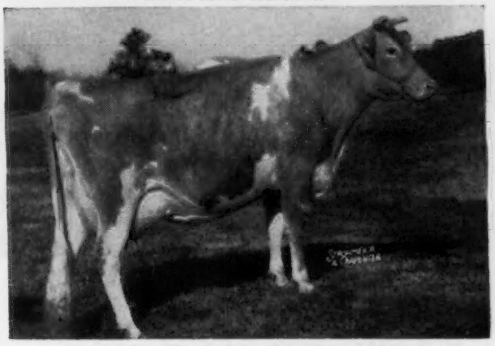

Gardenville King's Heranna (VG)
13693—744—Jr3—365C—3x, 13827—780—Jr4—365—3x
Sire: Gardenville Coronation King ($45,000)
The CHARLOTTE family
Dam: Glenburnie Princess Hera 3d (VG)
16118—735—E—3x, 17442—832—BB—3x.
3 PR sons, 4 AR daughters.

KLONDIKE FERN'S SENTRY
Born November 11, 1956

Sire: **Klondike Fernmost.** A son of Appin's Main Stay and Klondike Hollifern (VG), 13621—673—6yrs—365—3x.

Dam of FERN'S SENTRY

Klondike Libby (E '52)
5 records include 15662—704—8yrs—365—3x.
4 tested daughters.

We have been breeding Guernseys since 1907. Stock for sale rich in this proved breeding. The herd is T. B. Accredited . . . Negative to Bang's . . . Vaccinated.

The farm is located 3.8 miles south of 321 on Hopewell Rd.

J. Watt Weir & Sons
Phone Chester 3292

HICKORY RIDGE FARM — Blackstock, S. C.

THREE WYNO BRED BULLS HEAD OUR HERD

1. WYNO BEAU'S EPIC . . . Born April 15, 1952

A son of **Coldspring's Hardwick's Beau** (the BEAUTY family close-up)

His Sire's Dam

Coldspring's Romulus' Beauty
(E '47 '49) Sold for $16,500
10783—609—GG—3x
14374—746—C—3x
She is a full sister to Coldspring's Beauty's Romulus, he sire of May King — sire of our BORIS bull (see below).

Dam of Romulus' Beauty

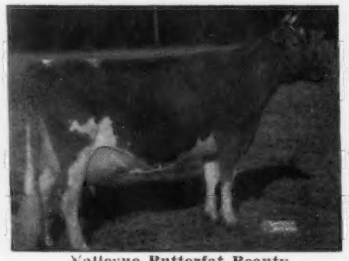

Vallevue Butterfat Beauty
(E '47 '48)
11994—619—GG—3x
16578—831—A—3x
18914—937—AA—3x
7 tested daughters, 4 Excellent, average 16279—828—3x.
Our BORIS bull (see below) is also rich in this BEAUTY family blood.

Dam of Epic

Pine Manor King's Romance (VG)
11376—551—G—3x
14061—696—Sr4—365—3x
17906—937—7yrs—365C—3x
2 tested daughters
Next Dam: Florham Crystal (VG), Sold in 1947 for $6,100. 15532—847—Jr3—365C—3x, 17717—966—AA—3x. 3 tested daughters.

2. WYNO BELLE BORIS . . . Born May 25, 1954

A son of **Coldspring's B.R. May King** (more BEAUTY family close-up)

His Sire's Full Sister

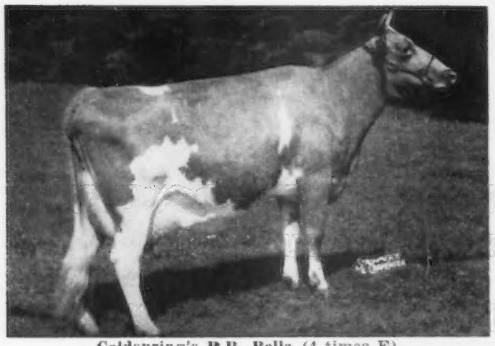

Coldspring's B.R. Bella (4 times E)
16382—764—Sr2—365C—3x, 18896—905—5yrs—365C—3x
A double cross to Vallevue Butterfat Beauty (see above).

Dam of Boris

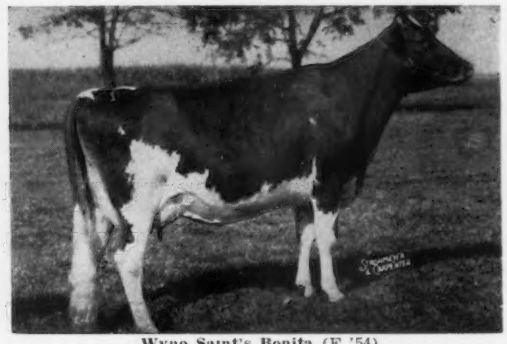

Wyno Saint's Bonita (E '54)
9615—509—Jr2—305C—3x. 1st prize 2-year-old, Res. Gr. Ch., Pa. Guernsey Show, 1953. A daughter of Wyno Beau's Saint.

3. WYNO STATELY ROGUE . . . Born April 11, 1956

A son of **McDonald Farms Pre Statesman,** he by McDonald Farms Prediction, winner of the Peer Challenge Trophy for the best Sr. Get, National four times.

His Sire's Dam

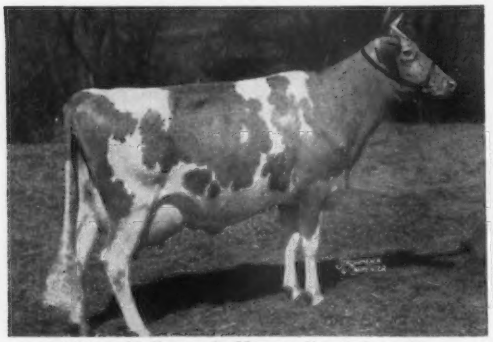

McDonald Farms S. Marguerite (4 times E)
11816—699—Jr2—365—3x, 13431—759—Jr3—365C—3x
13807—792—Sr4—365C—3x
Sold for $11,750
Combines the Melba and Lady Augusta family blood.

His Dam

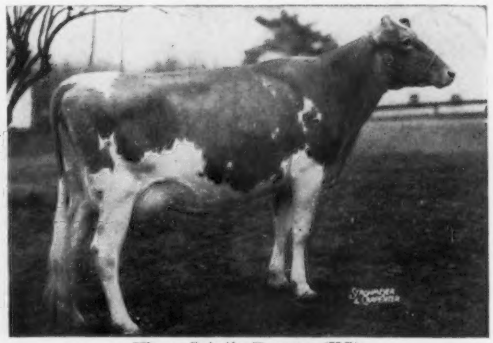

Wyno Saint's Rosann (VG)
12319—700—Jr2—365—3x. Member of the All-American 3 Best Females, 1956, member of the first Get of Sire, National, International, 1956. Sire: Wyno Beau's Saint. Dam: Hominy Hill Rose, *16521—*841—Sr2—365C—3x. 4 tested daughters.

We also have in our herd, 20 daughters by **McDonald Farms Pre Old Guard.**
They have size, capacity and good production.

STOCK FOR SALE . . . 200 HEAD TO SELECT FROM . . . FEMALES ALL AGES
A CHOICE SELECTION OF VACCINATED CATTLE

PLAN TO VISIT OUR HERD . . . The farm is located 6 miles north of Chester on Hwy 72.

Phone Chester 4227

W. B. Stringfellow & Son
Owners

GOLDEN GUERNSEY

HILLBRIGHT FARMS
CHESTER, SOUTH CAROLINA

A Proved Sire . . .

One Of His Daughters, MAR MAC NOBLE KATHRYN, Finished A CLASS LEADING RECORD During 1957 . . . *14670 lbs. milk —*758 lbs. fat—Jr3—365—2x, 5th for milk, 3rd for fat.

LOCUST GROVE H. NOBLE . . . Born September 4, 1950

40 DAUGHTERS IN OUR HERD

Sire: **Hornet's Bright Lad, AR,** a son of Green Meadow Hornet, AR, out of Actress (see below).

Dam: **Janson's Bright Sunshine,** 12526—595—Sr3—365C—3x, a daughter of Janson out of Blossom's Bright Sunshine (see below).

His Maternal Granddam (VG)

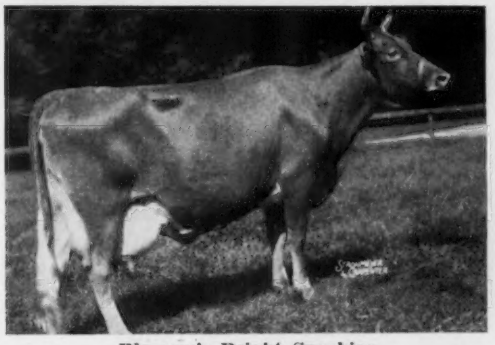

Blossom's Bright Sunshine
19125—887—5yrs—365—3x. Very Good '47.
2 AR daughters
Next Dam: Count's Sunshine
17348—873—Sr3—365C—3x

His Paternal Granddam (E)

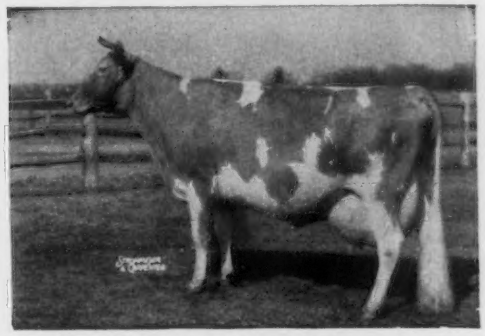

Bright Lad's Actress
19146—980—Jr4—365—3x. Excellent '47.
2 PR sons, 1 AR daughter — Fairlawn Hornet's Actorine, 15483—785—5yrs—365—3x, VG '47 — Excellent '48 '49 '51.

A NOBLE SON IS IN HEAVY SERVICE . . . His calves are now arriving and they are most promising.

MAR MAC IRIS'S NOBLE CHIEFTAIN

Born August 26, 1955

Sire: **Locust Grove H. Noble** (see above).

Dam: **IMS Darnell's Iris,** 10162—529—Jr3—305—2x, on retest, 3906 lbs. milk, 186 lbs. fat, 7yrs—186 days —2x, still on test. She is a daughter of Riegeldale Emory's Darnell.

ALSO IN SERVICE AT MAR MAC

A son of Ideal's Beacon out of a Class Leading daughter of Ideal's Lettie's Duke, **HIGH PRODUCTION INHERITANCE ON BOTH SIDES OF HIS PEDIGREE.**

IDEAL'S PATTY'S BEACON . . . Born May 22, 1954

Sire: **Ideal's Beacon,** 118 daughters, 192 records average 12165 lbs. milk, 583 lbs. fat, 305—2x—M.E. One of the breed's high summarized sires for production.

Dam: **Ideal's L.D.'s Patty,** 14448—718—Jr2—365C—3x, *21139—*1114—Sr3—365—3x, a **National Class Leader, 1st place for milk and 2nd place for fat.** Patty is a daughter of Ideal's Lettie's Duke, 92 daughters, 181 records, average 11695 lbs. milk, 598 lbs. fat, 305—2x—M.E., another of the breed's high summarized sires for production. Patty is out of Ideal's Gardenius' Pearlette, 19904 lbs. milk, 980 lbs. fat, 10yrs—365—3x, she dam of 3 tested daughters that include the National Class Leader Patty; Ideal's Chief's Pearlette, 13095—700—Sr4—365C—3x and Ideal's L.D.'s Pandora, a full sister to Patty, with 15451—730—5yrs—365—3x.

IDEAL'S PATTY'S BEACON is a full brother to Ideal's Beacon's Patty, 16596—862—Jr2—365—3x. **We have about 45 Beacon daughters in our herd.**

Our Herd Now Numbers About 225 Head. The herd is accredited, negative and vaccinated.

ADD THIS EXCELLENT INHERITANCE TO YOUR BREEDING PROGRAM

We occasionally have a few bred heifers or cows for sale—females backed by this breeding.

PLAN TO VISIT OUR HERD . . . YOU ARE ALWAYS WELCOME. The farm is located 2½ miles southwest of Kinards.

MAR MAC FARMS — Kinards, South Carolina

I. M. SMITH, Owner-Manager **Tel. 870-J1** ROY BEDENBAUGH, Herdsman

A Herd Sire From The DIAMOND and SHIRLY Families

ROSEWOOD SHIRLY'S ROYAL

Born December 16, 1954

A double grandson of Foremost Quantity's Royal.

Sire: **NORGERT'S ROYAL DIAMOND,** a son of Foremost Quantity's Royal ($11,000). His first 6 daughters to complete test as 2-year-olds average 12407 lbs. milk, 551 lbs. fat, 305—2x—M.E.

The DIAMOND and FAITHFUL Families

HIS SIRE'S DAM

LOCKSHORE PRINCE'S DIAMOND (Excellent)
7 records, all 2x except one, average 15045 lbs. milk, 694 lbs. fat and include a record of 20455 lbs. milk, 1029 lbs. fat, 5yrs—365—3x.

THE 2 GREAT EXCELLENT — HIGH PRODUCING COWS ARE CLOSE-UP IN OUR ROYAL BULL'S PEDIGREE

HIS PATERNAL AND MATERNAL GREAT GRANDDAM

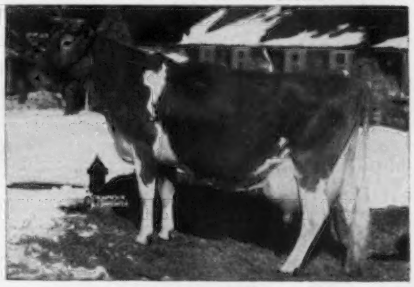

FOREMOST QUANTITY (Excellent)

16047—737—Jr2—365—3x	17776—803—7yrs—305C—3x
17978—861—Sr3—365C—3x	18824—864—8yrs—365—3x
18288—874—Sr4—365—3x	13854—614—9yrs—305C—3x
19067—842—6yrs—365—3x	16055—699—10yrs—365—3x

Winner of the Liebers' Trophy for Lifetime Production, 1952.

THE FAITHFUL FAMILY

In Addition To A Cross To The FAITHFUL Family We Have The SHIRLY Family Close-up Through The Dam of Royal

DAM OF SHIRLY'S ROYAL

ROSEWOOD ROYAL SHIRLY
10642—484—Jr2—305C—2x
13977—631—Jr3—HIR—365—2x
A daughter of Foremost Quantity's Royal, he a son of Quantity (see above).

GRANDDAM OF SHIRLY'S ROYAL

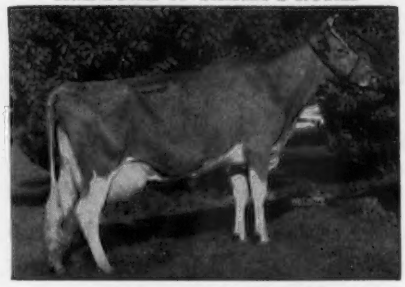

IDEAL'S L.D.'S SHIRLY
14675—781—Jr2—365C—3x, 9981—511—8yrs—HIR—305—2x
A daughter of Ideal's Lettie's Duke, 92 daughters, 181 records average 11695 lbs. milk, 598 lbs. fat, 305—2x—M.E.

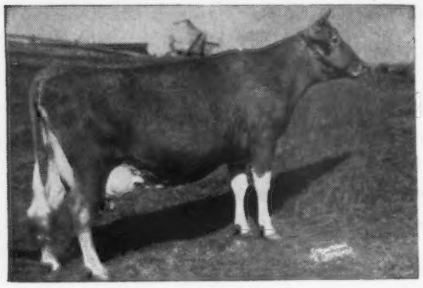

GREAT GRANDDAM OF SHIRLY'S ROYAL

GWENWILMAR SHIRLY (Excellent '54)
12992—572—Jr4—365C—3x
18045—745—5yrs—365—3x
20576—854—6yrs—365C—3x
18385—801—7yrs—365C—3x
She is dam of L.D.'s Shirly (above), and Rosewood Proud Shirly, 11172—514—Jr2—HIR—295—2x.

A BEACON SON OUT OF A CLASS LEADING SUPERIOR DAUGHTER IS ALSO IN SERVICE AT GIPPY PLANTATION — SEE OPPOSITE PAGE

A BEACON OUT OF A CLASS LEADING SUPERIOR DAUGHTER

IDEAL'S ORPHEUS

Born April 30, 1955

Sire: **IDEAL'S BEACON** — one of the breed's outstanding production sires. 118 daughters, 192 records average 12165 lbs. milk, 583 lbs. fat, 305—2x—M.E. A son of Ideal's Susie's Noranda **(the SUSIE family)** and out of Quincy Ultra Wild Rose, 14977—600—G—3x, 17340—703—B—3x, 18944—766—AA, 18569—722—AA, 18742—760—8yrs—365—3x.

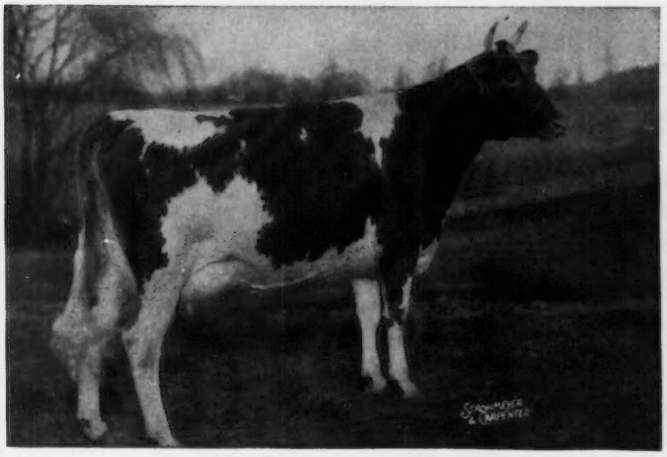

DAM OF ORPHEUS

IDEAL'S SUPERIOR'S ORPHA

15724—829—Jr2—365—3x
*15741—*808—Sr3—305C—3x
16607—878—5yrs—365C—3x
*Class Leader, 4th place for fat, 7th place for milk.

A daughter of the noted production sire, **Ideal's Superior, 55 records actual average 15729 lbs. milk, 838 lbs. fat, 33 as 2-year-olds.**

LOOK AT HIS DAM'S UDDER . . . LEFT, RIGHT OR REAR VIEW — IT IS THE KIND YOU LIKE TO SEE ON THE DAM OF A HERD SIRE

A SUPERIOR UDDER

CLASS LEADING PRODUCTION

ORPHA IS DAM OF ORPHEUS

7th MILK, 4th FAT

OUR ROYAL BULL (see opposite page) IS A DOUBLE GRANDSON OF FOREMOST QUANTITY'S ROYAL, HE A FULL BROTHER TO FOREMOST FOOTPRINT'S QUANTITY, NEW NATIONAL CLASS LEADER, FIRST PLACE FOR BOTH MILK AND FAT WITH 24209—1127—9yrs—365—2x (pending). QUANTITY IS THE DAM OF FAIRLAWN ACTOR'S FAITHFUL, NEW NATIONAL CLASS LEADER, FIRST PLACE FOR MILK WITH 23298—911—Sr3—365C—3x.

We cordially invite you to visit us on the way to the Annual Meeting of The American Guernsey Cattle Club at Miami Beach, Florida. Our Carolina low country is beautiful in the spring. Farm is located at the Moncks Corner City Limits on U. S. 52, 30 miles north of Charleston, S. C.

STOCK FOR SALE — VISITORS ALWAYS WELCOME

Federally Accredited No. 112365
Herd on HIR Test

275 Guernseys
Telephone Valley 53732

South Carolina Bang's Free No. 16
Vaccinated

NICHOLAS G. ROOSEVELT, Owner
FORREST FANSHER, Manager
HENRY RUMBAUGH, Herdsman

GIPPY PLANTATION
Moncks Corner, South Carolina

A FOUNDATION COW FAMILY

SONNY BOY'S HAPPY LASS

5 HIR records include:

10597—502—11yrs—HIR—305—2x
10606—488—13yrs—HIR—305—2x
4 daughters in our herd

Breeding to selected sires in NOBA as well as a few to Blakeford Transfer, Fritzlyn Jeanette's Flash, and B. H. H. Valor's Majesty.

Defender's Choice of Tupelo
No longer in the herd, and the dam of 3 daughters
10586—480—Sr3—HIR—334—2x
9831—428—Sr4—HIR—263—2x

Tupelo Comet's Hazel
5 good HIR records include:
10220—430—Jr3—HIR—305—2x
11051—511—Sr4—HIR—305C—2x
10752—509—6yrs—HIR—305—2x

Tupelo Prince Lassie
7970—377—Jr4—HIR—305—2x
8656—401—5yrs—HIR—2x
in 289 days

Tupelo Farm Goldie
5836—273—Jr2—HIR—2x
in 262 days

Sampling A Sire Rich In The Blood Of The K. GAY LEVITY And The LEVITY Families . . .

WOODACRES VIKING LEADER . . . Born January 29, 1952

Sire: **Fairlawn Actor's Leader,** a proved son of Fairlawn Peerless Actor, out of Fairlawn K. Gay Levity (E '50 '55). 14978—730—Jr4—365C—3x, 17244—845—7yrs—365—3x.

Dam: **Kitchener Royal Virtue**
11365—610—Jr2—365C—3x
14132—739—Sr3—365C—3x
14287—777—Sr4—365C—3x
15765—731—9yrs—365C—3x

His Dam's Sire: **Douglaston Prince Royal**
A son of Shuttlewick Mirth. She out of Shuttlewick Levity.

His Dam's Dam: **Venus of Kitchener**
17930—958—A—3x, 17532—919—AA—3x
Dam of 2 tested daughters.

On HIR Test Since 1950

Plan To Visit Our Parlor Milked Herd

The farm is located 6 miles southeast of Columbia on Highway 48.

W. E. ALLISON, Owner
R. F. D. No. 4, Columbia, South Carolina

TUPELO FARM

A Grandson Of A National Milk Class Leader and Out Of A 3 Times Excellent Cow Is In Service At Green Acres

LANGROFT COMET — Born May 5, 1956

Sire: **Welcome In Clara's Liberal.** A son of Welcome In Forward's Clara, 4 times Excellent. *26672—1120—6yrs—365—3x, National milk Class Leader 1st place. Her daughter is also Excellent and a Jr2—HIR—365—3x, fat Class Leader.

His Dam

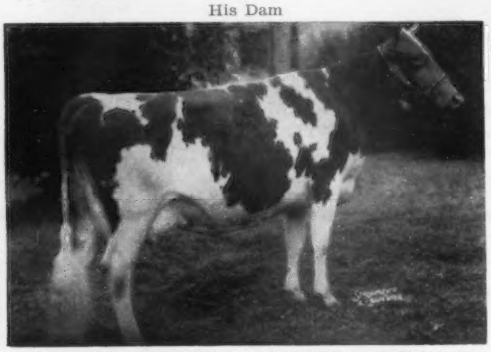

SONNYLAINE SUPREME CLEOPATRA (E '51 '54 '55)
10745—654—Jr3—365C—3x, 12146—707—5yrs—365C—3x
10937—567—6yrs—HIR—365C—3x
13813—771—7yrs—HIR—365C—3x

A HOME-BRED BULL is also retained for use in our herd — **GREEN ACRES DESIGNER'S NERO,** a son of Coldspring's B.R. Designer (a son of Dotty of West Side Farm, 4 times E, *25338—*1329—11yrs—365—3x, 3rd milk and fat). NERO is out of our Medford daughter, Sky Brook Medford's Clarice, 10248—517—Jr2—365C—3x.

Farm is located 5 miles northwest of Gaffney, off Hwy. 11.

GREEN ACRES

James T. Pettit
Route 3, Box 409

GAFFNEY, S. C.

Our Herd Is Strong In The Blood Of This Four Times EXCELLENT — CLASS LEADING COW

DOTTY OF WEST SIDE FARM
EXCELLENT '47 '48 '49 '54
*25338—*1329—11yrs—365—3x
Class Leader 3rd place for both milk and fat.
2 sons are in service at Coldsprings.

Two Grandsons In Service At Hedy Hill Dairy

1. **HEDY HILL HOPE B.R. DESIGNER**
   Born October 18, 1954
   He is out of a daughter of Midnight Hero of the Glen, he by Langwater Midnight.
2. **PATSY'S B.R. DESIGNER**
   Born January 4, 1955
   He is out of Fairwold Gem's Patsy, one of our top cows with a double cross to Langwater Gabriel.

Both of our bulls are sired by Coldspring's B.R. Designer, an own son of Dotty of West Side Farm (see above). Designer also carries a cross to the **Excellent BEAUTY family.**

Our herd now numbers about 90 Head. We are Vaccinating and **will have a good selection of heifers for sale.**

The farm is located 1 mile east of Gaffney on Draytonville Road.

Phone 5478
B. T. White, Owner

HEDY HILL DAIRY

Gaffney, S. C.

3 Farms — 3 Families — ALL Working Together

To Build Profitable, High Producing Herds That Will Promote The Guernsey Breed And Our Breeding Program

MELLDORO FARM

Route 5, Saluda, S. C.
G. MELLWOOD COLEMAN
(son-in-law)
The farm is located 8 miles north of Saluda on Hwy 19.

BREEZE HAVEN FARM

Route 2, Prosperity, S. C.
T. P. MILLS & SON
The farm is located ½ mile west of the junction of Hwy 391 and 194 on Hwy 194.

MARFRED FARM

Route 1, Saluda, S. C.
FRED T. MILLS (son)
The farm is located 6 miles west of the junction of Hwy 391 and 194 on 194.

OUR HERD SIRES

KLONDIKE PLOWMAN
Born February 16, 1946

Sire: **McDonald Farms Predictmost.** A full brother to McDonald Farms Donita (E '47 '48), 13493—770—AA—365C—3x. A son of Foremost Prediction and from the Coronation Monita family.

Dam: **Klondike Cyrene** (VG), 12379—637—G. 2 PR sons, 3 tested daughters include Klondike Holligem, 13832—738—Sr4—365C—3x.

McDONALD FARMS FORE STANLEY
Born October 19, 1952

Sire: **McDonald's Foremost Prediction.** A full brother to the Excellent cows, Flute, Della and Gentle. **More Foremost Prediction blood + the Lady Augusta family.**

Dam: **McDonald Farms King's Kameo** (VG), 13416—657—Sr3—365C—3x. A daughter of Elmdale Lilian (E at 10 years). She is dam of 8 tested daughters.

Maternal Brothers — Home-Bred Bulls Out Of Nadine

BREEZE HAVEN NOBLE PRINCE
Born January 22, 1952

Sire: **Riegeldale Ben's Crown Prince Combines the blood of the Bellona, Melba and Charlotte families.**
Sire: Riegeldale Emory's Benjamin
Dam: Riegeldale Emory's Darling

BREEZE HAVEN KING
Born March 30, 1957

Sire: **McDonald Farms Fore Stanley** (see above)
Both NOBLE PRINCE and KING are sons **of Northern Assault's Nadine,** 10862—492—7yrs—HIR—305—2x.

OUR GUERNSEYS PRODUCE

MELLDORO . . . Winner Of The Edisto Farms Trophy For The Highest Milk Production In South Carolina, 1957.

***BREEZE HAVEN P. MONA**
S. C. State Champion
10766—531—Sr2—HIR—305—2x

***BREEZE HAVEN P. CALLENE**
10460—405—Jr3—HIR—305—2x

***BREEZE HAVEN P. DONNET**
10258—460—Jr3—HIR—305—2x

KIMBROUGH'S SALUDA ROSE (D)
11225—547—9yrs—HIR—365C—2x

PRECEDENT MARVELL
10909—502—Sr4—HIR—305—2x

BREEZE HAVEN KLAMOUR
10322—493—5yrs—HIR—305—2x

BREEZE HAVEN . . . The Second Highest Guernsey Herd In South Carolina For Milk Production, 1957.

HAZELWOOD'S CALLIE — Received trophy for highest lifetime production, S. C., 1957.

BREEZE HAVEN DARLETTE
12130—555—Sr4—HIR—365—2x (pending)

BREEZE HAVEN LADA
10200—490—5yrs—HIR—305—2x

SELFDALE'S IDEAL MOLLY (VG)
10060—487—5yrs—HIR—305C—2x
Molly's daughters:

***BREEZE HAVEN MOLLENE**
10026—530—Jr3—HIR—305C—2x

***BREEZE HAVEN POLLY ANN**
10064—523—5yrs—HIR—305—2x

MARFRED . . . The Fifth Highest Guernsey Herd In South Carolina For Milk Production, 1957.

PHADOR'S MAB — Received trophy for highest lifetime production, S.C., 1956.

SPRISE GIRL
11904—502—Jr3—HIR—365—2x (pending)

ELM GROVE FOREMAN'S ROXIE
10069—480—5yrs—HIR—305—2x

NORTHERN ASSAULT'S NADINE
10862—492—7yrs—HIR—305—2x

ELKHARDT KING'S ELLEN
10986—517—Sr4—HIR—305—2x

GREEN ACRES CORA (D)
10015—471—8yrs—HIR—305C—2x

*** Indicates that the animal is a daughter of KLONDIKE PLOWMAN**

OUR FARMS WILL HAVE SOME STOCK FOR SALE — WRITE US YOUR NEEDS

A Foundation Sire From The FERN Family —

APPIN'S WINNER

Born December 7, 1949
9 daughters in the herd.

Sire: **Appin's Main Stay.** A son of Fern's Raider of Appin out of Appin's Fern, 11679—606—Sr2—365C—3x, 2 PR sons, 3 tested daughters include Appin's Ofern, 11295—569—9yrs—HIR—305—2x.

Dam: **Appin Kate** (VG), 10614—553—Sr2—365C—3x. 1 PR son, 2 tested daughters.

WINNER is a full brother to Appin's Vender, one of the bulls in the ABS unit.

GREEN FIELDS HIGHLANDER

Born January 1, 1956

Sire: **Mulhocaway Butterfat Brag.** A son of Yellow Creek Meadow King, 61 daughters, 158 record average 10059—491—305—2x—M.E.

Dam: **Main Stay's Cream Girl** (VG), 12021—599—5yrs—HIR—305—2x, 13264—652—7yrs—HIR—305C—2x. 1 tested daughter, Green Fields Appin Beulah, 11718—514—Jr4—HIR—305C—2x. Cream Girl is a daughter of Appin's Main Stay, he sire of our Winner bull.

Our herd has been classified once
and the herd is on HIR test.

T. B. Accredited . . . Bang's Free . . . Vaccinated

STOCK FOR SALE — WRITE US YOUR NEEDS

The farm is located 1 mile west of Highway 381, 2 miles north of Clio . . . Telephone JU 6-2546

J. L. and Jimmy K. Willis
Clio, South Carolina

CAROLINA FARM

Three Home-Bred Herd Sires

Representative Of Our Best

Two Are Out Of Daughters By Klondike High Honor

1. **FOUR COLUMNS BILL** — Born January 3, 1954

Sire: **Klondike Klimax.** A son of Argilla Knight out of Klondike Linda (sold for $1,275 in the Klondike Sale, 1954), 12957—608—F—365—3x.

Dam: **Four Column Honor's Jeanette.** 6 good records, all 2x, 5 on HIR, 9442—455—Jr2—365C—2x, 8275—409—Jr3—HIR—305C—2x.

2. **FOUR COLUMNS LUKE** — Born Jan. 22, 1954

Sire: **Golden Grange Vigo.** A son of Meadow Lodge King's Warrior.

Dam: **Four Column Honor's Darlene.** 5 records include a former Class Leading record, 12521—*650—Jr4—HIR—305C—2x.

A Grandson Of Gardenville Merry King

3. **FOUR COLUMNS JIM** — Born January 16, 1954

Sire: **Lockshore Aphrodite's King.** 20 daughters, 43 records average 8933—426—305—2x—M.E. He by Gardenville Merry King (12 daughters, 28 records average 8998—466—305—2x—M.E.) out of Lockshore Aphrodite, 10273—532—Sr3—365C—3x.

Dam: **Four Column Sequel's Gertrude.** 4 records include 11017—460—10yrs—HIR—365C—2x.

PLAN TO VISIT OUR FARM. STOCK FOR SALE.
The farm is located 2½ miles East of Landrum on Rutherfordton Road.

Brucellosis Accredited Certificate #1639
Calfhood Vaccinated Dehorned HIR Test

Calf Manna FED

Four Columns Farm

Box 218 — Telephone GL 7-5392
LANDRUM, S. C.
MR. and MRS. J. J. MUNNS, Owners
W. M. DuPre, Manager — Robert Killian, Herdsman

A GENERAL Son Out Of A Class Leading — Very Good — CHALLENGER Daughter

EDISTO FARMS G. JUPITER

Born March 30, 1954

A full brother, EDISTO FARMS JURYMAN, was purchased by J. H. Cone, Plant City, Florida, in the 1957 Edisto Fall Production Sale.

Sire: **Fairlawn Hornet's General**
83 daughters, 91 records average 10038 lbs. milk, 492 lbs. fat, 305 days—2x—M.E. 102 daughters classified, 3 E, 25 VG, 51 D.
He is a double grandson of Green Meadow Hornet and combines the blood of the Actress and Chic families.

Dam: **Edisto Farm's Jackie** VG '52 '53 '56
*14539—634—Jr4—365C—2x
Class Leader 7th for milk when made.
JACKIE is sired by Edisto Farms Challenger, sire of 81 tested daughters, 77 daughters classified, 1 E, 18 VG, 39D.

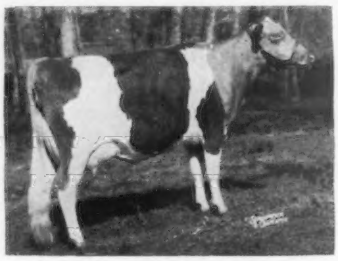

AN EXCELLENT PATERNAL SISTER TO OUR JUPITER BULL

← **EDISTO FARMS G. JADE** (VG '56—EXCELLENT '57)
10943—468—Sr2—365—2x
Member of the Honorable Mention Produce of Dam, 1954

Our herd is on DHIA Test. T. B. Accredited Bang's Free Calfhood Vaccinated

The farm is located 10 miles north of Saluda on Hwy. 19

Tel. 5759
T. C. and T. A. RANKIN, Owners

RANKINDALE FARM

SALUDA, SOUTH CAROLINA

LYNDALE HERD SIRES

LENDOLURE MASTER'S BRANFORD

Born November 25, 1946

Sire: **Flying Horse Master's Branford.** A son of Flying Horse Bandmaster out of Flying Horse Royal Bluebell, 16117—835—Sr4—365C—3x. 7 tested daughters include Flying Horse Phil's Bluebell, 18813—887—5yrs—365—3x.

Dam: **Lendolure Valiant Laurie,** 13100—654—5yrs—365—3x. 1 tested daughter, Cross Arrows Epsilon (VG), 11636—710—Sr3—365C—3x. A daughter of Riegeldale Emory's Reliance out of Rivelon Valiant Laurie, 16181—890—AA—3x.

BRANFORD is a summarized sire with 21 daughters with 43 records that average 8647 lbs. milk, 418 lbs. fat, 305—2x—M.E. **30 BRANFORD DAUGHTERS IN OUR HERD.**

COKER BUTTERFAT ADONIS

Born November 17, 1952

A double grandson of Riegeldale McK Anthony.

Sire: **Coker King William.** A son of Clyburn Butterfat Rosette (E '49), *15046—803—7yrs—305C—3x, a daughter of Hilltop Butterfat Victor.

Dam: **Coker Anthony's Hilda,** 10183—404—Jr4—HIR—305—2x. A daughter of Riegeldale McK Anthony out of Burch D. Day Hilda, *15101—*699—Sr3—305C—3x, a daughter of Hilltop Butterfat Victor.

Our oldest ADONIS daughters are now completing 2-yr-old HIR records.

A HOME-BRED BULL . . . Combines the blood of the 2 bulls featured above — **LYNDALE BRANFORD MASTER** . . . Born February 5, 1956. A son of Lendolure Master's Branford (see above) and out of Coker Anthony Harriett, 9499—456—Sr3—HIR—305—2x, a daughter of Riegeldale McK Anthony (double grandsire of our Adonis bull). We are now getting our first calves by MASTER.

A Combination to Watch — Our Double Grandson of Monarch Will Be Bred to the Daughters of BRANFORD and ADONIS.

A JUNIOR HERD SIRE . . . **COLBY'S MAGAR'S GENTLEMAN** . . . Born July 15, 1957. A double grandson of Flying Horse Master's Monarch. He is sired by Langmeadow Magar out of Langmeadow Madalia, *15440—*770—Jr3—HIR—365—2x, Class Leader 3rd for milk, 5th for fat when made. MAGAR, the sire of GENTLEMAN, has been summarized and has 11 daughters with 15 records that average 12104 lbs. milk, 581 lbs. fat, 305—2x—M.E.

STOCK FOR SALE . . . WRITE US YOUR NEEDS

The farm is located 5½ miles north of Bishopville on Highway 341 and is 1½ miles east of 341.

T. B. Accredited . . . Bang's Free . . . Vaccinated . . . On Test . . . Dehorned

A. L. McCASKILL, JR.
A. L. McCASKILL, SR.

LYNDALE FARMS — Route 4, Bishopville, S. C.

" Guernseys that Produce and Reproduce "

NORTH and SOUTH CAROLINA

Always A Source Of GOOD GUERNSEYS

PLAN TO VISIT OUR HERDS

See pages 49 through 56 for information on the North and South Carolina GOLDEN GUERNSEY Program, our officers and directors, activities and membership.

Pages 58 through 83 will give you an opportunity to study the breeding programs being followed by 34 farms in South Carolina.

Pages 84 through 112, page 56, the II Cover and page 1, the III and IV Covers, will give you an opportunity to study the breeding programs being followed by 38 farms in North Carolina.

INDEX ON PAGE 2 OF THIS DIRECTORY WILL GIVE REFERENCE TO ALL ADVERTISERS

For Further Information About North and South Carolina Breeders
And Their Activities Contact Us

MACK H. ALMAN
Field Representative
North and South Carolina
Guernsey Breeders' Associations
114 Brookside Road
Spartanburg, South Carolina
Phone: 2-4879

C. J. "BUDDY" JACOBS
Southeastern Field Representative
The American Guernsey Cattle Club
Home Address and Phone
305 East 5th Street, West Point, Georgia
Phone: 5-3131
Business Address and Phone
103 Lanier Bldg., West Point, Georgia
Phone: 5-5842

Sikco Farms

MAXIMS

Greensboro, North Carolina

A STRONGLY BRED MAXIM HERD —
Sons and Grandsons of High Point Prince Maxim
Have Contributed Much To Our Herd

OUR PRESENT SENIOR HERD BULLS — **ACE AND FRANK** ARE SONS OF OUR FOUNDATION SIRE, CLEAR SPRINGS MAJESTY'S MAXIM

SIKCO MAXIM'S ACE
Born September 27, 1953
Dam: **Fairlawn Imp**
3 records include:
11733—536—Sr3—305C—3x
12358—546—Sr4—365—3x
4 tested daughters, 3 classified.
2 E, 1 VG.

SIKCO MAXIM'S FRANK
Born January 23, 1953
Dam: **Fairlawn Maxim's Felicity.** 4 records include: 12887—663—Jr4—365—3x, 12870—646—8yrs—365—2x. 3 tested daughters. Dam of a former herd sire, Sikco Golden Maxim, 29 daughters, 68 records average 8015—401—305—2x—M.E.

Both ACE and FRANK are sired by **Clear Springs Majesty's Maxim,** 30 daughters, 83 records average 8878—454—305—2x—M.E. He is sired by Riegeldale Emory's Majesty (Melba—Bellona families) and out of Clear Springs' Elizabeth, 14682—790—6yrs—365—3x.

Full Sister To Ace

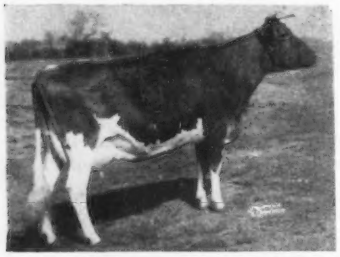

SIKCO MAXIM'S IMP (4 times E)
3 records include:
11840—568—Sr4—335C—2x
13371—626—5yrs—HIR—305—2x

SIKCO MAXIM'S IMAGE (E)
3 records include:
11314—549—Jr3—365C—2x
14033—711—Sr4—365—3x
Sold to Quail Roost in 1951 for $2,050.

Maternal Sister To Ace

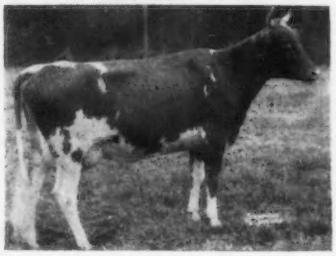

In addition to these 2 sires we are using **LushAcres Happy Hermes,** a bull that brings in a slight outcross, and **Grandview Butterfat Adonis,** a complete outcross.

Our herd has been classified 4 times. In 1957 we won the SIKCO Trophy for the herd with the highest herd type classification. **45 Head Classified, 3 E, 17 VG, 13 D.** In 1956 our Imp cow (see above) won the Brookberry Trophy for the greatest increase in milk production for cows between the ages of 5 and 9 (66.16% above the class average).

STOCK FOR SALE — PLAN TO VISIT OUR HERD — The farm is located 2 miles north of Greensboro on Hwy 29.

DR. T. EDGAR SIKES, Owner

T. B. Accredited 580067 — Bang's Free 1055

KNIGHTDALE HERD SIRES

A FOUNDATION SIRE . . .
KLONDIKE PREMOST NEPTUNE
Born January 29, 1950
Sire: **McDonald Farms Predictmost**
PREDICTION and the MONITA family
Dam: **Klondike Leahriss,** 13355—557—F—3x
1 PR son, 6 tested daughters.

Neptune's Full Sister

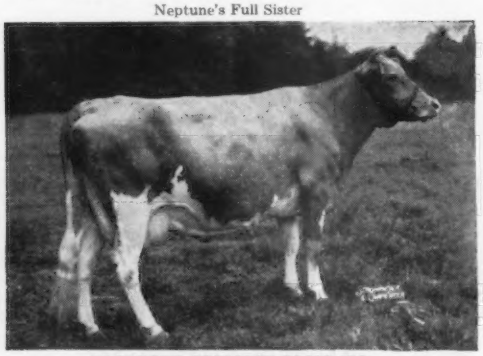

KLONDIKE PREMOST BLISS (VG)
12579—603—Jr4—365C—3x

A YOUNG GREEN MEADOW SIRE . . . His 2 nearest dams both Class Leaders on 2x. Carries the blood of the proved and popular ERMINE family.
SKUGGEK ACTOR'S CELEBRITY
Born July 26, 1955
Sire: **Nyala King's Actor,** a son of Fairlawn Ermine's King

Celebrity's Sire's Dam

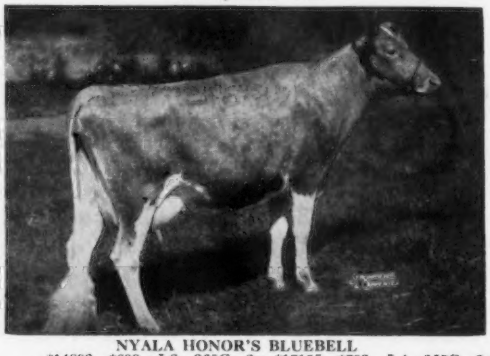

NYALA HONOR'S BLUEBELL
*14893—*699—Jr3—365C—2x, *17155—*793—Jr4—365C—2x
Celebrity is out of Skuggek Noble Mattie, *18983—*821—6yrs—HIR—365C—2x. 2 tested daughters.

A Home-Bred Sire From Our Pauline Family . . . 50% of Our Herd Carries The Blood of This Proved Family
KNIGHTDALE COMET'S EMORY . . . Born September 8, 1951. A son of Riegeldale Emory's Comet, he by Riegeldale Melba's Emory (the MELBA family) and out of Bournedale Virginia (VG), 14830—786—AA—3x, 2 PR son, 5 tested daughters. COMET'S EMORY is out of Knightdale Prince's Marygold, 12418—626—7yrs—HIR—365—2x, 2 tested daughters. Next Dam: Marcus' Pauline (VG), 8 outstanding records include 12798—616—9yrs—HIR—2x, she dam of 8 tested daughters.
In addition to the PAULINE family, we have the MARGARET family. Knightdale NoMax Margaret and her 4 daughters are also contributing much to our herd.

T. B. Accr. 362
Bang's Free 492

The farm is located 2 miles from Guilford College on Oak Ridge Road.

STOCK FOR SALE

Dehorned — Vaccinated
HIR Test

CLARENCE O. KNIGHT
CHARLES L. KNIGHT
Phone 9526 or 9527

KNIGHTDALE FARM

Guilford College, North Carolina

FOUNDATION COWS AT CLECO FARMS

	MILK	FAT	AGE
Riegeldale Maxim's Vivian (E '53)	11906	644	Sr3—365—3x
Skuggek's Comet's Nelly	10991	540	Jr3—305C—3x
	12598	674	Jr4—365—3x
Llan Fair Count's Gotina	10889	617	5yrs—355—3x
Belmont View Laddie's Phebie	10975	658	6yrs—365—3x
Belmont View Primer's Dottie	9387	482	Jr3—305C—3x
Belmont View Gazer Silver	10615	499	Sr2—365C—2x
Valkyrie Actor Sunflower	8890	433	Sr2—305—2x—DHIA
Valkyrie Actor Magdalene	8570	405	Sr2—305—2x—DHIA
	8650	438	Sr3—HIR—2x in 264 days
Valkyrie Nobly Mistress	8650	402	Sr2—305—2x—DHIA

Cows like these and other good cows in our herd are being bred to top proved ABS sires. Many of our better cows are in calf to —

EAGLE VALLEY H. DISTINCTION

Am. Index, 13 pairs, 12898 lbs. milk, 651 lbs. fat—305—2x—M.E.
A son of McDonald Farms Hassan out of a daughter of Lord Challenger of Ridglydale.

PLAN TO VISIT OUR HERD — YOU ARE ALWAYS WELCOME

Herd on HIR Test

CAROLINA DAIRY, INC.
JOHN BURN, Owner
SHELBY, NORTH CAROLINA

CLECO FARMS
3 miles east of Shelby on Hwy 74.
OLIN SNEED, Manager

CLEVELAND COUNTY GUERNSEY BREEDERS ASSOC.

SHELBY, NORTH CAROLINA

COLEMAN SELF, President

Carl Blanton	Holland P. Dixon	B. E. Piercy	J. C. Randle
G. B. Borders	Dr. J. S. Dorton	Earl Propst	Walter Randle
C. A. Bridges	Frank Herndon	B. F. Randle	Coleman Self
John Burn	Ray B. Herndon	Dale Randle	Ronald Self
Joe N. Craver	T. Z. Hord	Howard Randle	Olin Sneed

G. W. Whisanant

This delegation attended the North Carolina State Meeting representing Cleveland County. The trophy shown on the extreme right was given and won by the Cleveland County Association for the most outstanding County Guernsey activities. We challenge any County to take it from us.

Everyone is invited to visit Cleveland County's Guernseys and especially the Heifer Sale, May 23, 1958.

A Foundation Sire — 50% OF THE MILKING HERD AT CROASDAILE ARE DAUGHTERS OF QUAIL ROOST CROWN PRINCE

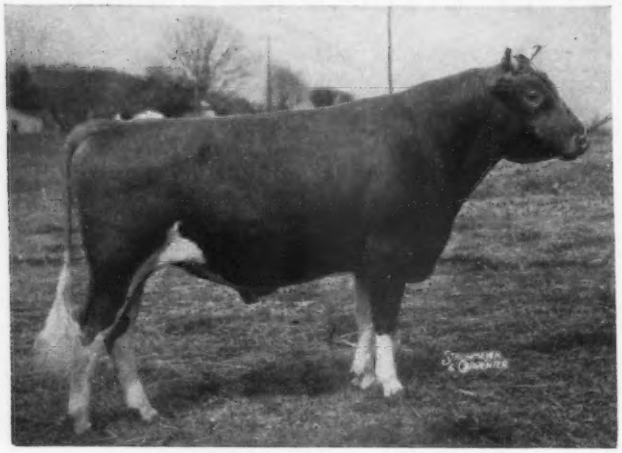

QUAIL ROOST CROWN PRINCE, AR

His Sire: Quail Roost Maxim's Prince

Sire: **High Point Prince Maxim**

Dam: **Landmark Princess May Rose**, 14782—863—A—365—3x. 2 PR sons, 2 tested daughters include: **Quail Roost Maxim's May Rose**, 15227—*867—BB—365C—3x, Class Leader 8th for fat when made. **She is a full sister to the sire of our CROWN PRINCE bull.**

69 TESTED DAUGHTERS

Croasdaile's Princess Ava (6 records)
14429—745—7yrs—365—3x

Croasdaile's Princess Connie (3 records)
12157—736—6yrs—365C—3x

Croasdaile's Princess Sarah (4 records)
12812—734—5yrs—365C—3x

Croasdaile's Princess Roda (2 records)
13329—699—8yrs—365—3x

Croasdaile's Princess Violet (3 records)
12056—669—5yrs—365C—3x

Croasdaile's Princess Sophie (3 records)
10929—656—Sr4—365—3x

Croasdaile's Princess Dolly (5 records)
12588—642—5yrs—365—3x

Croasdaile's Princess Cathy (5 records)
12651—633—7yrs—365—3x

Croasdaile's Princess Gale (4 records)
12660—627—6yrs—365C—3x

DAM OF CROWN PRINCE

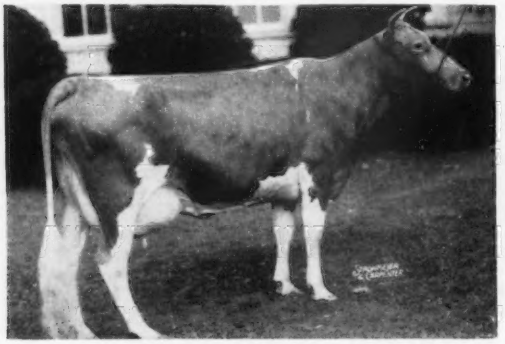

RIVELON ROYAL MABEL
12717—696—AA—365C—3x
2 PR sons, 3 tested daughters include:
Quail Roost Prim Martha, 12816—671—Sr4—365—3x

A CROWN PRINCE DAUGHTER

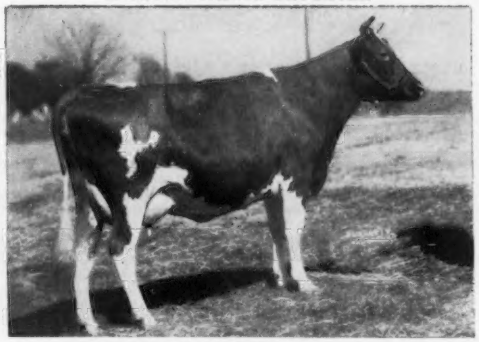

CROASDAILE'S PRINCESS FRONIE (VG)
5 records include:
11594—610—6yrs—365C—3x
12837—632—7yrs—365C—3x
11056—566—8yrs—365—3x (1066 T. M.)

The CROWN PRINCE Daughters Are Being Bred To These 2 Sires

BAYVILLE GENERAL LADDIE

Born January 13, 1954

Sire: **Bournedale General Mars**

Dam: **Hillandale Maxim's Mayfair** (VG)
14532—743—7yrs—365—3x
A daughter of Fairlawn Cavalier's Maxim out of Hillandale Majesty's May, 11402—619—AA—365C—3x.

QUAIL ROOST MAXHOPE

Born September 3, 1951

Sire: **Quail Roost Master Max.** A son of the Excellent cow, Alberta of Thorn Hill, 14018—840—B—365—3x.

Dam: **Glenloch Golden Hope** (3 times VG)
15116—635—6yrs—305C—3x
22039—912—8yrs—365—3x
2 tested daughters.

In addition to these 2 bulls we also have in service, 2 other well-bred sires.

QUAIL ROOST RAY ACTOR

Born April 2, 1951

Sire: **Quail Roost Raymost**

Sire: **Cesor Noble Maxim**

Dam: **Quail Roost Royal Primrose** (VG), 16616—817—5yrs—365—3x. 5 tested daughters include: **Quail Roost Noble Primrose** (E), 15730—744—Jr4—365C—3x. Sold for $17,000. **She is a full sister to the sire of our RAY ACTOR bull.**

CROASDAILE PRINCE LUCKY

Born August 8, 1955

Sire: **Quail Roost Crown Prince**
A son of our foundation sire—see above.

Dam: **G. G. Max Master's Lucy**, 9550—550—Sr3—305C—3x. A daughter of Quail Roost Master Max—he sire of our MAXHOPE bull (see above).

The farm is located 1 mile north of Durham, off Hwy. 70 at 1404 Cole Mill Road.

Federal Accredited 582103 — State Bang's Disease No. 156

CROASDAILE-HILLANDALE • Durham, North Carolina

FRANCES HILL FOX
HERBERT J. FOX
Owners

MILTON L. THOMPSON, Manager
ROBERT RIGSBEE, Herdsman
Phone: Durham 84463

OUR HILLANDALE HERD HAD THE HIGHEST DHIA FAT AVERAGE IN THE STATE IN 1956

DHIA AVERAGE 9312 POUNDS OF MILK, 513 POUNDS OF FAT, 58.6 COW YEARS

OUR FOUNDATION SIRE—QUAIL ROOST NOBLE JANUS—THROUGH HIS DAUGHTERS, HAS CONTRIBUTED MUCH TOWARD MAKING THIS AVERAGE.

The Janus daughters and the other good cows in our high producing HILLANDALE herd are being bred to these 3 sires—

Cavalier is the sire of our bull

HILLANDALE MAXIM'S SIR ROGER

His tested daughters include:

Hillandale Sir Roger's Helen
12007—674—Jr2—365—3x
10564—588—9yrs—HIR—305—3x

Hillandale Roger's Elsie
11251—613—Sr2—365—3x
10568—571—Jr4—HIR—305—3x

Hillandale Sir Roger's Fashion
10033—566—Sr2—365—3x

Hillandale Cavalier's Rilma
9726—560—Sr2—365C—3x

Hillandale Roger's Effie
9859—517—Jr2—305C—3x

SIRE OF OUR SIR ROGER BULL AND A FOUNDATION SIRE AT HILLANDALE

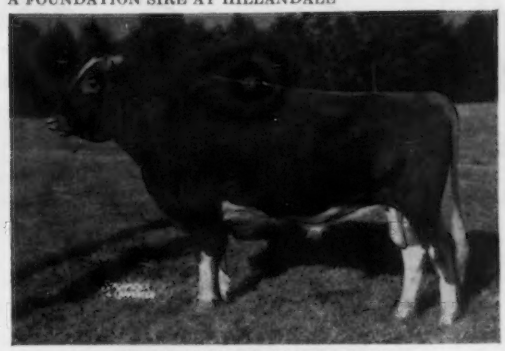

QUAIL ROOST KING CAVALIER

Sire: Quail Roost Maxim King
He is a full brother to the sire of our CROWN PRINCE bull (see opposite).
Dam: Appin's Eva, 11852—633—AA—365C—3x.
1 AR son, 1 tested daughter. The FERN family.

Two Home-Bred Bulls That Are In Service At Hillandale

CROASDAILE PRINCE

Born May 30, 1952

Sire: **Quail Roost Crown Prince** (see opposite)
Dam: **Croasdaile's Maxim's Fair** (VG), 12686—635—6yrs—365—3x. 2 tested daughters include: **Croasdaile's Princess Fairy** (VG), 10539—565—Sr4—365C—3x.
MAXIM'S FAIR is a daughter of **Croas Daile's Ruby**, 17016—802—AA—365C—3x. 3 PR sons, 2 tested daughters.

CROASDAILE LANDMARK EMORY

Born October 31, 1952

Sire: **Riegeldale Emory's Majesty**
The MELBA and BELLONA families.
Dam: **Clear Springs' Landmark's Rona**, 12928—723—5yrs—365C—3x
1 tested daughter: **Croasdaile Princess Raye**, 8422—449—Jr2—305—3x.

MANY OF THE DAUGHTERS BY OUR JANUS BULL ARE BEING BRED TO THE THREE SIRES FEATURED ABOVE

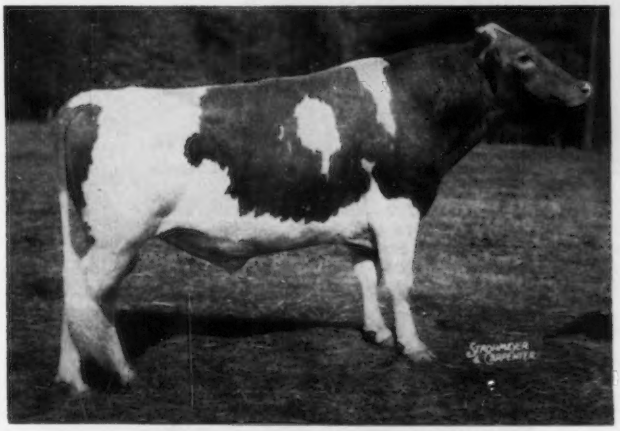

QUAIL ROOST NOBLE JANUS

Born May 6, 1948

Here is his dam-daughter comparison, M.E.—305—2x:

8 Daughters	8 records	8997	5.1	458
8 Dams	31 records	7704	5.3	409
Difference		+1293M	-.2%	+49F

45 JANUS daughters in our herd

Sire: **Cesor Noble Maxim.** He is the grandsire of our Ray Actor bull (see opposite).
Dam: **Quail Roost Lucky Jan**, 11991—614—A—365—3x

TYPICAL JANUS DAUGHTERS

Hillandale Noble Dewdrop
9296—472—Sr2—305C—3x
11189—578—Sr3—305C—3x
10679—558—Sr4—305C—3x

Hillandale Janus' Honey
9196—483—Sr2—305C—2x
11424—586—Jr4—305—3x

Hillandale Noble Lady
12221—661—Jr2—365—3x

Hillandale Noble Desire
10413—577—Sr2—HIR—365—3x

Hillandale Noble Annita
10366—573—Jr2—365C—3x

Hillandale Noble Grace
11199—507—Sr2—305—3x

Hillandale Noble Melody
10140—506—Jr2—365C—3x

The farm is located 1 mile north of Durham, just off Hillandale Road.

Federal Accredited 582103

State Bang's Disease No. 156

CROASDAILE-HILLANDALE • Durham, North Carolina

FRANCES HILL FOX
HERBERT J FOX
Owners

MILTON L. THOMPSON, Manager
ROBERT RIGSBEE, Herdsman
Phone: Durham 83174

C. I. Carlson, Owner — Home of Skuggek Guernseys — Greensboro, N. C.

DIRECTIONS: Take Route 220 north of Greensboro for 7 miles, turn left on Jessup town road for one mile.

TOP DHIA HERD — 1955 and 1956

TOP CLASSIFYING HERD — 1956

Beaten by .1 in 1957

OUR SIRE — **STERLINGOLD REGAL**

Sire: **Gardenville Rose King.** Sold for $50,000.

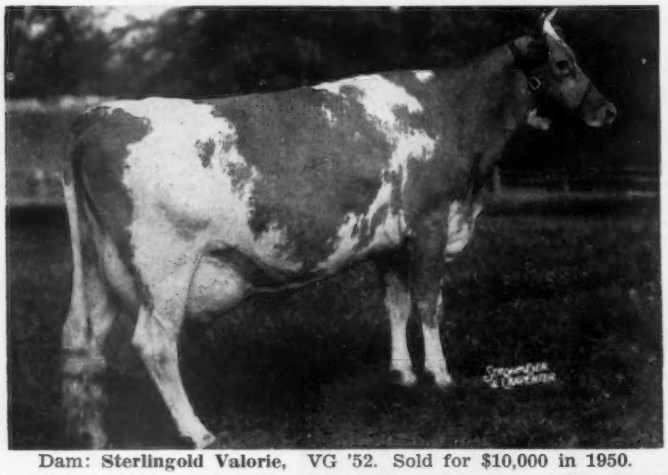

Dam: Sterlingold Valorie, VG '52. Sold for $10,000 in 1950. Resold for $7,500 in 1951, and $2,900 in 1953. 14643—773—Jr2—365C—3x, 15828—881—Jr3—365C—3x, 16145—837—Sr4—365—3x, 15835—788—5yrs—305C—2x, 19888—1007—8yrs—365C—3x. 2 tested daughters, 1 summarized son, Sterlingold Prince Victor, 12 daughters, 24 records, av. 10577 lbs. milk, 554 lbs. fat, 305—2x—M.E.

His Maternal Granddam

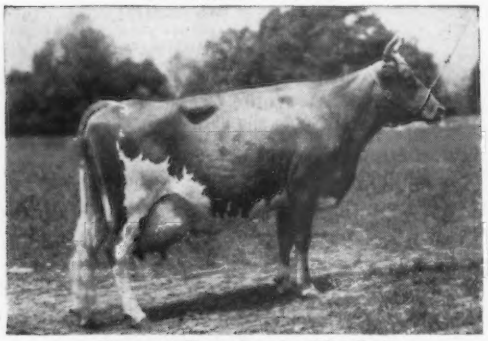

Foremost Perfect Lady, VG '47 '48
Sold in 1950 for $10,000. 13192—721—Jr2—365—3x, 17581—864—5yrs—365C—3x, 15244—758—6yrs—305C—2x, 16029—772—9yrs—305C—3x. 6 tested daughters, 5 over 600 lbs. fat. 1 summarized son, Sterlingold Matchless, 42 daughters, 48 records, av. 10275 lbs. milk, 500 lbs. fat, 305—2x—ME.

His Maternal Great Granddam

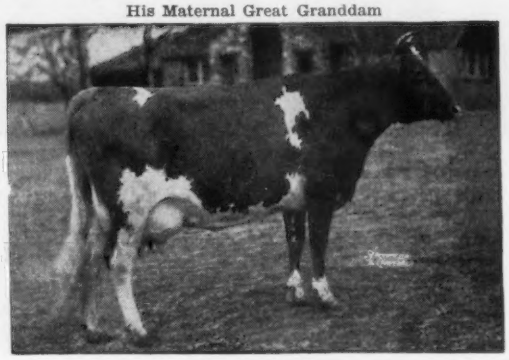

Foremost Lida
15537—826—Jr2—365C—3x, 17674—962—Jr4—365C—3x. 3 tested daughters include **Perfect Lady** (opposite). 1 summarized son, **Foremost Acme,** 66 daughters, 123 records, av. 9100 lbs. milk, 424 lbs. fat, 305—2x—ME.

STERLINGOLD REGAL is sire of: **Skuggek Royal Gladys,** VG, 9446—438—Sr2—HIR—305—2x; on retest, 8960—409—Sr3—HIR—2x in 212 days. **Skuggek Royal Valentine** (not yet classified), 9070—481—Jr2—HIR—305—2x (pending). **Orchard Farm Royal Mae** (not yet classified), on test with 9490—482—Jr3—HIR—265 days.

Shady Oak Farm

HOME OF SKUGGEK GUERNSEYS

The Dam of 3 Herd Sires

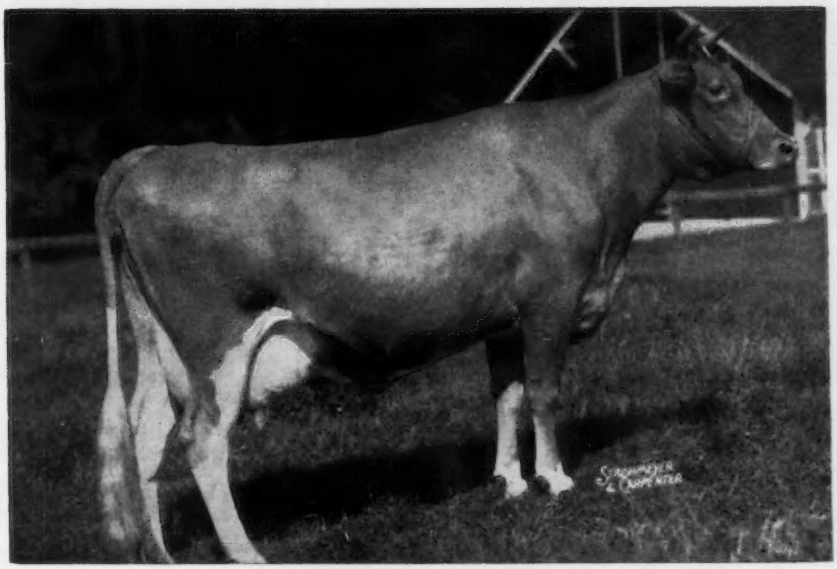

STRONGHEART'S RUTH, E '47, VG 5 times
1st 4-year-old, Md., 1949
15502—678—Jr2—365—3x, 12670—473—8yrs—HIR—305—2x
4 tested daughters

STRONGHEART'S RUTH was picked out by Mike Seath to be the dam of our herd sires. She is over 13 years old now, and still the boss of the herd. She is a large, powerful milk cow, and meets all of our requirements for a great commercial herd cow.

Her sons are:

Skuggek Noble Mike, born Nov. 10, 1952
Sire: Grand View Noble Heritor
Sire: Quail Roost Noble Maxim
Dam: Curtiss Candy Rexqueen
11551—659—Jr2—365C—3x
2 tested daughters

Skuggek Royal Pat, born Nov. 22, 1953
Sire: Sterlingold Regal (see opposite page)

Skuggek Bright Lad, born June 23, 1956
Sire: Nyala King's Actor
Sire: Fairlawn Ermine's King
The ERMINE family
Dam: Nyala Honor's Bluebell, VG '53 '54
13816—606—Jr2—365C—3x
*14893—699—Jr3—365C—2x
*17155—*793—Jr4—365C—2x

C. I. Carlson, Owner

Greensboro, N. C.

Production and Longevity—A Combination Hard To Beat

THIS PROMISING YOUNG HERD SIRE,
RICH IN PROVED BOURNEDALE BREEDING

BAYVILLE GENERAL MAX

Born February 28, 1956

Owned jointly with Albert Voss, Oaklawn Farm.

His Sire: **Bournedale General Mars.** 114 tested daughters, 182 records average 8734—453—305—2x—M.E. 103 daughters classified exceptionally well in Body Capacity, Dairy Character and Udders. In 7 years of showing in the Senior Get of Sire class, his Get has won their class 15 times.

His Dam:

Blair's Rest Maxim Flora (VG 49 '53 '56), 13677—676—Sr2—365—3x, 15547—799—6yrs—365—3x. Lifetime Production, 116,264 lbs. milk, 5787 lbs. fat. 2 tested daughters include full sister to MAX, Bayville Margaret Flora, 12542—642—Jr2—365C—3x.

GENERAL MAX is being bred to our Maxims strong in the blood of QUAIL ROOST GOLDEN IMPRINT and QUAIL ROOST BFAT CALIF, OUR TWO FORMER HERD SIRES.

THESE COWS CONTINUE TO PROVE THEMSELVES
ON HIR AND DHIA TEST

THE STAR FAMILY

SAURATOWN MOUNTAIN STAR—still in herd at 15 years. 12365—581—6yrs—305C—2x, N. C. Production Leader, 1951. 11171—492—7yrs—305C—2x, 10956—500—8yrs—305C—2x, 10500—474—13yrs—305C—2x—DHIA. 5 daughters, 5 granddaughters, 4 great granddaughters, 4 great, great granddaughters in our herd.

CRESCENT'S MAY BLOSSOM, a granddaughter of Star. 8145—401—Sr2—305C—2x, 10301—493—Sr3—305C—2x, 14045—637—Sr4—HIR—365—2x, N. C. Milk Production Leader, 1957.

THE GARNET FAMILY

MAY'S ROMEO'S GARNET, in herd at 14 years. 12413—528—10yrs—HIR—305C—2x, 11760—495—11yrs—HIR—305—2x. Lifetime Production, 112,642 lbs. milk, 4912 lbs. fat—DHIA.

OAKLAWN JAY GARNET, a daughter of Garnet. 10045—525—Sr2—305C—2x, N. C. Production Leader, 1952; 10912—591—Sr3—305C—2x, N. C. Production Leader, 1953; 10858—597—Sr4—365—2x, N. C. Production Leader, 1954; 11132—558—6yrs—305C—2x, N. C. Production Leader, 1956; 13650—642—7yrs—HIR—365—2x.

GOLDPRINT LA NOCE, a granddaughter of Garnet. 8453—501—Sr2—305C—2x, N. C. Production Leader, 1955; 10339—649—Sr3—305—2x, N. C. Production Leader, 1956.

GOLDPRINT LA DELL, a granddaughter of Garnet. 7369—439—Jr2—305C—2x, 10100—572—Jr3—HIR—305—2x.

ALSO ALLAN MANOR S. MAY, 2 daughters in herd. 10981—572—Jr3—HIR—365—2x.

The farm is located 6 miles south of Lexington, just east of Hwy 29 and 70.

T. B. Accredited 3876
MR. AND MRS. E. S. STOKES

GOLDPRINT FARM

N. C. Bang's Free No. 1801
Linwood, North Carolina

A Foundation Sire — 12 Daughters In Our Herd

GUERNSDEL PRINCE JUSTICE

Born October 6, 1951

A son of Croasdaile's Prince Rupert, he by Quail Roost Crown Prince out of Croas Daile's Ruby, 17016—802—AA—3x (3 PR sons, 2 tested daughters). Justice is out of Guernsdel's Appin Jewel (VG), 11967—584—Jr4—365C—3x. 2 tested daughters include Guernsdel Appin Jade, 14887—741—Sr2—365—3x.

These Justice daughters and other top cows in our herd are being bred to our present herd sires.

PRESENT HERD SIRES

1. **PLEASANT VIEW MARK NORANDA**
Born February 15, 1952

Sire: Quail Roost Landmark
A son of Quail Roost Lucky May Rose, 14898—831—Sr4—365—3x.

Dam: Merry Top Wynora of Hill Girt (VG)
12141—638—G, 14860—769—AA

2. **QUAIL ROOST SUPER GAY**
Born January 14, 1956

Sire: Quail Roost Pablo. A son of Chicona Pablo out of Dinsmore Royal May (3 times E), sold for $10,000, 1st Aged Cow, Sr. & Gr. Ch. Cow, Ky., Mich., Tenn., W. Va., 1949; 3 tested daughters, 2 classified, 1 E, 1 VG.

Dam: Quail Roost NoMax Generous, 11045—543—Sr2—305C—3x, 12742—606—Sr3—365—3x

STOCK FOR SALE

Our Herd Is Backed By 30 Years Of Breeding . . . Established 1928

DHIA Testing . . . The farm is located 6 miles northeast of Hillsboro on Hwy 57 . . . Phone Hillsboro 2735.

J. E. Latta, Owner
Route 1, Hillsboro, N. C.

OGEDANKE FARM

A Herd Built On Clear Springs Breeding That Produces and Keeps On Producing

PRESENT HERD SIRE

CLEAR SPRINGS PERFORMER'S MAJOR

Sire: **Clear Springs Peer's Performer.** S: Fairlawn Performer's Peer. D: Two Brooks King's Frolic (E '52 '53 '54 '56), 11693—562—Jr2—305C—3x, 14337—712—Sr4—365C—3x, 14830—767—5yrs—365C—3x, 12029—561—8yrs—305—3x.

Dam: **Clear Springs Leader's Mary**, VG
12745—679—Jr2—365C—3x, 13110—681—Jr4—365C—3x
N. C. Production Leader, 1957

FORMER HERD SIRES

CLEAR SPRINGS LEADER'S NOBLE

Sire: **Coldspring's Noble's Leader.** S: Coldspring's Romulus Noble D: Coldspring's Hardwick Content, 14005—640—G—3x.

Dam: **Clear Springs' Royal Gracious**, VG '54
12742—708—Jr2—365C—3x, 12924—682—Sr4—365C—3x

VERNE DALE MAJESTY'S ROYAL

Sire: **Clear Springs' Rose's Majesty.** S: Riegeldale Emory's Majesty. D: Clear Springs' Princess Rose (VG), 16596—828—7yrs—365—3x, 15461—832—8yrs—365C—3x, 16211—808—9yrs—365C—3x.

Dam: **Lendolure Royal Polly**, 11357—635—Sr4—305C—2x

Rocky River Church Road, 7 miles south Concord, N. C.

Wyolina Farm

Herd Fully Accredited

A. P. SNYDER—Rt. No 1 **Concord, N. C.**

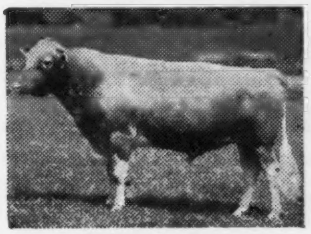

Appin's "Vender"
Index: 12,080M 4.80% 615BF
Sire: Appin's Main Stay
Dam: Appin's Kate

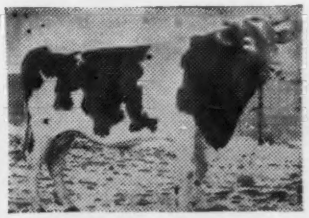

Coldspring's Beauty's "Dictator"
Index: 10,608M 4.55% 483BF
Sire: Coldspring's Beauty's Hardwick
Dam: Dotty of West Side Farm

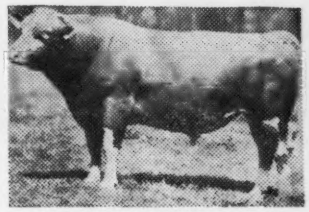

Eagle Valley N. "Lomen"
Index: 10,866M 5.12% 556BF
Sire: McDonald Farms S. Noblyborn
Dam: Eagle Valley C. Lindy

YOU MAKE THE CHOICE

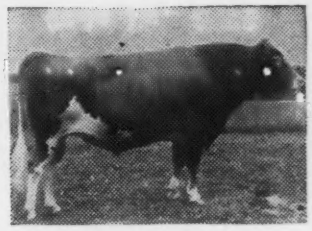

Hominy Hill "Viceroy"
Index: 11,646M 5.30% 617BF
Sire: Coronation King of Pine Manor
Dam: Hominy Hill Veree

Frozen semen from these Great Proved Sires is available throughout the Southeast. Contact your local ABS inseminator, or write your nearest ABS Fieldman.

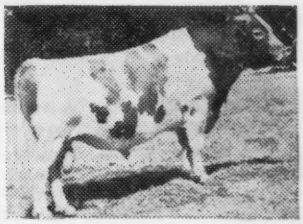

"Senrab" Prince's Monarch
Premium Sire: 80 AB daus., 123 rec ave 8376M 4.8% 404BF
Index: 10,002M 5.2% 520BF
Sire: Wern's Muiroc's Prince
Dam: Anna Fay Marie

ABS — Nationwide breeding service brought to your farm by local technicians and organizations. Top sires — Skilled men — High conception rates.

AMERICAN BREEDERS SERVICE

325 North Wells Street, Chicago 10, Illinois

CAROLINAS-VIRGINIA-MARYLAND
John F. Brown
P. O. Box 117
Black Mountain
North Carolina

GEORGIA-FLORIDA
Neil Manley
Extension Bldg.
Univ. of Georgia
Athens, Georgia

ALABAMA-MISSISSIPPI TENNESSEE-LOUISIANA
Lyn. F. Tremaine
Extension Annex
Alabama Poly. Inst.
Auburn, Alabama

HERD SIRES IN SERVICE AT GUERNSDEL

DUKE — A PROVED SIRE FROM THE CORONET FAMILY THAT IS SIRING PRODUCTION AND TYPE

BOURNEDALE MAXIM'S DUKE
Owned jointly with Lauxmont.

HIS DAUGHTERS PRODUCE

Guernsdel Maxim Vesta
14926—783—Sr3—365C—3x

Guernsdel Maxim Janice
14708—739—Sr4—365C—3x

Guernsdel Maxim Patience
14639—720—Jr2—365—3x

Guernsdel Maxim Juanita
12911—718—Jr4—365—3x

Guernsdel Maxim Venus
11537—612—Jr2—365—3x

Guernsdel Maxim Mildred
12332—610—Jr2—365C—3x

Guernsdel Maxim Eunice
12053—601—Jr3—365—3x

Guernsdel Maxim Gladys
12195—663—5yrs—305C—3x

LAUXMONT DANDY
Born April 15, 1956

Sire: **Maxim of McDonald Farms.** Honorable Mention All-American 2-Year-Old, 1955. 1st prize 2-year-old, Pa. G. S., Md., 1955. 1st Aged Bull, Sr. & Gr. Ch., Pa. G. S., 1956.

Dam of DANDY

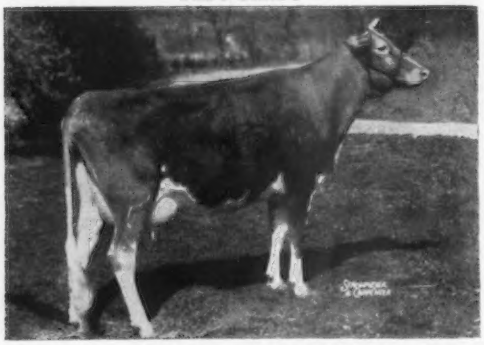

Lauxmont Actor's Vanity
12603—600—Jr2—365C—3x

Next Dam: **Gaiety's Golden Vanity**, 12579—680—7yrs—365—3x. VANITY is by Fairlawn Actor's Royal, a son of Fairlawn Peerless Actor, out of Fairlawn Cherry, 14327—719—9yrs—365C—3x. Royal is now in service at Bren Bern Farm, Stepney, Connecticut.

A Son Of Our Proved Foundation Sire

GUERNSDEL PRINCE GODFREY
Born January 8, 1952
32 daughters in the herd. They look good.

Sire: **Croasdaile's Prince Rupert.** A bull that contributed much to our herd. 54 tested daus., 2 over 800, 5 over 700, 10 over 600, 24 over 500 lbs. fat.

Dam of GODFREY

(Picture taken at 10 years of age)

Chilbrook's Baby Girl
18163—838—9yrs—365C—3x

3 AR daughters include:
Chilbrook's Baby Girl's Fancy, VG '55
11847—651—5yrs—365C—3x
13001—729—7yrs—365C—3x

More Coronet Blood Is Introduced Into The Herd Through This Bull

LAUXMONT GOLDEN SCALPEL
Born April 12, 1954

Sire: **Bournedale Maxim's Lauxmont.** He by Bournedale Coronet's Maxim — **the sire of DUKE.**

Dam: **Falconwood's Golden Diana,** 18433—1003—6yrs—365C—3x. She is now 15 years of age and is one of the great Levity cows that was selected by Dr. Pack as a foundation cow from Henry Faulkner. Our Golden Scalpel bull is a ¾ brother to Lauxmont Athenia. A Golden Diana daughter, Lauxmont Actor's Diana, made 13527—643—Jr2—365C—3x. **This is a good cow family.**

PLAN TO VISIT OUR HERD
YOU ARE ALWAYS WELCOME.

The farm is located 4 miles east of Hillsboro on Old Durham Road.

BULL CALVES AND OCCASIONALLY A FEW FEMALES FOR SALE.

Federal Accredited Herd No. 1850 — State Bang's Free No. 178

GUERNSDEL FARM — University, North Carolina

DR. H. C. CARR, Owner — Telephone Durham, N. C., 80922 — B. F. SPENCER, Manager

Mail address: R. 2, Chapel Hill, North Carolina

Chappell Guernseys Are Noted For Their Production

Home Of A National Class Leader — First Place For Milk

Our cow, **CHAPPELL'S NETTIE,** is the new National milk leader with **15271—649—Jr3—HIR—305—2x.** Nettie is sired by our foundation sire, Bayville Steadfast Nero. A half-sister to Nettie is milking up to 62 lbs. with her first calf. When the tester was at our farm in February, out of 30 cows, there were only 7 milking under 32 lbs. per day. The cows are milked in a milking parlor and fed mostly home-grown feeds.

A FOUNDATION SIRE — Sire Of Our Class Leading Nettie Cow

▼

BAYVILLE STEADFAST NERO

Born September 2, 1951

Sire: **McDonald Farms Steadfast Nero**

Dam: **Bayville Maxim's Delight,** 14931—662—5yrs—365—3x. Dam of 1 Very Good daughter with a record of 13452—650—Sr2—365—3x. Delight is a daughter of Maxim's Hermes of Quail Roost.

His Sire's Dam (E)

McDonald Farms Honeybloom (3 times E)
11162—658—6yrs—365C—3x
She is one of 4 full sisters from the Blueblood family that classified Excellent.

MORE BAYVILLE BLOOD. Saint Is Being Bred To Many Of Our Nero Daughters.

▼

BAYVILLE GENERAL SAINT

Born April 27, 1955

Owned jointly with Bayville Farms, Inc.

Sire: **Bournedale General Mars.** His daughters do well at the pail, in the show ring, and 87.7% have classified above the line and they are especially strong in Body Capacity, Dairy Character and Udders.

His Dam (E)

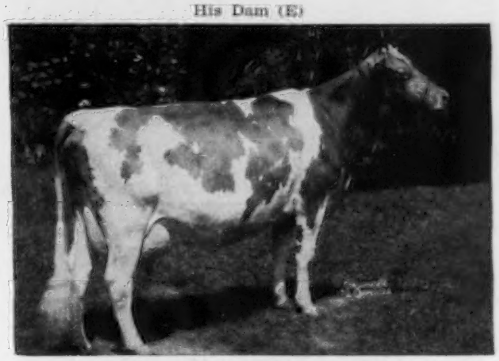

Wyno Saint's Cynthia (E '56)
12735—628—Jr2—365—3x
Member of the All-American 3 best females, 1956. A daughter of Wyno Beau's Saint, sire of the All-American get of sire, 1956. His get undefeated wherever shown, during 1954, 1955, 1956.

Our Herd Is Also Strong In Bayville Blood Through Foundation Cows We Selected While Building Our Herd

	Milk	Fat	Age
Bayville Margaret Olva	10399	475	Sr2—HIR—305—2x
	12824	586	Sr3—HIR—305—2x
Bayville Coronet Dame	10079	541	Jr2—HIR—305—2x
	12674	571	Jr3—HIR—305C—2x
Bayville Actress Spray	11917	636	Jr2—365—3x
	8662	433	Sr3—HIR—302—2x
	10520	473	Sr4—HIR—278—2x

All 3 are on retest and doing well.

OTHER SIRES IN SERVICE IN OUR HERD . . .

A HOME-BRED BULL

CHAPPELL'S FORECAST PRINCE

Born July 31, 1955

Sire: **Oak Grove General's Major**
A son of Dunwalke Beauty's General.

Dam: **Old Forge's Forecast Levity**
9212—424—Sr2—HIR—305—2x
12681—585—Jr4—HIR—305—2x

QUAIL ROOST PROUD TARTAN

Born January 30, 1956

Sire: **Chicona Pablo.** A son of Pippa of Chicona (E), 7 records av. 10532—620. Dam of 5 tested daughters with records up to 861 lbs. fat.

Dam: **Quail Roost Majesty Teeny,** 13483—763—Jr3—365—3x. A daughter of Holliknoll Maxim Noble Majesty.

QUAIL ROOST MARK EMORY

Born June 23, 1956

Sire: **Quail Roost Landmark.** A son of Quail Roost Lucky May Rose, 14898—831—Sr4—365—3x.

Dam: **Burkeville Emory's Starlight,** 11255—635—Jr3—365—3x. S.: McDonald Farms Steadfast Emory (Half-brother to sire of Nero, above). D.: Hamhurst D. B. Dandy Girl (VG '55), 12207—621—Sr4—365—3x.

Our herd consists of 110 head and is on both DHIA and HIR test.

We can offer for sale . . . a good selection of top young bulls.

ALSO, FEMALES ARE OCCASIONALLY AVAILABLE FOR SALE.

You can depend on our cows for "THEY PAY OR DON'T STAY."

The farm is located 11 miles west of Hertford on Hwy. 37.

CHAPPELL GUERNSEY FARM

Clarence Chappell, Sr.
Clarence Chappell, Jr.

Phone Hertford 4978 (Day)
4979 (Night)

BELVIDERE, NORTH CAROLINA

CLEAR SPRINGS FARM

A Little BUTTERFAT Is Added To Our FOREMOST—MAXIM Program
With PLEASING RESULTS.

A PROVED SIRE . . **COLDSPRING'S NOBLE'S LEADER, AR.** Traces direct to Vallevue Butterfat Beauty—daughter of Hilltop Butterfat Beauty, was twice Excellent, made 18914—937—AA—3x, is the dam of 7 tested daughters, 4 Excellent that include Coldspring's Hardwick's Beauty, E '47 '48 '49, 17614—824—6yrs—365—3x, she dam of Coldspring's Romulus Noble, AR, **he sire of our LEADER bull.**

HIMSELF

COLDSPRING'S NOBLE'S LEADER
61 AR daughters, others on test.
Sire: Coldspring's Romulus Noble, AR
Dam: Coldspring's Hardwick Content
14005—640—Jr2—365—2x

A Leader Daughter (VG)

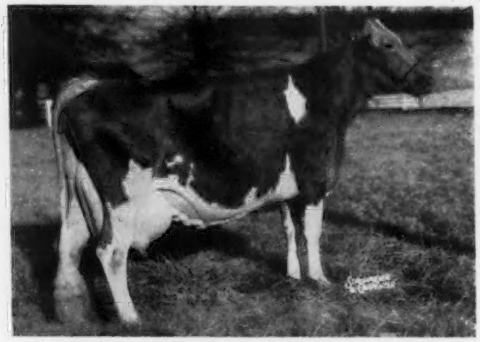

WOODVALE LEADER'S WINDAMIN (VG '54)
13835—597—Jr2—365C—3x, 11280—491—Jr3—305—DHIA
17614—773—Sr4—365—3x
Purchased by us for $1,225 in the Woodvale Dispersal, 1955.

A PAIR OF LEADER DAUGHTERS

(E)

WOODVALE LEADER'S GAYMAID (Excellent '54)
10463—587—Sr3—365—3x, 12376—678—5yrs—365C—3x
14389—808—6yrs—365C—3x
Purchased by us for $2,000 in the Woodvale Dispersal at the time we purchased LEADER.

A Home-Bred Leader (VG)

CLEAR SPRINGS LEADER'S GLORY (VG '54)
14204—729—Jr2—365—3x
12349—587—Sr4—305C—2x

Another Leader Daughter Classified Excellent For C. E. and M. K. Zimmerman, Norristown, Pennsylvania In 1957 . . . The Leader Daughters In Our Herd Are Most Impressive

SOME HOME-BRED LEADERS

CLEAR SPRINGS LEADER'S GOLDIE
13034—711—Jr2—365C—3x
13817—732—Sr3—365—3x
State Production Leader, fat, 1957.
11713—577—5yrs—305C—2x (pending)

CLEAR SPRINGS LEADER'S FLO
13537—728—Jr3—365C—3x

CLEAR SPRINGS LEADER'S FAITH
12745—709—Jr2—365C—3x

CLEAR SPRINGS LEADER'S MARY
12745—679—Jr2—365C—3x
13110—681—Jr4—365C—3x
N. C. State Production Leader, milk, 1957.

CLEAR SPRINGS LEADER'S ALICE
13514—668—Sr2—365C—3x

CLEAR SPRINGS LEADER'S SARAH
13887—655—Sr2—365—3x

CLEAR SPRINGS LEADER'S JOLLY
11171—640—Jr2—365—3x

CLEAR SPRINGS LEADER'S POLLY
11037—591—Jr2—365C—3x

CLEAR SPRINGS LEADER'S STAR
10236—466—Jr2—305C—3x
N. C. State Production Leader, milk and fat, 1957.

A LEADER SON IS ALSO IN SERVICE . . .

WOODVALE LEADER'S ROYAL . . . A promising young bull with a great future . . . He is out of McDonald Farms Just Orena (VG '54), 16096—774—Sr4—365—3x.

We appreciate the confidence breeders are showing in our breeding program.

N. C. Bang's Herd No. 100 . . . T B Accredited No 1858

Estate of A. L. BROWN, Owner
ALFRED M. BROWN, Manager
JOHN H. BLACKWELDER, Farm Superintendent

CLEAR SPRINGS FARM
Concord, North Carolina **U. S. Highway 29**
VERNON A. CUMBO, Herd Superintendent

Two Sons Of Frolic Are Contributing Much To Our Herd

THEIR DAM AND GRANDDAM BOTH EXCELLENT FOUR TIMES

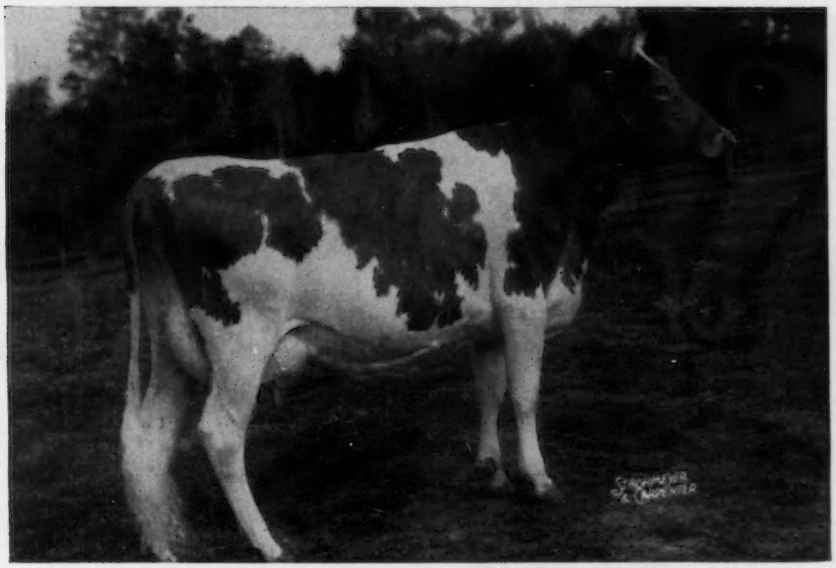

TWO BROOKS KING'S FROLIC—4 Times Excellent

11693—562—Jr2—305C—3x, 14337—712—Sr4—365C—3x, 14830—767—5yrs—365C—3x

Sire: **Fairlawn Dairymaid's King.** A double grandson of GREEN MEADOW MELBA. He is sired by Riegeldale Melba's Emory, out of Riegeldale Melba's Dairymaid (VG), 12104—715—Sr4—365C—3x (dam of 7 tested daughters).

Dam: **Two Brooks Playful, 4 times Excellent, 17409—903—6yrs—365—3x**

Two FROLIC Sons . . . One By Majesty—The Other By Peer

CLEAR SPRINGS PEER'S PERFORMER

30 daughters in our herd. His first 7 daughters have finished test, others on test and doing equally well.

Sire: **Fairlawn Performer's Peer**
A proved sire that is sired by Fairlawn Memoir's Performer, a son of Coronation Memoir, and out of Fairlawn H. Ismena, 4 times VG, 17435—812—Jr4—365—3x.

CLEAR SPRINGS MAJESTY'S ROLIC

12 daughters in our herd. They have plenty of stretch and size and show extreme dairy-like sharpness.

Sire: **Riegeldale Emory's Majesty**
A son of Riegeldale Melba's Emory (more MELBA blood) and out of the great cow, Bournedale Bellona, 17871—921—A—3x.

THE FIRST SEVEN PEER'S PERFORMER DAUGHTERS TO COMPLETE RECORDS

	Milk	Fat	Age
Clear Springs Performer's Fran	9647	515	Jr2—365—3x
Clear Springs Performer's Sue	9200	532	Jr2—365—3x
Clear Springs Performer's Nina	9731	522	Jr2—365C (860)
Clear Springs Performer's Jan	9718	482	Jr2—365C—3x
Clear Springs Performer's Eda	10056	532	Jr2—365C—3x
Clear Springs Performer's Onyx	9751	473	Jr2—365—3x
Clear Springs Performer's Maid	9737	484	Jr2—365—3x

The Peer's Performer daughters are calving for the second time and are most outstanding

PLAN TO VISIT OUR HERD AND SEE THESE SIRES AND THEIR PROGENY

We will have for sale. a few females and some really outstanding bull calves out of our very good cows. Make your next herd sire a CLEAR SPRINGS BRED BULL. We have a few especially well-bred LEADER and PERFORMER sons.

N. C. Bang's Herd No. 100 . . . T. B. Accredited No. 1858

Estate of A. L. BROWN, Owner
ALFRED M. BROWN, Manager
VERNON A. CUMBO, Herd Superintendent

CLEAR SPRINGS FARM

Concord, North Carolina **U. S. Highway 29**

JOHN H. BLACKWELDER, Farm Superintendent

ALLAN MANOR •

HOME OF 125 REGISTERED GUERNSEYS.
Herd milked 2x with machines. HIR testing.

Farm located 2 miles east of highway U. S. 301. Two miles from city limits.

OUR HERD SIRES — NOW IN ACTIVE SERVICE

BAYVILLE GENERAL MARCUS

Born June 6, 1953

Sire: **Bournedale General Mars.** Sire of 361 sons and 319 daughters, for a total of 680 progeny born at Bayville. 98 daughters classified, 86 above the line. 87.7% have classified Desirable or better and his daughters classified exceptionally well in Body Capacity, Dairy Character and Udders. In 7 years in the Sr. Get of Sire class, his Get was shown 18 times and won first 15 times. 89 tested daughters.

Dam: **Bayville Margie** (VG), 9 records include 14413—728—5yrs—365C—3x, 14070—664—12yrs—DHIA—365—2x.

Full Sister To Marcus

Bayville Margaret Marlene (E)
3 times Excellent. 8 records include:
16400—765—5yrs—365C—3x, 18423—838—7yrs—365C—3x

We acquired Marcus, along with 8 daughters in August, 1957. His first daughter will freshen in September, 1958.

ALLAN MANOR P. R. IMPROVER

Born February 15, 1956

Sire: **McDonald Farms Pre Reveller** (see above)

Dam: **Allan Manor Noble Illrise** (VG '50 '54) a great dairy cow. 9000—435—Jr3—305C—2x, 9928—477—5yrs—305C—2x, 12130—556—7yrs—305C—2x, 11098—520—8yrs—305—2x.

His Dam Is By A Grandson of Martha

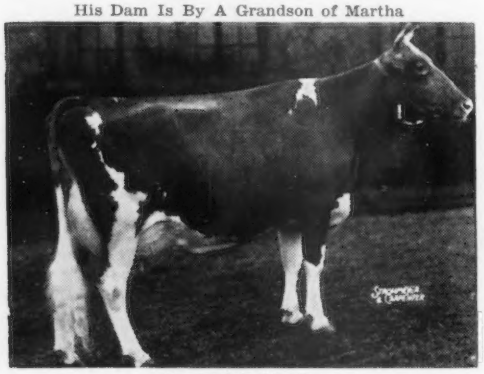

Bournedale Martha
10766—578—Sr2—365—3x. Dam of 6 tested daughters. A noted show cow winning 1st at many leading shows, 1937, 1938, 1939 including 1st 3-year-old, Sr. & Gr. Ch., National, 1937; 1st Aged Cow, Sr. & Gr. Ch., D.C.C., 1939.

McDONALD FARMS PRE REVELLER

Purchased in the 1954 N. Y. State Sale for $3,100.

Born November 20, 1953

Sire: **McDonald Farms Prediction.** Winner of the Peer Challenge Trophy, National, 1950, 1951, 1954, 1955. 96 daughters, 217 records average 9173 lbs. milk, 471 lbs. fat, 305—2x—M.E. 98 daughters classified with 7 E, 46 VG, 35 D.

Dam of Pre Reveller

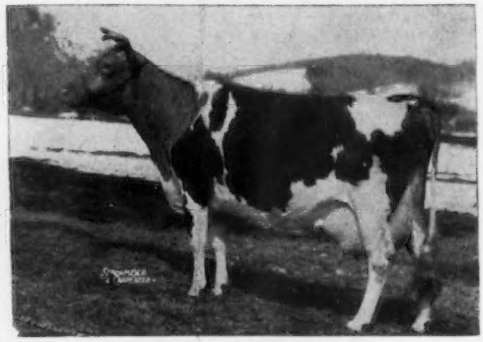

Eagle Valley Hassan Ruby (VG)
16314—794—Sr3—365C—3x, 14782—773—9yrs—305C—2x, 12661—660—10yrs—305C—2x. K. C. says, "One of the best dairy cows we have owned, and she looks like it".

We have 20 Reveller daughters in our herd and the first one is due to calve in September. They look good.

WOODVALE LEADER'S NUGGET

Born July 29, 1953

Sire: **Coldspring's Noble's Leader.** Sold in the Woodvale Dispersal for $7,550. 61 tested daughters. Traces direct to Vallevue Butterfat Beauty (E), she dam of 7 tested daughters that include 4 Excellent.

Dam: **Coldspring's B. R. Goldie** (VG '54). Sold in the 8th Klondike Sale for $1,025. 15071—632—Jr2—365C—3x. More BEAUTY Blood.

His Dam's Dam

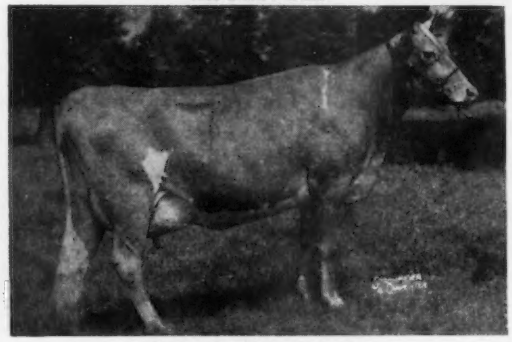

Glenburnie Royal's Golden
12168—610—Sr3—305C—2x, 20686—*1101—6yrs—365—2x
2 tested daughters.
A full brother to Nugget's dam, **Coldspring's B. R. Goodwill,** sold for $5,300 in 1952.

All four herd sires are from dams or cow families that have made very creditable 2x records for milk and fat. Use a bull from a female line that has made records under the same conditions that the bull's daughters will be tested. We offer for sale several well-bred calves out of cows with good 2x records. We will also have a number of cows, bred and open heifers to offer for sale during the year.

PLAN TO STOP IN AND VISIT WITH US ON YOUR WAY NORTH OR SOUTH.
YOU ARE ALWAYS WELCOME — THE FARM IS ONLY A 10-MINUTE
DRIVE FROM THE POST OFFICE IN ROCKY MOUNT.

ALLAN MANOR FARM — RFD 3 — Rocky Mount, North Carolina

Irving Schrager, Manager — Phone 2-3669 **Jim Forbes, Herdsman** **Allan C. Mims, Owner**

Shoal Falls Farm Inc.

"IN THE LAND OF THE SKY"

Registered Guernseys—HENDERSONVILLE, NORTH CAROLINA

"Where The Grass Grows Green And The Cows Grow Great"
Farm is located 10 miles from Hendersonville, out Kanuga Road

OUR HERD SIRES . . . Both Out Of Very Good Cows That Have Made Class Leading Records

SHOAL FALLS GAY LAD
Born December 18, 1948

Sire: **Bryn Du Maxim Dodsworth,** a son of Quail Roost Maxim's Donna (VG '47), 16863—944—A—365—3x.

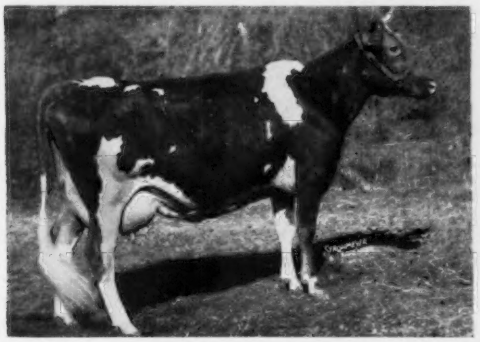

Dam: **Fairlawn Maxim's Happy Girl** (VG '47 '48), 12700—723—Sr2—365C—3x, 12731—721—Jr4—365C—3x, 18679—*1016—5yrs—365C—3x, 15673—834—8yrs—305C—3x, 10945—554—13yrs—HIR—305—2x. 2 tested daughters, **Shoal Falls L. Flirt,** 11655—605—6yrs—305C—2x: **Shoal Falls Golden Flapper,** 11424—648—Jr4—305C—2x.

STOCK FOR SALE BY GAY LAD AND PREMIER
WRITE US YOUR NEEDS

CURTIS WATKINS, Herd Manager
DAVID KEMP, President (Phone County 2703)

NYALA HONOR PREMIER
Born June 20, 1953

Sire: **Fairlawn Performer's Honor,** 30 daughters, 44 records av. 10655 lbs. milk, 514 lbs. fat, 305—2x—M.E. A son of Fairlawn K. Glory (5 times Excellent).

Dam: **Nyala Prince's Miss Liberty** (VG '53 '54 '57), 15851—798—Sr2—365—3x, 18632—927—Sr3—365C—3x, 18959—986—5yrs—365C—3x. *19544—*1018—6yrs—365C—2x, 5th for milk, 3rd for fat. A daughter of Nyala Peerless Prince, 22 daughters, 38 records av. 10143 lbs. milk, 519 lbs. fat, 305—2x—M.E. He is a son of the great cow, Fairlawn Peerless Ermine — she dam of 13 calves including K. Glory, she dam of Premier's sire (Glory top and bottom).

T.B. Accredited . . . Bang's Free
Please address correspondence to **Box 37, Hendersonville, N. C.**

OUR HERD SIRE...

A Double Cross To The BEAUTY Family + A Cross To Dotty of West Side Farm and Out of The Great Consort Line

GRAND VIEW ROYAL'S PREDICTOR . . . Born January 19, 1956

Sire: **GRAND VIEW B. PREDICTOR'S ROYAL,** a son of Coldspring's Bunny's Predictor, his 3 nearest dams **all** Excellent. Combines the blood of the Vallevue Butterfat Beauty (E), 18914—937—AA—365C—3x, and McDonald Farms Coquette (E), 13928—708—G—365—3x, families.

His Sire's Dam

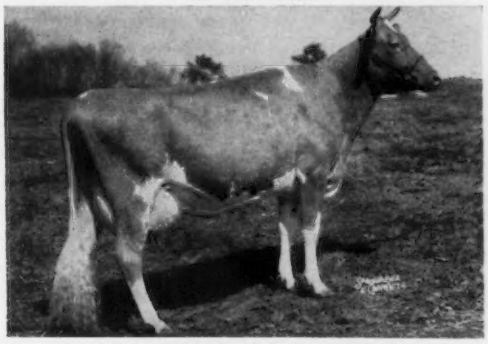

COLDSPRING'S BEAUTY'S DAISY
15395—725—Sr2—365—3x, 16591—838—Jr4—365—3x
Sold in the 1951 McDonald Sale for $2,275. She is out of a daughter of **Dotty of West Side Farm** (E), *25338—*1329—11yrs—365—3x. Class Leader 2nd for both milk and fat.

OUR HERD SIRE COMES FROM A GREAT PRODUCING FAMILY

His Dam: **GRAPELAWN CONSORT**
13961—529—Sr2—365C—3x
12141—534—6yrs—305C—3x
18292—803—8yrs—365—3x
20032—841—10yrs—365—3x

She is the dam of
Grand View Majestic's Consort
10443—453—Sr2—305C—3x
*21105—871—Sr4—365C—3x
Class Leader 4th place for milk
15271—638—5yrs—286—3x

A HOME-BRED SIRE

SHORE FARM MAJESTIC LEADER
Born September 3, 1956

Sire: **Grand View Majestic's Captain**

Dam: **Shore Farm Marvelous Lady** (VG '53)
11258—534—Jr2—305C—3x. She is a full sister to the bull, Hanes' Robert Dicks, that is contributing so much to the Walker Farms herd at Stoneville, Miss.

T. B. Accredited — Bang's Free

SHORE FARM

SARAH SHORE RUFFIN
R. D. SHORE, JR.
} Owners

3217 W. Polo Road
WINSTON-SALEM, N. C.

R. C. LAWSON, Manager

YOU CAN BUY WITH CONFIDENCE FROM KLONDIKE . . .

Our Guernseys Are Backed By 34 Years Of Continuous Line-breeding. Herd was established in 1924 on the blood of Langwater Foremost. Throughout the years the Foremost blood has remained popular and has continued to contribute much to breed progress and improvement.

A FULL PROGRAM OF BREED AND HERD PROMOTION IS CARRIED ON AT KLONDIKE . . . WE ARE DOING ALL OF THE THINGS THAT PLACE VALUE ON A HERD . . . YOU DON'T HAVE TO GUESS ABOUT OUR **PRODUCTION, TYPE** OR **THE POPULARITY OF OUR CATTLE.**

Testing . . . Since the inception of Advanced Registry Testing, our herd has been continuously on test. The herd is built on cows that have proved their worth at the pail and is rich in the blood of cow families that have been selected and strengthened in our herd through all these years.

Classification . . . Our herd has twice been officially classified. In 1952, we classified 74 Head — 6 E — 43 VG — 21 D — 4 A. **All** 74 head were E or VG in Dairy Character with 62 Excellent.

Annual Sale Program . . . Since 1943 we have held thirteen sales which have promoted Klondike breeding and furnished a good market for many of our customers who have built their herds on Klondike bloodlines.

Golden Guernsey Program Since 1928 . . . We are one of the oldest distributors of GOLDEN GUERNSEY milk and for the past 30 years we have produced and sold trade-mark milk.

OUR PRESENT HERD IS RICH IN THE BLOOD OF KLONDIKE HOLLIRAIDER AND OUR FORMER SIRE, McDONALD FARMS PREDICTMOST, 120 AR DAUGHTERS

Now In Service . . . KLONDIKE HOLLIRAIDER, 62 AR daughters, 12 PR sons, winner of the Eskdale Proved Sire Trophy, awarded to the outstanding production sire in North Carolina that has 5 or more tested daughters showing the greatest increase in milk production over the average of the breed, in the classes in which their records were made. HOLLIRAIDER is by Klondike Hollimost, 66 AR daughters, 50 PR sons. His dam is Appin's Kitty, 16555—753—AA, 2 PR son, 5 tested daughters, from the great Fern family.

2 Sons and A Son of Holliraider's Full Sister Are Also In Service

Klondike Mollie's Ideal

S: Klondike Holliraider

D: Klondike Mollie (VG) 13478—584—Jr2—365—3x, 15417—693—Sr3—365C — 3x, 17126—710—5yrs—365—3x. Dam of 13 progeny, 3 AR daughters, 1 young daughter, 9 sons in service. Still living and breeding at 19 years of age. From our Gay Countess family.

Klondike Chiefmost

S: Klondike Holliraider

D: Gippy Conrad Carrie 10941 — 516 — Sr2 — 365C — 3x, 11970—558—Sr3—365—3x, 12867—560 — Sr4 — 365C — 3x, 1 AR daughter. Next dam: Gippy Chief's Carol (VG '51 '52 '54 '55 — E '56), 12936—626—Jr2—365—3x. Full sister to Gippy Chief's Corinne, 17843—798—Sr2—365—3x, 20177—859—Sr4—365—3x.

Klondike Fernmost

S: Appin's Main Stay

D: Klondike Hollifern (VG) **She is a full sister to Holliraider.** 11848 — 605 — Sr3 — 365C — 3x, 12458 — 648 — Sr4 — 365C — 3x, 13621—673—6yrs—365 — 3x. 1 AR daughter. Next dam: Appin's Kitty, 14033—663 — A, 16555—753—AA. 5 AR daughters, 2 PR sons.

Two Sons of Predictmost Are In Service . . . Prediction and The Monita Family

Klondike Premost Philosopher

D: Klondike Harzella (VG '48 — E '52) 10500—473—Jr2—365C—3x, 13741—645—Jr4—365—3x. 3 AR daughters, 1 on test, Jr2, 2 PR sons. Gr. Ch. and Best Uddered Cow, N. C. District Show, 1950 and 1951. Next dam: Sequel's Holliston's Marzella (VG), 14529—639—E, 2 AR daughters.

Klondike Premost Anchor

D: Klondike Leahriss (D '48) 13355—557—Sr2—365—3x. 6 AR daughters, 2 PR sons. Maternal sister to Klondike Hollifaith (VG), 13655—701—5yrs—365—3x. Sold, $6,000 to McDonald Farms. Next dam: Klondike Nymph (VG), 13332—676—AA, 5 AR daughters, 2 PR sons.

Buy Klondike Breeding . . . Top Animals Backed By Over A Quarter Of A Century Of Proved Breeding.

PLAN TO VISIT OUR HERD . . . YOU ARE ALWAYS WELCOME

Klondike Farm is located in the northwestern part of North Carolina in the Yadkin River Valley between the Blue Ridge Mountains on the north and the Brushy Mountains on the south. We are 38 miles west of Winston-Salem, 80 miles north of Charlotte, 135 miles east of Asheville and 70 miles south of Wytheville, Virginia, where U. S. 21 and U. S. 11 intersect. The Blue Ridge Parkway or sometimes referred to as the "Skyline Drive" on top of the Blue Ridge Mountains, crosses U. S. 21 about 15 miles north of the farm. The farm is located 4 miles north of Elkin on highway U. S. 21.

KLONDIKE FARM — Elkin, North Carolina

T. B. Accredited Herd No. 1057 — Bang's Accredited Herd No. 6 — Calfhood Vaccinated

ESTATE THURMOND CHATHAM, Owner — T. F. COOLEY, Manager

A FOUNDATION SIRE — 40 DAUGHTERS IN OUR HERD

GUERNSDEL PRINCE PRESTON — Born August 21, 1950

A son of **Croasdaile's Prince Rupert,** he by Quail Roost Crown Prince and out of Croas Daile's Ruby, 17016—802—AA—365C—3x, 3 PR sons, 2 tested daughters include Croasdaile's Maxim's Fair (VG), 12686—635—6yrs—365—3x. PRESTON is out of **Appin's Patsey,** 12600—693—Sr4—365—3x, 3 tested daughters include Guernsdel Mayor's Pat, 11215—600—Sr4—365—3x, a daughter of Appin's Holden.

Our PRESTON Daughters Are Being Bred To . . .

GUERNSDEL MAXIM FELIX — Born September 1, 1953

FELIX is sired by **Bournedale Maxim's Duke,** a proved bull that is siring both production and type (see pages 1148, 1149 in the November 15, 1957 Guernsey Breeders' Journal). He a son of Bournedale Coronet's Maxim and out of Bournedale Golden Dotty Dimple, 11193—642—GG—3x, 3 PR sons, 1 tested daughter.

Dam of FELIX — daughter of Preston's sire

Williamsdaile's Rupert's Faith (VG)

18072—865—6yrs—365C—3x

16445—763—7yrs—365C—3x

1 tested daughter, Guernsdel Maxim Flute (VG),

9448—482—Sr3—305C—3x.

Dam of FELIX

STOCK FOR SALE RICH IN THE BLOOD OF THESE BULLS

Our herd is on DHIA and HIR test.

The farm is located 1 mile south of Mebane on Highway 119.

THOMAS R. McPHERSON, Owner

Phone: Locust 3-4727

McPHERSON FARMS

Mebane, North Carolina

OUR MAXIM BRED BULL

QUAIL ROOST KNIGHT'S HERALD

Born March 12, 1955

Sire: **Quail Roost Noble Knight.** A son of Cesor Noble Maxim and out of Fern (see below).

His Sire's Dam

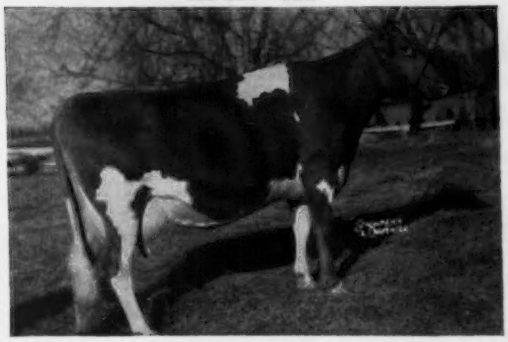

Quail Roost Rose Fern (VG)
11570—623—5yrs—365C—3x. 4 PR sons.

Dam: **Quail Roost Herald Marie,** 11162—649—Jr3—365—3x. A daughter of Quail Roost Noble Herald and out of Quail Roost Ray Marie, 13755—676—Jr4—365—3x.

We are also using top proved ABS sires and have many of our good cows bred to **Eagle Valley H. Distinction,** 13 daughters, 19 records average 10123 lbs. milk, 493 lbs. fat, an increase of 2775 lbs. milk, 148 lbs. fat over their dams.

STOCK FOR SALE

T. B. Accredited . . . Bang's Free . . . Vaccinated

The farm is located 11 miles north of Durham on Hwy 501.

W. P. Terry, Owner — Phone: Durham 98767

CROSS ROADS DAIRY FARM

Route 1, Bahama, North Carolina

OUR HERD SIRE

A PRINCE RUPERT SON
OUT OF THE BABY GIRL FAMILY

GUERNSDEL PRINCE GREGORY

Born August 5, 1955

Sire: **Croasdaile's Prince Rupert**
A proved sire.

Sire: Quail Roost Crown Prince

Dam: Croas Daile's Ruby
17016—802—AA—365C—3x
3 AR sons, 2 tested daughters

Dam: **Chilbrook's Baby Girl's Fancy** (VG '55)
11847—651—5yrs—365C—3x
13001—729—7yrs—365C—3x
10135—573—9yrs—305C—3x

2 tested daughters include
Girl's Fancy of Chilbrook (VG '55)
13081—731—Sr3—365C—3x

Next Dam: **Chilbrook's Baby Girl**
18163—838—9yrs—365—3x
3 tested daughters

PLAN TO VISIT OUR FARM

VISITORS ALWAYS WELCOME

The farm is located 5 miles east of Kinston on Hwy 70.

Phone: 3115

HARVEY FARMS

C. Felix Harvey, Owner

KINSTON, N. C.

Eskdale Farms

TRYON, N. C.

A Proved Sire That Is Contributing Much To Our Herd

FANNING FIELDS MAXIM NOAH

Born February 8, 1945

22 tested daughters — others on test doing equally well.

Sire: **Riegeldale Majesty's Compliment**

Dam: **Roughwood Camile** (E '47)
16495—741—10yrs—365C—3x

A Full Sister To NOAH

Fanning Fields Kamile (VG)
15701—735—Jr2—365C—3x
*18245—881—Jr3—365C—3x
5th in milk, 6th in fat when made
17998—821—Sr4—365C—3x

A Noah Daughter From Our IOLA Family

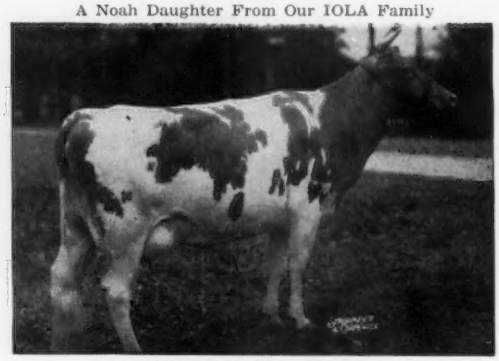

Eskdale Noah's Ila (VG)
14375—697—Sr2—365—3x, 16206—786—Sr3—365C—3x
15993—751—5yrs—365C—3x
Two full sisters to Ila are in the herd:
Eskdale Noah's Ida, 9809—436—Sr3—HIR—3x in 281 days
Eskdale Noah's Ivy, 10929—549—Jr2—HIR—365—3x (pending)

ILA, IDA, and IVY (full sisters by Noah) are out of **Corium Maxim's Iola,** 13509—668—Jr3—365C—3x, 12676—661—Jr4—365C—3x, 14712—710—7yrs—365C—3x. IOLA is also the dam of **Eskdale Maxim Govonor's Floss,** 12245—612—Sr2—365C—3x and **Eskdale Baron's Beauteana** (VG '57), 12630—627—Jr3—365C—3x.

THREE MORE NOAH DAUGHTERS

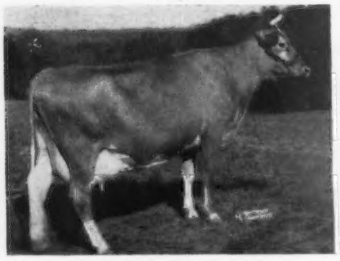

Eskdale Noah's Patricia
13749—744—Jr2—365C—3x
15091—794—Sr3—365—3x
15600—832—Sr4—365—3x

Eskdale Maxim Noah's Barbra
14011—651—Jr2—365C—3x
14861—694—Jr3—365C—3x
(Full sister to our Jr. Herd Sire, Chum.)

Eskdale Noah's Beauty
13177—677—Sr3—365C—3x
11952—579—5yrs—305C—2x
Sold Quail Roost Sale for $1,050.

THREE MORE NOAH DAUGHTERS

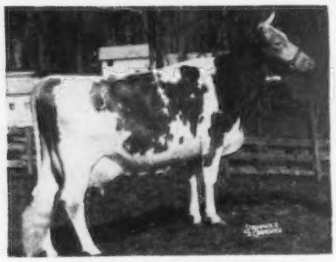

Eskdale Maxim Noah's Buttercup
12552—595—Jr2—365C—3x
13801—636—Sr3—365C—3x

Eskdale Noah's Ginger
11366—546—Jr2—365C—3x
11956—604—Jr3—365C—3x

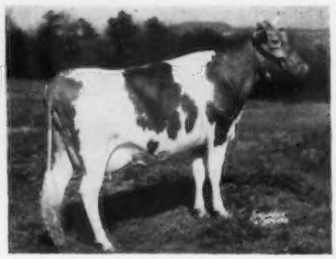

Eskdale Noah's Blossom
12351—660—Sr2—365—3x

Our Herd Has Been Classified 5 Times

1951	28 Head	1 E —	8 VG —	13 D —	5 A
1952	26 Head	2 E —	6 VG —	10 D —	6 A
1954	27 Head		10 VG —	14 D —	3 A

We Test Our Herd On HIR . . . We Hold An Annual Farm Sale . . . In 1957 50 head averaged $309.91

More Noah Blood In Our Herd Through A Son and A Grandson

Eskdale Farms

TRYON, NORTH CAROLINA

To Further Enrich Our Herd With Noah Blood, We Are Using A Son and A Grandson That Is Out Of An Excellent, Show Ring Winning Noah Daughter

ESKDALE NOAH'S CHUM

Born August 15, 1954

Sire: **Fanning Fields Maxim Noah**
His full sister and 7 daughters are shown on the opposite page.

His Dam (Excellent)

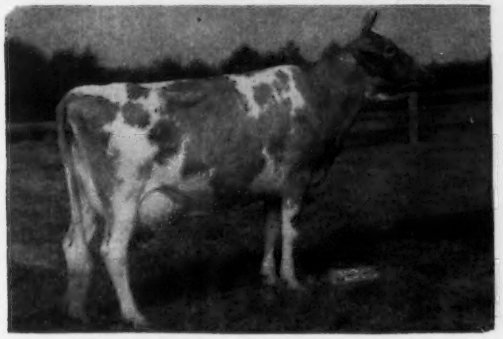

Bonnie Lee Livia of Elm Echo (E '51)
12797—589—Jr2—365C—3x, 16256—720—Sr3—365C—3x
14516—638—Sr4—365C—3x, 14242—609—6yrs—365C—3x

CHUM is a full brother to Eskdale Maxim Noah's Barbra (VG). 14861—694—Jr3—365C—3x (see picture on opposite page).

ESKDALE BARON'S FRANCE

Born February 20, 1955

Sire: **Riegeldale Conqueror's Baron.** A double grandson of Emory that has sired several good daughters that are in our herd. A son of Riegeldale Emory's Conqueror out of Riegeldale Emory's Charlotte, 4 times Very Good.

His Dam — An Excellent NOAH Daughter

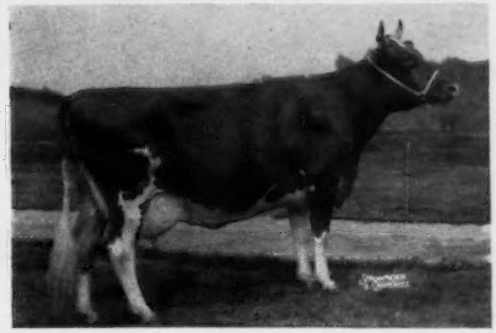

Eskdale Noah's Frances (E '52 '55)
12796—609—Sr4—365—3x. 1st prize 4-year-old, Sr. & Gr. Ch., Wisconsin, 1955. 1st Aged Cow, Illinois, Wisconsin, Kentucky, 1956.

An Ideal-Bred Sire Backed By 10 Tons of Milk Production Inheritance Close-Up In His Pedigree

IDEAL'S ROSETTE'S SARGON

Born February 18, 1954

Sire: **Ideal's Sargon,** a son of Ideal's Superior, 55 record average 15729 lbs. milk, 838 lbs. fat, 33 records made as 2-year-olds.

His Sire's Dam

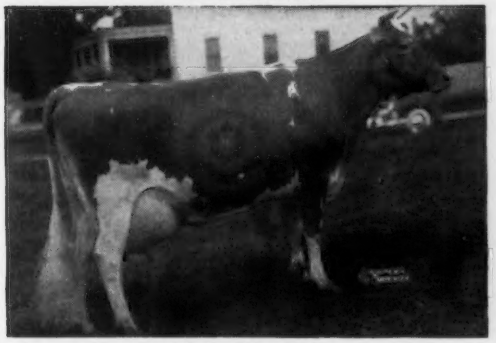

Ideal's L.D.'s Susie
14374—712—Jr2—365—3x, *19055—*913—Sr3—365—3x
21258—*1042—5yrs—365C—3x, 20924—1030—6yrs—365C—3x
4 records average 18902 lbs. milk, 924 lbs. fat.
She is the dam of 1 tested daughter with 4 records that average 18802 lbs. milk, 961 lbs. fat.

His Dam

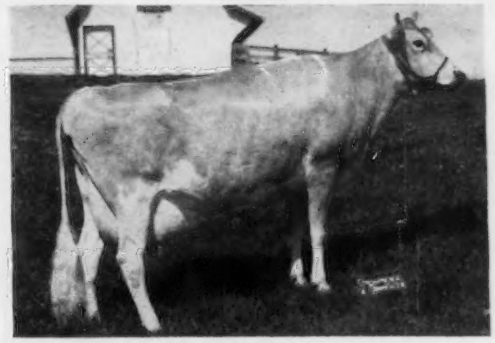

Ideal's G.S. Rosette
16510—*1013—Jr3—365—3x, 20282—*1157—Sr4—365C—3x
16415—988—5yrs—365C—3x, 17951—1116—6yrs—365C—3x
Sire: **Gardenville Supreme**
Dam: **Ideal's Beacon's Rosette**
20204—989—9yrs—365C—3x

CATTLE FOR SALE . . . TO HELP OUR CUSTOMERS WE TEST — WE CLASSIFY — WE HOLD AN ANNUAL AUCTION SALE. BULL CALVES AND OCCASIONALLY A FEW WELL-BRED FEMALES ARE FOR SALE.

The farm is located 6 miles southeast of Tryon. Phone ULrich 2-1484.

GADEN O. CORPENING
Manager

T. B. ACCREDITED — BANG'S CERTIFIED
MR. and MRS. JOHN R. KIMBERLY, Owners

WAYNE BRYSON
Herdsman

CLOUDLAND FARMS

Present Two Young Herd Sires

Both are sons of **Western Glow Achievement.** He by Western Glow Treasure, a son of Western Glow Mayflower, *12794—*650—Sr2—305C—2x (the Pansy's Flower family). Achievement is out of the great cow, Western Glow Butterfat Miss (E), *21573—*1095—13yrs—365—2x, 10 records average 16308—822.

BROOKBERRY WESTERN TRUMPET
Born December 10, 1955
HIS DAM

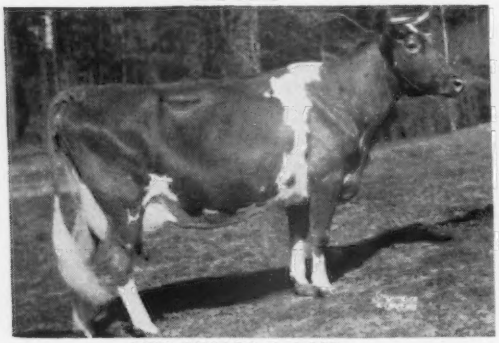

TWO BROOKS T. ROSE
Very Good at 11 years of age
11384—584—Sr3—305C—2x
15180—786—Sr4—365C—3x
16748—846—7yrs—365—3x
14987—776—8yrs—365—2x
12470—604—10yrs—305C—3x
9625—450—12yrs—305—2x
The Contessa Family

BROOKBERRY WESTERN PIPER
Born January 3, 1956
HIS DAM

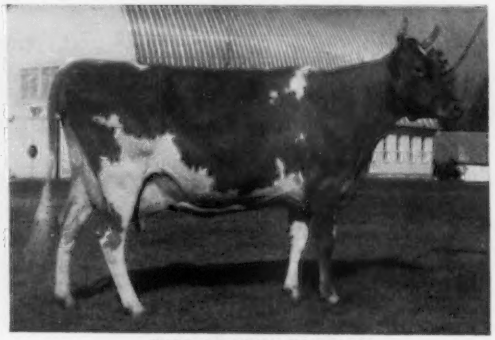

TWO BROOKS PLAYFUL
4 times Excellent
8446—466—Jr2—365—2x
13611—669—Jr4—365—3x
17409—903—6yrs—365—3x
13250—632—10yrs—305—2x
More Butterfat blood
A daughter 4 times Excellent

CLOUDLAND FARMS — FLETCHER, NORTH CAROLINA

Butler Bridge Road — Telephone MU 4-5466 — J. M. Crawford, Manager

---

A FOUNDATION SIRE WITH A PLUS PROOF

ANTIETAM FAITHFUL ROYALIST — Born October 16, 1948 . . . **A double grandson of Langwater Vagabond.** Combines the blood of the Sonsie and the Bright Lad's Jane families — 2 of the best developed at Antietam.

40 DAUGHTERS IN OUR HERD . . .
His first 11 daughters on DHIA test made 9307 lbs. milk, 436 lbs. fat.

7 daughters	9584	455
7 dams	8416	422
Increase	+168	+33

OUR ROYALIST DAUGHTERS ARE BEING BRED TO THESE SIRES

COLDSPRING'S B. V. BUTTERFAT
Born April 23, 1957
Sire: Coldspring's Beauty's Valor
Dam: Coldspring's R. Beauty
11664—656—Sr3—365—3x. 11507—632—8yrs—365—3x.
1 tested daughter, Coldspring's Noble Brightness (VG), 14427—746—Jr4—365—3x.

His Paternal and Maternal Granddam (E)

VALLEVUE BUTTERFAT BEAUTY (E)
18914—937—AA. 2 PR sons, 7 tested daughters, 4 Excellent. Our BUTTERFAT bull is a DOUBLE grandson of BEAUTY.

WESTLYNN ROYAL NOBLEMAN
Born February 4, 1954
Sire: Fircrest Royal Romulus. Sire of the first Jr. Get of Sire, W. Idaho, 1954, 1955. 1st Sr. Get of Sire, W. Idaho, 1955. A daughter, Prestdale Royal R. Alysium, classified E '57 and sold to Woodacres for $2,700 in the Washington Invitational Sale, 1957.

His Dam (E)

WESTLYNN NORLINE (4 times E)
9006—425—Jr2—305C—2x. 10299—508—6yrs—HIR—316—2x. 10073—450—8yrs—HIR—365C—2x. 3 tested daughters, one Excellent. Next Dam: Marymoor Normine (4 times Excellent), 11665—583—5yrs—305C—2x. 2 PR sons, 3 tested daughters.

STOCK FOR SALE RICH IN THE BLOOD OF THESE SIRES — WRITE US YOUR NEEDS

The farm is located 6 miles west of Asheboro on Hwy 49. The herd is on DHIA test. N. M. LOWE, GLENN LOWE, Owners

LOWENDALE FARM — **ROUTE 3** — **Asheboro, North Carolina**

The Big Four At Belmont Abbey ... OUR HERD SIRES

McDONALD FARMS PRE SEQUEL

Born December 14, 1952

Sire: **McDonald Farms Prediction**
His progeny have won the Peer Challenge Trophy for the best Get of Sire 4 times and the Quail Roost Trophy for the best Production Get 5 times. 96 daughters classified, 7 E, 45 VG, 34 D.

His Dam

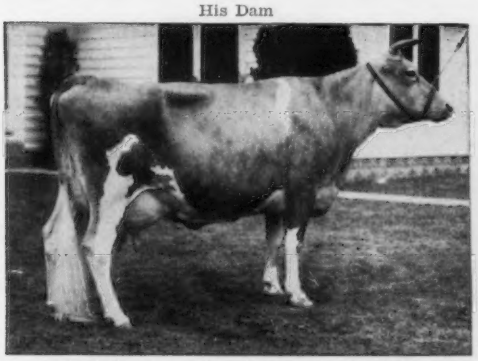

High Mowing Noble Ambassadress (VG)
Sold in 1948 for $1,900. Her son, McDonald Farms Le Varden, sold for $3,300 and was All-American Jr. Yr. Bull, 1955.
15061—826—Jr3—365—3x. 10421—558—5yrs—305C—2x
A daughter of Green Meads Noble.

McDONALD FARMS LE SUPERIOR

Born December 27, 1952

1st Aged Bull, Sr. & Gr. Ch., N. Y., 1949, 2nd Aged Bull, Dairy Cattle Congress, 1949.

Sire: **McDonald Farms S. Leader**
The LADY AUGUSTA and MELBA families.

McDONALD FARMS JOLLY VENDEE

Born December 8, 1954

Sire: **McDonald Farms High Neptune.** His Get undefeated during 1957. All-American Sr. Get of Sire, 1957. His daughters stood 1 — 2 — 4 in the Futurity Class at the International, 1957. Sire of the All-American 3-Year-Old, 1957.

Dam: **McDonald Farms Pre Nangie** (VG)
12742—651—Sr4—365C—3x. 10118—504—6yrs—305C—2x
3 tested daughters.

His Dam's Full Sister

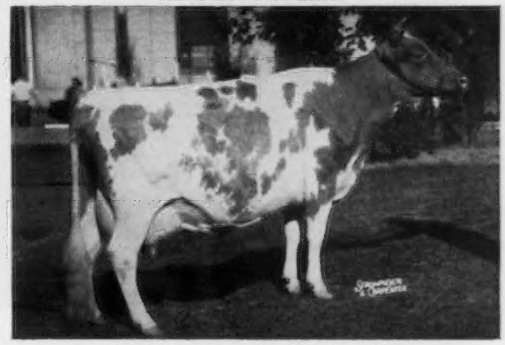

McDonald Farms Pre Psyche (VG)
10730—571—Sr4—305C—2x
Member of the All-American 3 Best Females, 1955. Member of 2nd Produce, National, 1957.

HENSLEE FARMS O. BELMONT

Born February 26, 1955

Sire: **Welcome In Clara's Oberland** ($25,000)

Dam: **Western Glow Duchess O'War**
9573—459—Sr2—305C—2x

His 2 granddams — both Excellent

His Dam

McDonald Farms Honeybloom
E 3 times
From the Blueblood family.
11162—658—6yrs—365C—3x
She is dam of McDonald Farms S. Meldon, Res. Gr. Ch., National, 1949.

Welcome In Forward's Clara
E 4 times
*20492—816—Sr3—365—3x
*26672—*1120—6yrs—365—3x
She dam of Welcome In Favor Clara (E '56 '57), 13518—*828—Jr2—HIR—365—3x.

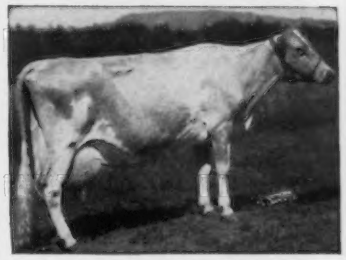

Western Glow Butterfat Duchess
E '47 '48
16293—671—11yrs—305—2x. Dam of 5 tested daughters that include Western Glow Merry Duchess, 4 times E and a Class Leader, *15313—743—Sr4—365—2x.

OUR COWS ARE DOING WELL ON HIR TEST

BELMONT ABBEY SUSANNA	8966	381	6yrs—HIR—305—2x	
	8520	330	8yrs—HIR—281—2x	Still on test
***BELMONT ABBEY MAUD**	10120	477	Sr3—HIR—305—2x	
***BELMONT ABBEY LYDIA**	8673	411	Sr3—HIR—305C—2x	
	11060	481	5yrs—HIR—305—2x	
BELMONT ABBEY PEG	10068	481	12yrs—HIR—305—2x	
BELMONT ABBEY DUCHESS ANN	9835	415	7yrs—HIR—305C—2x	
	11150	443	9yrs—HIR—290—2x	Still on test
PINNACLE VIEW SWEEPSTAKE BETSY	11545	553	Jr3—HIR—360—2x	
	11946	547	Sr4—HIR—294—2x	Still on test
PRECEDENT PEERLESS DOT	9896	527	5yrs—HIR—305—2x	

*MAUD and LYDIA are both daughters of Susanna. This is one of the good cow families that is being developed in our herd.

OUR HERD IS ON HIR TEST . . . We are Vaccinating . . . T. B. Accredited . . . Bang's Free

BELMONT ABBEY DAIRY

Father Dennis Byrne, O. S. B.
Bill Piper, Herdsman

Southern Benedictine Society of N. C.
Belmont, North Carolina

OUR PRESENT HERD SIRES

QUAIL ROOST MAX COMET
Born June 27, 1952

His 2 nearest dams and a maternal sister are all EXCELLENT.

Sire: **QUAIL ROOST MASTER MAX,** a son of Alberta of Thorn Hill, Excellent '48. 14018—840—Sr4—365—3x, a daughter of Bournedale Master Max.

His Dam

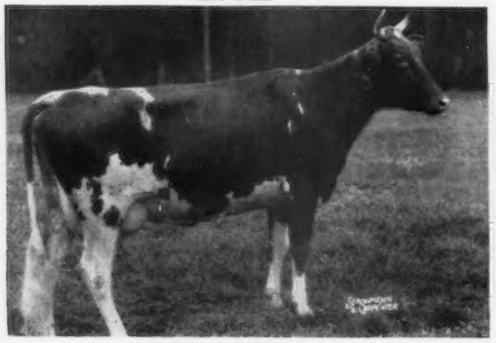

SIKCO MAXIM'S IMAGE
Excellent '51. Sold in the 1951 Quail Roost Sale for $2,050. 9848—453—Jr2—857—T.M., 11314—549—Jr3—365C—2x, 14033—711—Sr4—365—3x.
Sire: **Riegeldale Emory's Comet**
Dam: **Fairlawn Imp,** 11733—536—Sr3—305—3x, 12358—546—Sr4—365—3x. Dam of 4 tested daughters.

His Maternal Sister

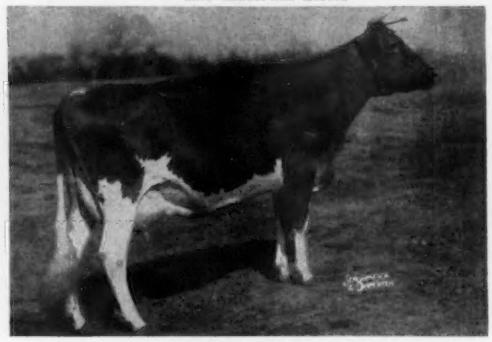

SIKCO MAXIM'S IMP
Excellent 4 times '52 '53 '55 '57. 8982—425—Sr2—365C—2x, 11840—568—Sr4—HIR—335C—2x, 13371—626—5yrs—HIR—305—2x.
Sire: **Clear Spring's Majesty's Maxim**
Dam: **Fairlawn Imp**

QUAIL ROOST MAJESTY DANDY
Born September 15, 1953

The DANDY—COMET Cross Is Working Well For Us.

His Sire

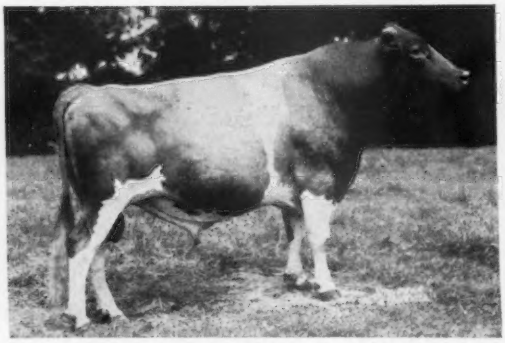

HOLLIKNOLL MAXIM NOBLE MAJESTY
1st prize 2-year-old Bull, Sr. & Gr. Ch., Kentucky, Michigan, Tennessee, West Virginia, 1949. 1st prize 2-year-old, Ohio, 1949. 1st Aged Bull, Sr. & Gr. Ch., Atlantic Rural Exp., 1957. 9 PR sons, 40 AR daughters.
Sire: **Quail Roost Rose Maxim** ($11,000)
Dam: **Cesor Maxim's Nectar,** 9009—559—Sr2—305C—3x

His Sire's Maternal Sister

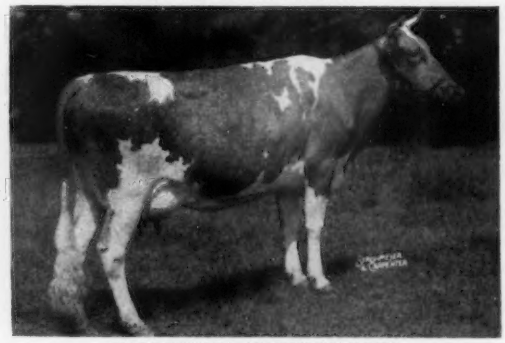

HOLLIKNOLL MAXIM MARTHA
13783—712—5yrs—365—3x. A daughter of Cesor Maxim's Nectar, she dam of Noble Majesty, sire of Majesty Dandy.

DANDY is out of **Ruayne Lady Duchess** (VG '48), 15167—738—6yrs—365—3x, 15074—778—8yrs—365—3x. Duchess is a daughter of Riegeldale Judy's King.

Our herd is also rich in the blood of our BESSIE and ELIZABETH cow families.

QUEENE'S LADY BESSIE, 8 records include 10504—489—5yrs—HIR—365—2x, 10603—496—8yrs—HIR—340—2x, 6 daughters in the herd include Kildaire's Goldilock, 13563—650—6yrs—HIR—305—2x; Kildaire's Iona, 10916—526—5yrs—HIR—305—2x; Kildaire's Fannie, 8297—427—Jr2—HIR—326—2x.

KILDAIRE'S ELIZABETH, 6 records include 10321—529—7yrs—HIR—305—2x, 9289—452—6yrs—HIR—287C—2x, 5 daughters in the herd include Kildaire's Lilly, 9057—475—Sr3—HIR—305—2x; Kildaire's Miranda, 9634—479—Sr2—HIR—305—2x.

STOCK FOR SALE RICH IN THE BLOOD OF COMET AND DANDY.

A JUNIOR HERD SIRE . . . **GUERNSDEL MAXIM FREDERICK** . . . Born July 18, 1956

A son of Bournedale Maxim's Duke out of Guernsdel Princess Fern (VG '55), 18198—822—7yrs—365C—3x, 12075—527—5yrs—365—2x, a daughter of Croasdaile's Prince Rupert.

OUR HERD IS ON HIR TEST . . . T. B. AND BANG'S FREE . . . VACCINATED

Plan to visit our herd. You are always welcome.
The farm is located 1½ miles South of Cary on Kildaire Road.

KILDAIRE FARM **CARY, NORTH CAROLINA**

PINE STATE CREAMERY CO., Owners — CLYDE A. KEISLER, Manager

OUR HERD IS STRONG IN PROVED KLONDIKE BREEDING

Former Foundation Sires . . . KLONDIKE KARAT . . . a proved son of Argilla Knight. **The KARAT daughters in our herd have been outstanding. The foundation of our DIANE, BLOSSOM and ELEANOR families are all daughters of KARAT (see below). Sire of 16 tested daughters, Karat was sold to ABS.**

KLONDIKE PREMOST CHARMER, a son of McDonald Farms Predictmost, he by Foremost Prediction out of Coronation Monita. Charmer is out of Lady Kim of Klondike (VG '48), 13072—684—DD—365C—3x, dam of 1 AR son, 2 tested daughters, Klondike Hollikim, 16583—835—7yrs—365—3x; Klondike Premost Lady (VG), 10364—508—Jr2—365C—3x. **Charmer is the sire of 13 tested daughters** that include Pinnacle View Charmer Rosetta, 11202—510—Sr3—HIR—365—2x.

One of Our Present Herd Sires . . . KLONDIKE IDEAL'S JASON — Born December 22, 1955

His Sire

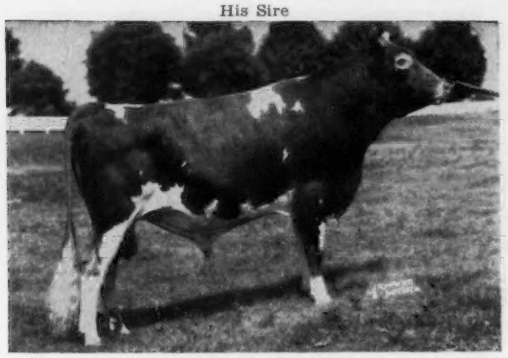

Klondike Mollie's Ideal
1 AR daughter . . . others on test.
Sire: Klondike Holliraider
56 AR daughters, 12 PR sons
JASON is out of **Klondike Ray Janie,** 11959—623—Jr3—365C—3x, a daughter of Klondike Raymost.

His Sire's Dam

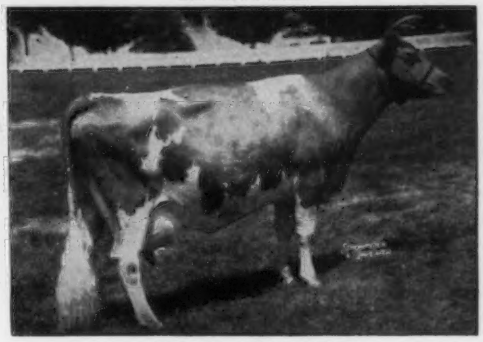

Klondike Mollie (VG)
13478—584—Jr2—365—3x, 15417—693—Sr3—365C—3x, 17126—710—5yrs—365—3x. Dam of 13 progeny, 4 AR sons, 3 AR daughters, 1 young daughter, 9 sons in service. Still living and breeding at 18 years of age.
From the Gay Countess family.

A Home-Bred Sire Out of Our Diane Cow

PINNACLE VIEW CHARMER DARE . . . Born November 23, 1955
Sire: **Klondike Premost Charmer** —— a former sire (see above)

Maternal Sister To His Sire

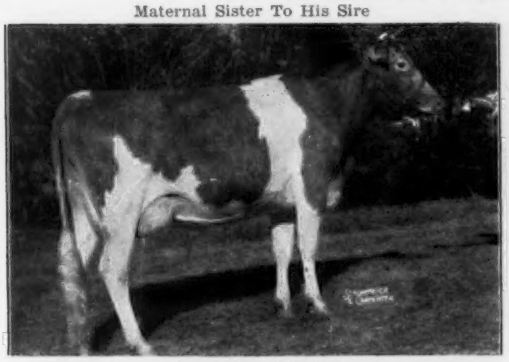

Klondike Hollikim
16583—835—7yrs—365—3x

His Dam

Karat's Diane
Foundation of one of our best cow families. A persistent producer, **see her records listed below.**

OUR FOUNDATION COWS ARE STRONG IN THE BLOOD OF THESE 3 COW FAMILIES

KARAT'S DIANE

9892—484—Jr3—HIR—365—2x
10186—463—Jr4—HIR—299—2x
11623—534—5yrs—365—2x
10968—498—6yrs—305—2x
10060—474—7yrs—DHIA—300—2x
12268—566—8yrs—305C—2x
9410—435—9yrs—DHIA—324—2x
11824—508—10yrs—HIR—305C—2x
10956—457—11yrs—HIR—305—2x
11550—490—12yrs—HIR—305—2x

108737—4909

N. C. State Leader in her Class — 1948.
N. C. State Leader in lifetime production — 1956.
3 tested daughters include:
Pinnacle View Lucky Diane
11579—534—Jr3—365C—2x
10139—466—5yrs—HIR—305—2x
10447—456—6yrs—HIR—365C—2x
12041—513—7yrs—HIR—365—2x

5 daughters and a granddaughter are in our herd.

KARAT'S BLOSSOM

8937—387—Jr2—HIR—340—2x
12122—539—Sr2—HIR—365—2x
9358—401—Jr4—305C—2x
11912—517—5yrs—365C—2x
10460—556—6yrs—DHIA—379—2x
9880—431—7yrs—DHIA—302—2x
11709—447—8yrs—HIR—305C—2x
9918—387—9yrs—HIR—305C—2x
12951—489—10yrs—HIR—365—2x

97247—4154

3 tested daughters include:
Pinnacle View Sweepstake Betsy
11545—553—Jr3—HIR—360—2x

4 daughters and 2 granddaughters are in our herd.

KARAT'S ELEANOR

8696—422—Sr2—HIR—318—2x
9405—459—Sr3—HIR—298—2x
10014—445—Sr4—305C—2x
9262—453—5yrs—305C—2x
9110—409—6yrs—DHIA—283—2x
4660—239—7yrs—DHIA—267—2x
7920—371—8yrs—DHIA—338—2x
7221—317—9yrs—HIR—297C—2x
3955—166—10yrs—HIR—259—2x
(record not complete — lost by death)

70243—3281

7 tested daughters include:
Pinnacle View Lucky Elsie
9454—437—5yrs—HIR—299C—2x
Pinnacle View Lucky E. Ann
9143—416—Jr4—HIR—305C—2x
Pinnacle View Lucky Evelene
8647—438—Jr3—304C—2x

Eleanor had 7 daughters and 2 sons. 5 daughters remaining in the herd.

STOCK FOR SALE — PLAN TO VISIT OUR HERD
Farm is located 6 miles west of Kings Mountain on Bethlehem Road

J. C. RANDLE & SONS **PINNACLE VIEW FARM — Route 2, Kings Mountain, N. C.**

OPEN GROUNDS DAIRY, INC.

621 Guernseys . . . 550 Registered

SOME OF OUR HERD SIRES

GUERNSDEL MAXIM FRED . . . Born August 28, 1952

His Sire

BOURNEDALE MAXIM'S DUKE
41 tested daughters, 4 over 700, 10 over 600, 23 over 500 lbs. fat.
Sire: **Bournedale Coronet's Maxim**
S.: Bournedale Memoir's Ace
D.: Bournedale Princess Coronet
*18859—*1019—Jr4—365C—3x
1 PR son, 3 tested daughters
Dam: **Bournedale Golden Dotty Dimple**
11193—642—Jr2—365C—3x
3 PR sons, 1 tested daughter.

His Dam

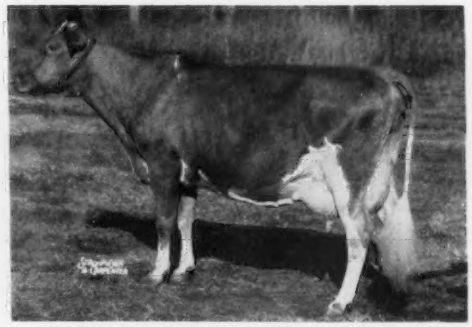

WILLIAMSDAILE'S RUPERT'S FAITH (VG)
18072—865—6yrs—365C—3x, 16445—763—7yrs—365C—3x
1 tested daughter, **Guernsdel Maxim Flute** (VG)
9448—482—Sr3—305C—3x
Sire: **Croasdaile's Prince Rupert**
Dam: **Sam's Fern,** 2 tested daughters include:
Guernsdel Princess Fern, 18198—822—7yrs—365C—3x

QUAIL ROOST PROUD IDEAL . . . Born September 20, 1955

A son of Chicona Pablo, he by Chicona Norwood Major out of Pippa (see below).

His Dam

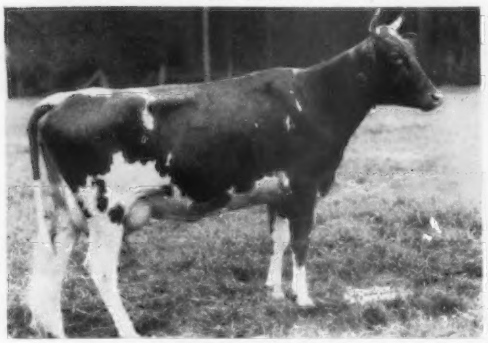

SIKCO MAXIM'S IMAGE (E '51)
11314—549—Jr3—365C—2x, 14033—711—Sr4—365—3x
2 tested daughters.
She is a maternal sister to **Sikco Maxim's Imp** (4 times E)
11840—568—Sr4—HIR—335C—2x, 13371—626—5yrs—HIR—305—2x

His Sire's Dam

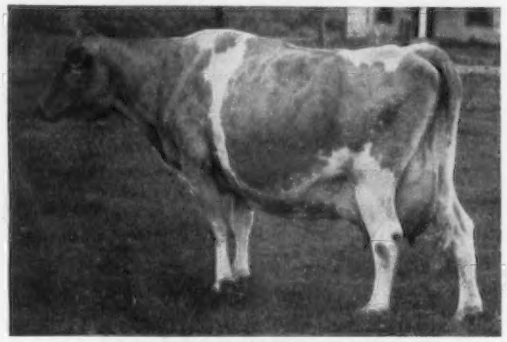

PIPPA OF CHICONA (E '49)
7 good records include: 12270—713—D—365—2x
11568—691—AA—365C—2x, 10972—663—(AaA)—305—2x,
11221—645—10yrs—365—2x, 10746—611—AA—365C—2x.
1 PR son, 5 tested daughters include:
Prima Donna of Chicona ($3,350), 13911—861—5yrs—365—3x

CLEAR SPRINGS LEADER'S SELECT . . . Born May 22, 1955

Sire: **Coldspring's Noble's Leader.** A Proved Sire of Uniformity and Production That Is Contributing Much To The Clear Springs Herd.
S.: Coldspring's Romulus Noble
D.: Coldspring's Hardwick Content
14005—640—G—365—3x. 2 PR sons.

Dam: **Clear Springs' Fashion's Laurel**
12911—745—Sr2—365C—3x, 14734—854—Sr4—365C—3x
S.: Klondike Premost Fashioner
D.: Clear Springs' Select Mary, 14800—849—Sr3—365C—3x. 3 tested daughters include:
Clear Springs Leader's Mary (VG), 12745—679—Jr2—365C—3x, 13110—681—Jr4—365C—3x.

STOCK FOR SALE — PLAN TO VISIT OUR HERD

We are also using top proved ABS sires. Herd is vaccinated, dehorned and on DHIA test.

Open Grounds Farm is located 18 miles northeast of Beaufort, N. C., on the Merrimon Road.

Mrs. Mildred W. Mulford, President

Miss Georgina P. Yeatman, Vice-President

OPEN GROUNDS DAIRY, INC.

Beaufort, North Carolina — Phone Beaufort 2-7777

THREE OF OUR HOME-BRED BULLS IN SERVICE AT OPEN GROUNDS DAIRY, INC.

A Sire Strong In The Blood Of The WELCOME Family

OPEN GROUNDS BISCOE COURAGE

Born December 6, 1956

A son of Far West Courageous, he by Western Glow Treasure out of King's Welcome Lady (E '53), see below. COURAGE is out of Biscoe Portia Lenfestey, 10095—531—5yrs—HIR—305C—2x, a daughter of Biscoe Designer, 26 daughters, 60 records average 9506 lbs. milk, 479 lbs. fat, 305—2x—M.E.

His Sire's Dam

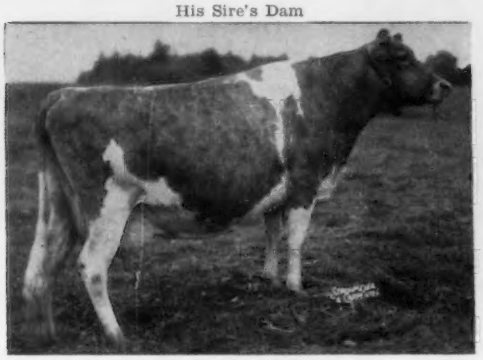

KING'S WELCOME LADY
VG '49 — Excellent '53
14222—743—6yrs—365—2x, 12441—639—10yrs—365—2x
2 tested daughters include:
Far West Lady Welcome
14202—749—7yrs—365—2x
She is dam of Far West D. Welcome (E '57).

His Sire's Granddam

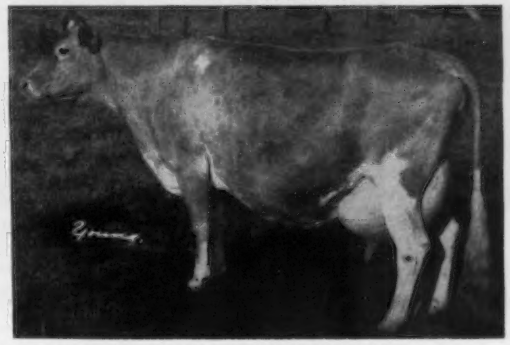

WELCOME OF WHIDBY ISLAND
13827—742—A—3x, 14299—770—14yrs—365C—2x
Dam of 8 AR daughters including Far West Welcome Gwen, Evcellent '53 '56, 15436—847—Jr4—365—2x, sold for $10,000 in 1954.
One of the breed's outstanding cow families

Maternal Brothers — From The GERAR FOXY Family

OPEN GROUNDS ROMULUS FOX

Born November 13, 1955

Sire: **ALPHA HARDWICK'S ROMULUS.** A summarized sire with 29 daughters with 66 records that average 10081 lbs. milk, 473 lbs. fat, 305—2x—M.E. 19 daughters classified average 82.5%.

His Sire's Dam

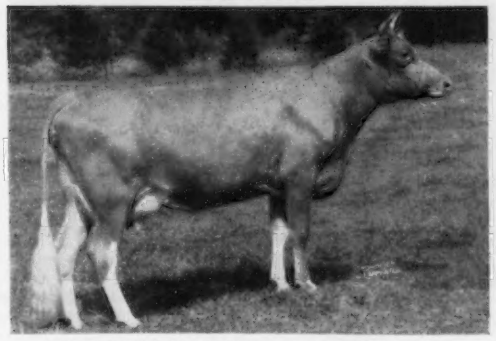

COLDSPRING'S ROMULUS FAITHFUL ($2,650)
13485—676—6yrs—365—3x. 1 PR son, 2 tested daughters include:
Coldspring's Beauty's Follie, 14504—694—Sr4—365C—3x.

Both ROMULUS FOX and FOXY'S CHEROKEE are out of Foxy's Champion Elly, 13330—496—5yrs—DHIA—305—2x, 10150—401—4yrs— DHIA—305—2x. Elly is a daughter of Rosewald Foxy's Champion, he by Langwater Darius out of Rosewald Charming Foxy (see above).

OPEN GROUNDS FOXY'S CHEROKEE

Born November 26, 1956

Sire: **BROADMOOR CHEROKEE.** A summarized sire with 14 daughters with 25 records that average 9985 lbs. milk, 502 lbs. fat—305—2x—M.E.

Both ROMULUS FOX and FOXY'S CHEROKEE Trace To Foxy

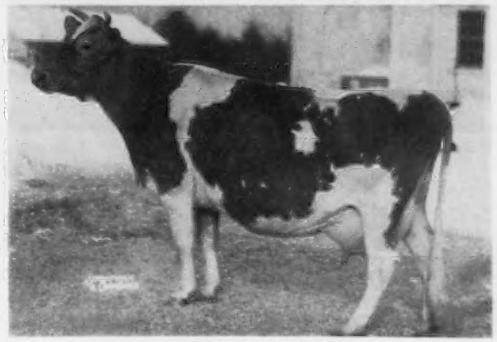

ROSEWALD CHARMING FOXY
11616—538—G—365—3x, 12149—574—DD—365C—3x
14354—679—5yrs—365C—3x
Dam: **Gerar G. Foxy,** 13194—649—D—365—3x
2 tested daughters
Next Dam: **Gerar Foxy,** 13181—646—AA—365C—3x
15323—726—A—365—3x, 17636—808—A—365—3x.
3 tested daughters

STOCK FOR SALE — PLAN TO VISIT OUR HERD

We are also using top proved ABS sires. Herd is vaccinated, dehorned and on DHIA test.

Open Grounds Farm is located 18 miles northeast of Beaufort, N. C., on the Merrimon Road.

Mrs. Mildred W. Mulford, President

Miss Georgina P. Yeatman, Vice-President

OPEN GROUNDS DAIRY, INC.

Beaufort, North Carolina — Phone Beaufort 2-7777

A Herd Sire That Combines The Blood Of The BEAUTY and DOTTY Families

60 DAUGHTERS IN OUR HERD — THEY ARE OUTSTANDING

GRAND VIEW DAISY'S HARDWICK . . . Born May 30, 1951

Sire: **COLDSPRING'S BEAUTY'S ROMULUS,** a son of Langwater Romulus and out of **Vallevue Butterfat Beauty** (E '47 '48), 16578—831—A—3x, 18914—937—AA, 7 tested daughters, 4 Excellent and include 2 Excellent full sisters to Hardwick's sire.

HARDWICK HAS THE BEAUTY FAMILY ON BOTH SIDES OF HIS PEDIGREE AND TRACES DIRECT TO DOTTY ON THE DAM'S SIDE.

His Dam

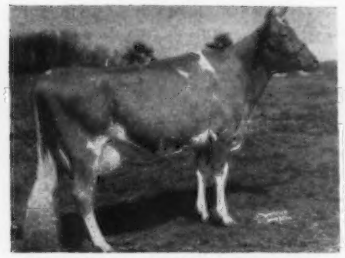

COLDSPRING'S BEAUTY'S DAISY
15305—725—Sr2—365—3x
16591—838—Jr4—365—3x
Traces to Beauty through her sire. Coldspring's Beauty's Hardwick.

His Dam's Dam

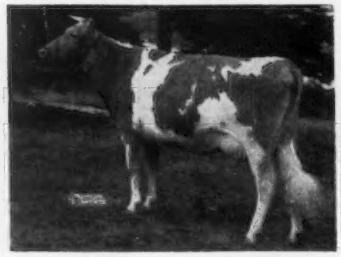

COLDSPRING'S DOTTY
15064—696—Jr2—365—3x
17327—780—7yrs—365C—3x
3 tested daughters
Her maternal sister sold to Henslee Farms for $5,500.

His Dam's Granddam

DOTTY OF WEST SIDE FARM
4 times Excellent
19282—929—Sr4—365—3x
*25338—*1329—11yrs—365—3x
2 sons in service at Coldsprings Farm.

More Romulus Blood Was Brought Into Our Herd Through Remus — A grandson of CLARA out of an EXCELLENT Romulus Daughter.

LANGCROFT LORD REMUS . . . Born November 2, 1954

50 REMUS DAUGHTERS IN OUR HERD

His Dam

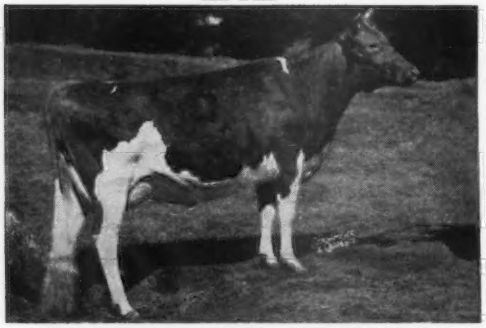

FAIRACRES ROMULUS' KITTY (E '53 '55)
8198—412—Jr2—HIR—312—2x
10088—501—Jr3—HIR—294—2x
11447—595—Jr4—HIR—351—2x
14858—742—5yrs—365C—3x
17410—895—8yrs—HIR—365—3x
A daughter of Langwater Romulus and a paternal sister to the sire of our Daisy's Hardwick bull.

His Sire's Dam

WELCOME IN FORWARD'S CLARA (4 times Excellent)
*20492—816—Sr3—365—3x
*26672—1120—6yrs—365—3x
National Class Leader, 1st place for milk.
Dam of 1 tested daughter, **Welcome In Favor Clara** (E '56 '57), 13518—*828—Jr2—HIR—365—3x, Class Leader 2nd for fat.

MANY OF THE FEMALES IN OUR HERD CARRY ONE OR MORE MAXIM CROSSES

To Further Strengthen This Maxim Inheritance We Added The Blood Of Our Master Max Bull — **PEE DEE MASTER MAX,** born February 2, 1950. 25 DAUGHTERS IN OUR HERD.

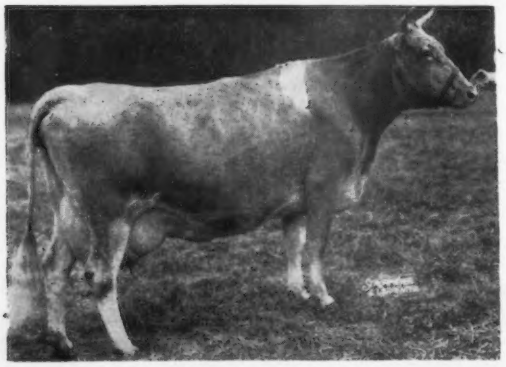

Sire: **QUAIL ROOST MASTER MAX,** a son of Alberta of Thorn Hill (E '48), 14018—840—Sr4—365—3x, a daughter of Bournedale Master Max.

Dam of Master Max

GIRL OF CONNEMARA FARMS

OVER 11 TONS OF MILK

22407 lbs. milk, 1077 lbs. fat, 6yrs—365—3x.
A daughter of Quail Roost Maxim's Medford.

BELMONT VIEW FARM

Franklin, North Carolina

A HOME-BRED BULL . . . His Paternal Sisters Are Sale Toppers

BELMONT VIEW PRIMER'S FRED . . . Born May 28, 1955

Sire: **BRAYS ISLAND BON-TON'S PRIMER,** a former herd sire and sire of many outstanding daughters. He is sired by Cesor Bon-Ton's Premium and out of Cesor Golden Eugenia, 8172—422—Jr3—305C—2x, 10294—520—Jr4—305C—2x, 10822—582—5yrs—305C—2x, 11067—552—6yrs—305—2x, 13437—661—9yrs—365—2x. Eugenia has demonstrated an ability for persistent year after year production and longevity.

A Half-Sister To Primer's Fred
Top of The Tennessee State Sale, 1953

BELMONT VIEW PRIMER'S SABIA (E '55 '57)
12204—628—Sr2—365C—3x, 11509—676—Sr3—365C—3x
Purchased by Dr. Sam B. McFarland, for $2,025 in the 1953 Tennessee State Sale. Resold at private treaty to Lakewood Farm, Mundelein, Illinois, for $4,000.

ALL-AMERICAN 3-YEAR-OLD, 1954

WE BREED GOOD ONES
WE SELL GOOD ONES

Dam of Golden Eugenia — she dam of Primer, the sire of Primer's Fred.

JEAN GORDON OF DAISY LANE
10144—546—GG—3x, 13176—671—E—3x
14460—771—B—3x, 17220—886—AA—3x
4 tested daughters

Another Primer daughter, Belmont View Primer Becky, topped the 1957 Tennessee State Sale. Becky was also purchased by Dr. Sam B. McFarland.

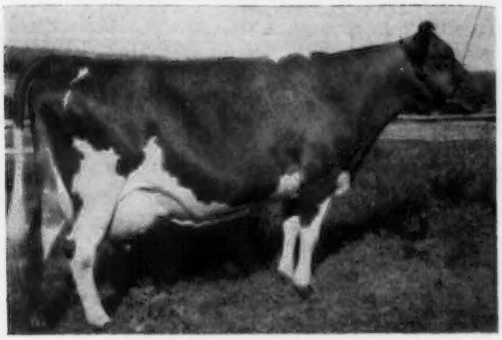

EXCELLENT '57
NATIONAL MILK CLASS LEADER, 1957

Belmont View Bonwick Alma (E '57)
13018—634—Jr2—365—3x
14111—675—Sr3—305C—3x
*16127—*773—Sr4—HIR—305—2x
1st place for milk, 5th for fat

A daughter of Coldspring's B.R. Bonwick. **She is owned by L. C. Langford, Hermitage View Farm, Old Hickory, Tennessee.**

Another Bonwick daughter, **BELMONT VIEW BONWICK ANNIE,** topped the 1956 Tennessee State Sale at $1,150. Annie, like Sabia (pictured above) and Becky, was purchased by Robin Roost Farms. **A repeat customer is a satisfied customer and Dr. McFarland has been buying Belmont View sale tops for many years.** Belmont View-bred animals topped the Tennessee State Sale in 1953, 1956, and 1957. In 1954 another Primer daughter, Belmont View Primer's Elaine, 2nd high cow in the sale at $1,135, was purchased along with Bonwick Alma (see above) by Mr. Langford.

ADD SOME BELMONT VIEW FARM BLOOD TO YOUR HERD DURING THE COMING YEAR. Throughout the years our animals have gone into other herds throughout the country and given a good account of themselves. We feel confident they will continue to do so and a check of the records on our cattle's performance at home and in other herds will convince you. SEND FOR OUR LIST OF AVAILABLE STOCK, AND WHENEVER POSSIBLE PLAN TO VISIT OUR HERD. YOU ARE ALWAYS WELCOME.

SEND FOR PRICES AND PEDIGREES

Farm is located 4 miles west of Franklin on 64.

BELMONT VIEW FARM — Franklin, North Carolina

Federal Accredited Herd No. 550239 . . . State Bang's Free No. 309

A. B. SLAGLE, Owner — Phone 256J2 — HARRY STOUDEMIRE, Herdsman

Two Father—Son Combinations Head Our Herd

DINSMORE MAYROYAL ROSE KING and his son WARDHAVEN MAY ROYAL

Born July 19, 1951 — Born January 10, 1956

ROSE KING is sired by Foremost May Royalty, a maternal brother to Foremost Hermes, he sire of Northern F. Hermes ($11,200) top bull sold at public auction during 1957.

His Sire's Dam

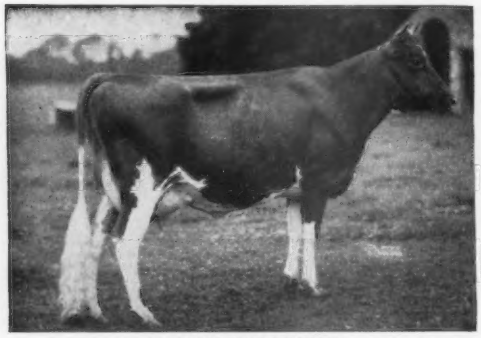

FOREMOST LOYALTY
18229—856—CC—3x. 2 PR sons, 2 tested daughters include Foremost Acme's Loyalty (VG), 16001—720—Jr2—365C—3x. Sold in 1948 for $3,100.

Dam of Rose King — Granddam of May Royal

DINSMORE MAJESTIC GILDA (VG)
17237—830—Jr4—365C—3x. 1 PR son, 2 tested daughters include Dinsmore Maxmost Gerda (VG), 14126—692—7yrs—365—3x. Sold for $4,000 in 1952.

WARDHAVEN MAY ROYAL, our home-bred son of Rose King is out of one of our **Excellent** cows, **Wardhaven Donna Netta** (E '51 '52), 6 good HIR records include 12119—653—8yrs—HIR—365—2x, 10846—618—5yrs—HIR—334—2x, she a daughter of Quail Roost Taurine Prince.

LLAN FAIR BRILLIANT FOREMOST and his son WARDHAVEN ROMULUS FOREMOST

Born September 4, 1953 — Born July 11, 1957

BRILLIANT FOREMOST is sired by Coldspring's Noble's Brilliant, a son of Coldspring's Romulus Noble and from the proved and popular BEAUTY family.

His Sire's Dam

COLDSPRING'S ROMULUS' BUNNY (5 times E)
12525—646—Jr2—365C—3x
12912—705—Sr4—365C—3x
15477—832—7yrs—365—3x
4 tested daughters
Bunny is a full sister to Coldspring's Romulus' Beauty ($16,500), 2 times Excellent, 14374—746—C—3x.

Dam of Brilliant Foremost — Granddam of Romulus Foremost

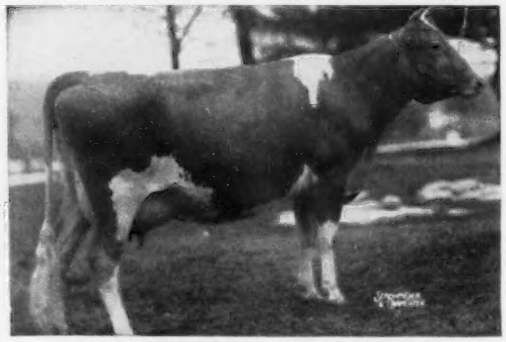

FOREMOST ROYAL'S JULIETTA (VG)
18567—934—Sr4—365C—3x, 18217—914—5yrs—365—3x
3 tested daughters include Llan Fair Footprint's Etta, *17390—*810—Sr2—365C—3x. Julietta is a daughter of **Foremost Royal Valor,** he also sire of Foremost May Royalty, the sire of our **Dinsmore Mayroyal Rose King bull.**

WARDHAVEN ROMULUS FOREMOST, our home-bred son of Brilliant Foremost, is out of Woodvale Noranda's Dolly, 13212—632—Sr4—HIR—365—2x, a daughter of McDonald Farms Fore Noranda out of a daughter of Coldspring's Noble Leader, thus bringing in another cross to Coldspring's Romulus Leader.

We are also using top proved ABS sires. Our herd is on HIR test.

T. B. Accredited — Bang's Free — Vaccinated

The farm is located 5 miles east of Siler City on Hwy 64.

T. S. GROGAN & SONS, Owners — **STOCK FOR SALE** — RICHARD J. GILLIAM, Herdsman

Phone Sherwood 2-2316 — **WARDHAVEN GUERNSEY FARM, Siler City, N. C.**

A LEADER Son From The GEM Family

CLEAR SPRINGS LEADER'S ANCHOR

Born May 21, 1954

Sire: **Coldspring's Noble's Leader** ($7,550) 55 daughters, 88 records, average 9344 lbs. milk, 458 lbs. fat, 305—2x—M.E., 36 classified average 83.3%.

His Dam

Clear Springs Majesty's Millie
14205—666—Jr2—365C—3x, 15351—767—Jr3—365—3x
Sire: Riegeldale Emory's Majesty
Dam: Hamilton County Anchor's Gem (VG). Sold in 1946 for $4,500. 16554—813—Jr3—365C—3x, 16808—825—6yrs—365C—3x. 5 tested daughters.

Our herd is on DHIA and HIR test. Typical of the kind of cows we are breeding to Anchor are:

Clearbranch Hero's Bella
14573—568—7yrs—HIR—305—2x
A daughter of Midnight Hero of The Glen.

Woodvale Designer's Lidia
9014—423—Jr3—HIR—305—2x
A daughter of Coldspring's B. R. Designer.

PLAN TO VISIT OUR HERD

The farm is located 7 mi. south of Lexington to Linwood, off Hwy 29.

LOVELEA FARM

W. L. SMITH
Phone CH 3-8695

Route 7
Lexington, N. C.

GUERNSEYS HAVE BEEN GOOD TO US

In appreciation for all the good things in life that Guernseys have contributed to Wardhaven during the past 19 years, Beulah and myself are pleased to announce that T. S. Grogan and Sons are continuing to develop the Wardhaven farm and herd.

We wish for them the same happiness and success that we have enjoyed. See page 110 in this Directory for the Grogan's initial advertisement.

During the coming years we plan to continue to sell a few good Guernseys either at private treaty or auction sale. A bred heifer sale for this fall is in the making.

We are looking forward to seeing all our friends at the Annual Meeting of The American Guernsey Cattle Club, Miami Beach, Florida.

WARD SNARR — SILER CITY, N. C.

OUR HERD SIRE IS STRONG IN THE BLOOD OF THE CONSORT FAMILY AND THE NOBLE ALBERT BULL

GRAND VIEW CHIEFTAIN'S SUPREME

Born October 25, 1955

Sire: **GRANDVIEW PREDICTOR'S CHIEFTAIN,** a son of Grand View Noble Predictor, he by Noble Albert of Thorn Hill (foundation sire at Grand View with 60% of the herd carrying one or more crosses to this son of Alberta of Thorn Hill, E '48, 14018—840—Sr4—365—3x). The sire of Supreme comes from a strong female line — **The Consort Family;** Grapelawn Consort, 18292—803—8yrs—365—3x, 20032—841—10yrs—365—3x. 2 tested daughters include Grand View Majestic's Consort, *21105—871—Sr4—365C—3x. **Milk Class Leader 5th place.**

Dam: **HENSLEE FARMS PRE-CHANDRA,** 12142—627—Jr2—365—3x, a daughter of McDonald Farms Pre Nobel and out of Henslee Farms Chandra (VG), 10580—531—Jr2—365C—3x.

SUPREME is being given every opportunity to prove his inheritance. He is being used on daughters and granddaughters of Hillbright Hazel, Lucky Viscountess, Brookberry King's Alicia, Belmont View Hardwick's Nan and Clear Springs Ace's Pride, foundation cows of our herd.

Our farm is located on Peak Road, off the Styers Ferry Road, 10 miles southwest from Winston-Salem.

T. B. Accredited

Bang's Free — Vaccinated

Dr. and Mrs. Wayne D. Collins
Owners

Robert L. Sheek,
Manager

4702 N. Cherry St.,
Winston-Salem, N. C.
Phone: Park 3-7147

KAN-WIN FARM

Rt. 1, Clemmons, N. C.

60% Of Our Herd Carries One Or More Crosses To Our Foundation Sire —

NOBLE ALBERT OF THORN HILL

A PROVED SIRE . . .

GRAND VIEW NOBLE PREDICTOR

Born October 6, 1946

Sire: **NOBLE ALBERT OF THORN HILL — Our foundation sire — 60% of our herd carries one or more crosses to Noble Albert.**

Dam: **McDONALD FARMS ILOISE**
9785—532—Jr2—305C—3x, 11466—568—Sr4—305C—3x. A daughter of McDonald Farms Prediction, AR. **His Get first at the National 4 times.**

His Sire's Dam

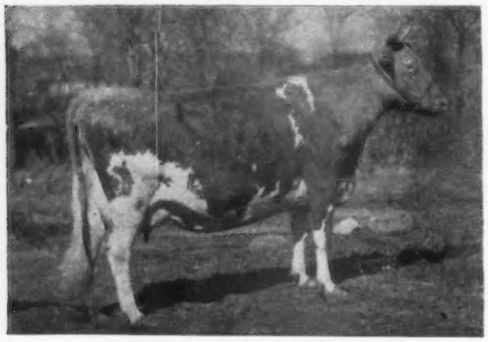

ALBERTA OF THORN HILL (E '48)
14018—840—Sr4—3x. Dam of Noble Albert.

Typical Noble Predictor Daughters

GRAND VIEW PREDICTOR'S ANNIE
18714—911—6yrs—365—3x, 11658—595—Jr3—365C—3x

GRAND VIEW PREDICTOR'S CUPID
13940—706—Jr4—305C—3x, 11971—617—Sr2—305—3x

GRAND VIEW PREDICTOR'S STAR
11963—692—Jr4—365—3x, 11316—600—7yrs—305—3x

GRAND VIEW PREDICTOR'S LADY
11738—679—Jr3—365C—3x, 11478—617—5yrs—305C—3x

GRAND VIEW PREDICTOR'S HOLLY
12278—667—Jr3—365—2x, 12374—642—Jr2—365C—3x

GRAND VIEW PREDICTOR CHARLOTTE
13348—646—Sr3—365—3x, 13726—634—5yrs—305C—3x

GRAND VIEW PREDICTORS LIZA
12472—646—Sr4—305C—3x (pending)

GRAND VIEW PREDICTOR'S ILOISE
13058—613—5yrs—305C—3x, 11633—562—Jr4—365—3x

GRAND VIEW PREDICTOR'S LUSTRE
9650—577—Sr3—305—3x

WE STILL HAVE 20 DAUGHTERS BY NOBLE PREDICTOR IN THE HERD

A Proved Sire From The Beauty and Coquette Families —

2 Daughters and A Granddaughter By The Sire Of Our Bull
Made Up The All-American 3 Best Females

COLDSPRING'S BUNNY'S PREDICTOR

Born October 17, 1947

Sire: **McDONALD FARMS PREDICTION JR.** A proved son of McDonald Farms Prediction (he sire of Iloise, she dam of our Noble Predictor bull featured above). Prediction Jr. is out of McDonald Farms Coquette (E '47 '50), 13928—708—G—3x.

His Dam (E)

COLDSPRING'S ROMULUS' BUNNY
5 times EXCELLENT
12525—646—Jr2—365C—3x, 12912—705—Sr4—365C—3x, 15477—832—7yrs—365—3x. 4 tested daughters. Bunny is a full sister to Coldspring's Romulus' Beauty ($16,500). 2 times EXCELLENT, 14374—746—C—3x.

His Dam's Dam (E)

VALLEVUE BUTTERFAT BEAUTY
2 times EXCELLENT
16578—831—A—3x, 18914—937—AA—3x
2 PR sons, 7 tested daughters, 4 Excellent.
2 maternal sisters to Bunny, both Excellent
Coldspring's Hardwick's Beth
3 times EXCELLENT, 17643—908—5yrs—365—3x
Coldspring's Hardwick's Beauty
3 times EXCELLENT, 17614—824—6yrs—365—3x

Typical Daughters of Bunny's Predictor

	Milk	Fat	Age
GRAND VIEW B. PREDICTOR'S FERN	12052	657	Jr4—365—3x
	10615	580	5yrs—305—3x
GRAND VIEW B. PREDICTOR'S LUCY	10884	618	Sr2—365—3x
	11194	583	Jr4—305—3x
GRAND VIEW B. PREDICTOR'S BETSY	11826	648	Jr4—305—3x
	10532	579	Sr2—365—3x
GRAND VIEW B. PREDICTORS BELLE	10984	574	Sr4—305—2x (pending)
GRAND VIEW B. PREDICTORS FENITA	11349	573	Jr3—365—3x
GRAND VIEW B. PREDICTOR BEAUTY	10323	552	Jr2—365C—3x
GRAND VIEW B. PREDICTOR RUBY	10612	551	Jr3—365—3x
GRAND VIEW B. PREDICTORS FLOSS	10979	553	Jr4—305C—3x (pending)

More On Test Doing As Well Or Better . . . We have 23 daughters in our herd.

A NOBLE PREDICTOR SON . . . 2 SONS AND 2 GRANDSONS OF BUNNY'S PREDICTOR ARE CONTRIBUTING MUCH TO OUR HERD PROGRESS AND PROGRAM — SEE OPPOSITE PAGE. →

A NOBLE PREDICTOR FROM OUR GREAT CONSORT FAMILY

More NOBLE ALBERT Blood
A son of GRAND VIEW NOBLE PREDICTOR
(see opposite)

GRANDVIEW PREDICTOR'S CHIEFTAIN

Born April 13, 1952

35 DAUGHTERS IN THE HERD
Many others due to his services

The CONSORT Family One of our best. Chieftain's Maternal Sister Is A Milk Class Leader

GRAPELAWN CONSORT

A 10 Tons of Milk Cow That Is Dam of A 10½ Tons of Milk Daughter

18292 lbs. milk, 803 lbs. fat, 8 yrs—365—3x
20032 lbs. milk, 841 lbs. fat, 10 yrs—365—3x
2 tested daughters include
Grand View Majestic's Consort
*21105 lbs. milk, 871 lbs. fat, Sr4—365C—3x
*Milk Class Leader 4th place.

She is sired by Grand View Noble Majestic, a son of Curtiss Candy Noble Lady, one of the best daughters by our Noble Albert bull.

His Dam

SNAPSHOT

We have 35 daughters by CHIEFTAIN in our herd. His oldest daughters are on test and doing very well for us.

GRANDVIEW CHIEFTAINS BELINDA
11705—580—Jr2—365—3x (pending)
GRANDVIEW CHIEFTAINS FANCY
11195—555—Jr2—365—3x
GRANDVIEW CHIEFTAINS SUNRAY
9633—494—Jr2—305C—3x (pending)
GRAND VIEW CHIEFTAIN'S PENSIVE
9306—430—Jr2—305C—3x
GRAND VIEW CHIEFTAINS BABETTE
8801—435—Jr2—305C—2x (pending)
GRAND VIEW CHIEFTAINS RACHEL
9115—521—Jr2—2x in 348 days

SEE OPPOSITE PAGE

A SON OF COLDSPRING'S BUNNY'S PREDICTOR THAT IS SIRING SOME OUTSTANDING DAUGHTERS IN OUR HERD

GRAND VIEW B. PREDICTOR'S ROYAL

Born December 17, 1952

21 DAUGHTERS IN THE HERD . . . BRED TO MANY GOOD ONES . . . 2 SONS ALSO IN SERVICE

His Dam

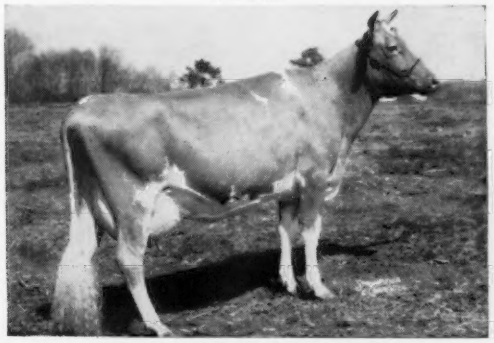

COLDSPRING'S BEAUTY'S DAISY
15395—725—Sr2—365—3x, 16591—838—Jr4—365—3x
A maternal brother, Grand View Daisy's Hardwick, is siring some really good ones for Sheriff A. B. Slagle, Belmont View Farm, Franklin, N. C.

His Dam's Granddam

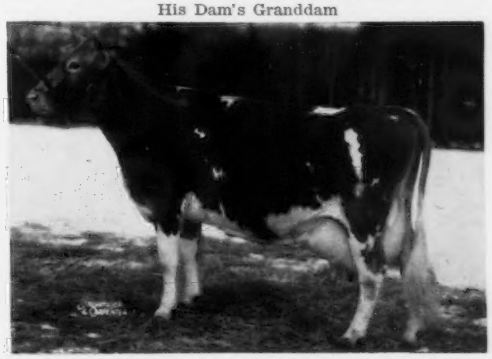

DOTTY OF WEST SIDE FARM (4 times EXCELLENT)
19282—929—Sr4—365—3x, *25338—*1329—11yrs—365—3x
Class Leader 3rd in milk and fat
Dam of 10 calves at Coldsprings, 5 since her Class Leading record.

Two Grandsons of Bunny's Predictor — Sons of Grand View B. Predictor's Royal (see above).

JUNIOR HERD SIRES THAT WE LOOK TO WITH CONFIDENCE

GRAND VIEW MAY ROYALTY

Born February 16, 1956

Dam: **Dinsmore Mayroyal Willow** (E) 3 times EXCELLENT. 12119—558—Jr4—365C—3x, 14241—677—5yrs—365C—3x. A daughter of Foremost May Royalty.

GRAND VIEW ROYAL'S BUTTERFAT

Born November 6, 1956

Dam: **Dunwalke Dora** (VG). Purchased in 1953 for $2,650. 15075—811—Jr2—365—3x. A daughter of Hominy Hill Rex.

Another Bunny's Predictor Son . . . **GRANDVIEW B. PREDICTOR'S MODEL** — Born March 30, 1952

We have 27 Model daughters in our herd. His oldest daughters are finishing good 2-year-old records. Many good cows in calf to his services.

GRANDVIEW MODEL'S NOTLAWN
10769—545—Jr2—305C—3x
GRANDVIEW MODEL'S LEADER
10331—520—Jr2—305C—3x (pending)
GRANDVIEW MODEL'S SOPHIA
8993—476—Jr2—305C—3x (pending)
GRANDVIEW MODEL'S CHERYL
9423—450—Jr2—305C—2x (pending)
GRAND VIEW MODEL'S LADY
7766—421—Sr2—305C—3x (pending)
GRAND VIEW MODEL'S MARY
6166—303—Sr2—3x in 169 days

GRAND VIEW MODEL'S PAT, 3530—182—Sr2—3x in 73 days
Several others on test

MODEL is a half-brother to PREDICTOR'S ROYAL, both being sired by Coldspring's Bunny's Predictor (see opposite page). **MODEL** is out of Holliknoll Maxim Hector, 12674—694—5yrs—365—3x, 11221—607—Jr4—3x, 16050 — 806 — 8yrs — 365 —3x (pending), she by Quail Roost Rose Maxim out of Camp's Watershed's Princess, 12799—611—7yrs—365—3x, 3 tested daughters, all over 600 lbs. fat in immature classes.

ADD THE INHERITANCE OF THESE PROVED SIRES TO YOUR HERD. STOCK FOR SALE.
A TOP SELECTION OF BULL CALVES OUT OF OUR BEST COWS.
ALSO A SELECTION OF OUTSTANDING COWS, BRED AND OPEN HEIFERS . . . 275 TO PICK FROM.

O. T. FOWLER
IRENE FOWLER GAMBILL } Owners

T. B. Accredited . . . N. C. Bang's Free Cert. 799 . . . Vaccinated

The farm is located 9 miles west of Winston-Salem just off Hwy 421.

Phone: Residence, Winston-Salem Park 2-1448

GRAND VIEW GUERNSEY FARMS

PFAFFTOWN, NORTH CAROLINA

R. LEWIS ALSOBROOK, Manager

Phone: Office Wabash 4-9745

His Was The Stamp of Greatness!

Two sons of Maxim of Linda Vista were responsible for the high regard in which the Maxims are held by those who have had the opportunity to know them. These were High Point Prince Maxim and Maxim of Bournedale. We were fortunate to have High Point Prince Maxim. There are few herds in the south that do not show the leavening influence of the Maxim blood. In spite of his limited opportunity he was the first sire of the breed to have 10 daughters make AR records over 800 lbs. fat. That was no mean accomplishment before the days of artificial insemination.

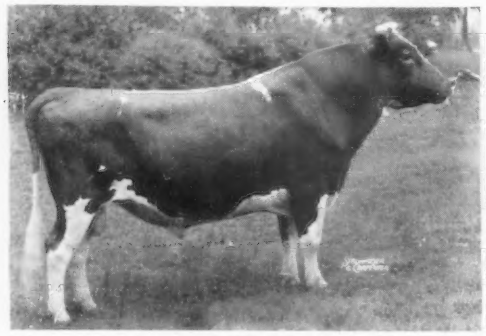

HIGH POINT PRINCE MAXIM
76 AR daughters

This bull was used at Quail Roost for 6 years. Four sons, two double grandsons and several others of many Maxim crosses have also contributed favorably to our herd. In 30 years we have used only 3 bulls that were not closely related to Prince Maxim. We expect to continue this policy that has paid off for us.

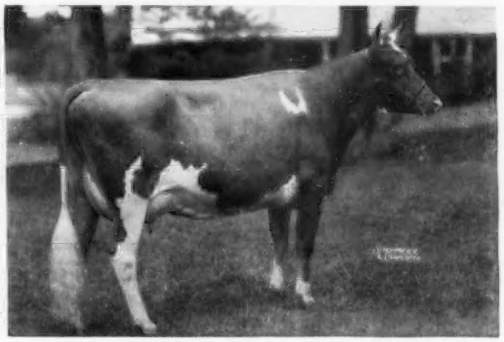

QUAIL ROOST MAXIM'S MAY ROSE, VG
11813—708—F—3x, 15227—867—BB—3x
dam of
Quail Roost Lucky May Rose
(dam of Quail Roost Landmark)
Quail Roost Rose Maxim
(sire of Holliknoll Maxim Noble Majesty)

One of the greatest of old Prince Maxim's daughters. More of the females in our herd trace to this cow than any other. We have used 6 bulls close-up to Maxim's May Rose.

QUAIL ROOST LUCKY CELIA
10235—509—GG—3x, 13812—684—E—3x
Sire — **Quail Roost Lucky Strike**
Dam — **Quail Roost Queen Celeste**
Res. G. Ch. N. D. Show 1940

Lucky Celia was dam of Quail Roost Noble Maxim and Quail Roost Noble Maximus. Noble Maxim was used heavily here and later a half-interest was sold to Holliknoll where he finished his usefulness. Noble Maximus was sold in our 1946 sale to Red Cross for $15,000. In the Red Cross dispersal we purchased some heifers by him. We should have bought more! In our herd today these heifers, now in milk, excite as much favorable interest as any cows we own.

Lucky Celia must be credited with being one of the cows that contributed most favorably to the success of the Maxims.

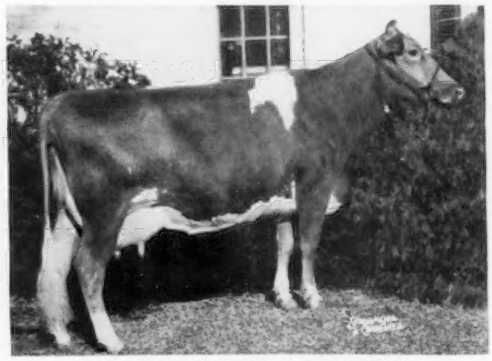

RED CROSS NOBLE VIRGINIA
10869—647—Sr2—365—3x—AR. On retest, HIR—2x.
Sire — **Quail Roost Noble Maximus**
His sire — **Cesor Noble Maxim** — a son of Bournedale Martha

Noble Virginia is a fair sample of the good daughters sired by Noble Maximus. He had an extremely limited opportunity at Red Cross but the high level of his daughters for type and production certainly vindicate Ed Pruett's judgment in buying him for what was a record price for a bull calf in the South.

Through Cesor Noble Maxim we got a boost in size and production coming from the other great son of Maxim of Linda Vista, — Maxim of Bournedale. Every sire we are using today traces close-up to Cesor Noble Maxim. Three have an outcross to Chicona Pablo, a Langwater Traveler.

As you make the trip to Miami we invite you to visit us and see the herd.

QUAIL ROOST FARMS

Federal Accredited
GEO. WATTS HILL
Owner

Rougemont, N. C.

North Carolina Bang's Free Certificate 11
W. W. FITZPATRICK, Manager
MIKE J. MCCARTHY, Herdsman

FLYING HORSE FARM

INVITATIONAL SALE

Wednesday, May 21, 1958

IN THE SALE

FLYING HORSE HARMONY ROYALMOST
Born May 28, 1957

Sire: **Flying Horse Melody Master**
Dam: **Flying Horse General Rose** (In Sale)
12212—699—Jr2—365—3x, 19720—*1041—Sr4—365C—3x, Class Leader 9th place. Member Res. All-American Produce, 1955.

IN THE SALE

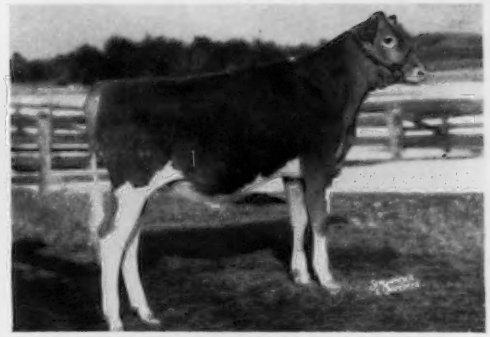

FLYING HORSE HARMONY JUSTIN
Born August 31, 1957

Sire: **Flying Horse Melody Master**
Dam: **Flying Horse General's Julia,** 14164—739—Jr2—365C—3x, 1st Jr. Yr. and Jr. Ch., E.S.E., 1954. 1st Aged and Sr. & Gr. Ch., Topsfield, 1957.

IN THE SALE

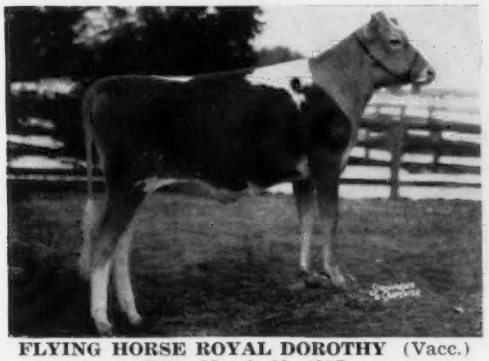

FLYING HORSE ROYAL DOROTHY (Vacc.)
Born March 29, 1957

Sire: **Flying Horse General's Royal**
(Full brother to General Rose)
Dam: **Flying Horse Colonel's Dorothy,** E
12622—664—Jr2—365C—3x, 16389—831—6yrs—365C—3x, 18552—989—7yrs—365C—3x, 18899—958—10yrs—365—3x. 1st 3 Yrs. and Res. Gr. Ch., N.D.S., 1948.

IN THE SALE

PRICE'S HELEN PANSY (Vacc.)
Born October 7, 1954
1660—66—Jr3—HIR in 38 days—2x

Sire: **Delphi Dell Helen's Phil**
(A son of Flying Horse Master's Phil)
Dam: **Eddydale's Calico Pet Dot**
12627—621—Sr3—HIR—351—2x. 11802—522—5yrs—HIR—365—2x. 11034—475—6yrs—HIR in 252 days.

PANSY is truly a beautiful uddered three-year-old. Consigned by Kenneth Price, Port Orchard, Wash.

SOME OTHERS IN SALE — no pictures available yet:

L. W. Power, Chukluck Farm, Burlington, Wash. — two vaccinated daughters of **Flying Horse Rosemary Promise, CHUKLUCK NIFTY'S PROMISE,** 4433—196—Sr2—HIR in 136 days, 1st 2 Yrs. (not in milk). Mt. Vernon, 1957, also **CHUKLUCK MELANIE, just fresh powerful two-year-old.** Dam: **Chukluck Model,** 10002—444—Jr2—HIR—305C—2x, next dam, Chukluck Royal Maid (VG), 10631—562—Jr4—HIR—305—2x, the dam of Chukluck Mermaid (E), $7,000, a Class Leader.

Everett J. Eby, Elkhart, Ind. — **LOOKWELL ROYAL ELLEN** (Vacc.), a bred heifer due in July. Sire: **Flying Horse General's Royal.** Dam: **Flying Horse Harmony's Elena,** E, 8714—516—Jr2—HIR—361—2x.

Hammersmith Farm, Newport, R. I. — **HAMMERSMITH FARM PROMISE,** due May 16 with her first calf. Sire: **Hammersmith Farm Playboy.** Dam: **Hammersmith Farm Hannah,** 11664—593—Sr2—365—2x, 11312—558—Sr3—305C—2x, and 10934—547—5yrs—305C—2x, a daughter of Flying Horse Colonel's Hero.

Frank Meyer, Olympia, Wash. — **DELPHI DELL BARBA'S BABY** (Vacc.), 10427—545—Jr2—HIR—365—2x. Her sire is a son of a daughter of Flying Horse Master's Don. Her dam is **Delphi Dell Barba,** 10184—493—Sr2—HIR—362C—2x, 10109—478—Sr4—HIR—365—2x, by Delphi Dell Helen's Phil (see Pansy, above).

Erwin K. Wetzel, Mooresville, Ind. — **WHITE LICK PRIVATE'S NINA** (Vacc.), due May 15 with her first calf. Sire: **Flying Horse Amy's Private.** Dam: **Ideal's Beacon's Nora,** 13807—661—Jr2—365C—3x, 16908—828—Sr3—365C—3x, *20395—1001—Sr4—365C—3x, and 16693—*873—8yrs—305C—2x (pending).

Ruth Jackson, Ashville, N. Y. — **UPAWAY P. LILY** (Vacc.), bred heifer due September 13. Sire: **Flying Horse Master Patrician** (Flying Horse Bandmaster — Flying Horse Rose). Dam: **Verity Farms Pre Lad Lilybelle,** 10713—503—Jr2—HIR—305—2x, 10841—482—Jr3—HIR—305—2x.

Watch For Our April 15 And May 1 Advertisements

FOR CATALOGS WRITE:

SALE MANAGED BY:

GAREY CATTLE SALES
(Buzz Garey)

100 Walnut Lane **Morrisville, Bucks County, Pa.** **CYpress 5-2941**

FLYING HORSE FARM

INVITATIONAL SALE

Wednesday, May 21, 1958

Here She Is

IN THE SALE

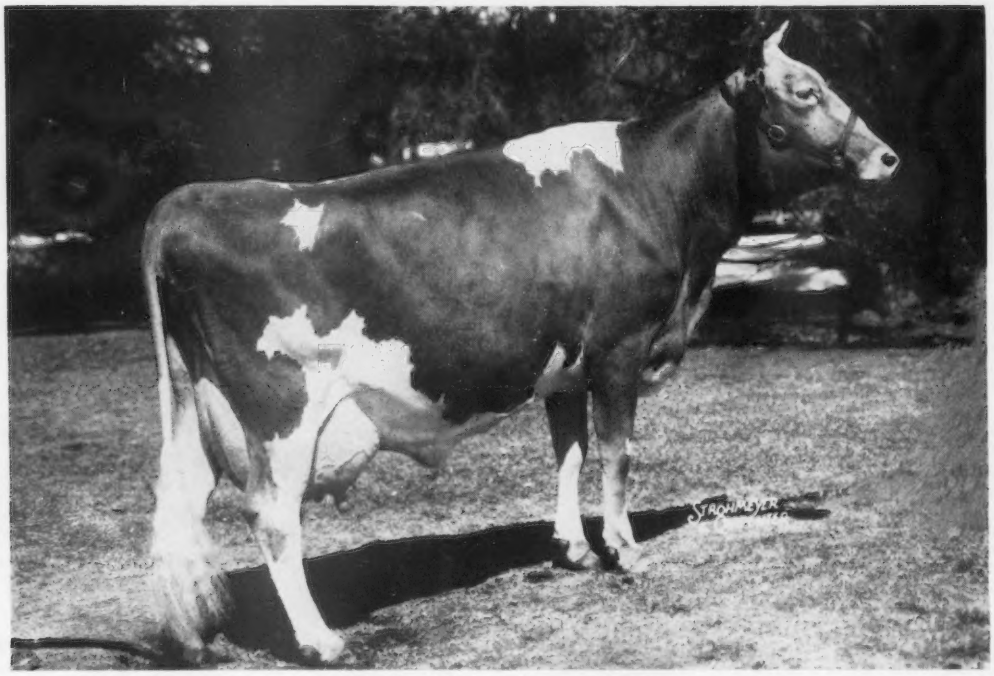

(taken when finishing 4-year-old record)

FLYING HORSE GENERAL ROSE

Born May 24, 1951

12212—699—Jr2—365—3x, 19720—*1041—Sr4—365C—3x, Class Leader 9th place in fat. 1st 2-year-old, E.S.E., 2nd, Topsfield, 1953. 2nd Aged Cow, E.S.E., 1956. Member of 1st Produce, E.S.E., 2nd, N. Y., 1955. Res. All-American Produce, 1955. 1st Produce, E.S.E., Topsfield, 1956.

Rose is due July 25, 1958, to Flying Horse Musicmaker
(Argilla Royal Philosopher—Alfalfa Farm Flute, 15961—970—AA—3x)

Her Sire: **Flying Horse Colonel's Promise, AR.** 39 daus. 78 rec. M.E.—305—2x av. 10290 M, 5.1% 527 F (Chedco Colonel—Alfalfa Farm Primrose, E '48, 17564—1083—Sr4—365C—3x).

She Has Sons In Service At Black Hole Hollow Farm, South Arlington, Vermont, and Onahill Farm, Bordentown, New Jersey.

A GREAT COW FROM A GREAT FAMILY

For Catalogs Write **Buzz Garey, Garey Cattle Sales, 100 Walnut Lane, Morrisville, Bucks County, Pa.**

T. B. Accredited — VISITORS ALWAYS WELCOME — Mass. Abortion Free No. 60

FLYING HORSE FARM

South Hamilton, Massachusetts

Please address correspondence to . . . COREY C. GAREY, Manager — GRAHAM FOSTER, Herdsman

More About General Rose

FLYING HORSE FARM

INVITATIONAL SALE

Wednesday, May 21, 1958

HER SON IN SALE

FLYING HORSE HARMONY ROYALMOST
Born May 28, 1957
Sire: **Flying Horse Melody Master, AR**

Full Brother ← and Sister →

Her Daughter

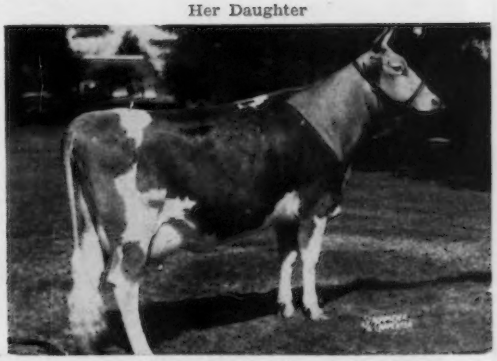

(taken as a fresh 2-year-old)
FLYING HORSE HARMONY ROSA
Born November 20, 1954
On test, 14445—682—Jr2—3x in 306 days

Her Dam

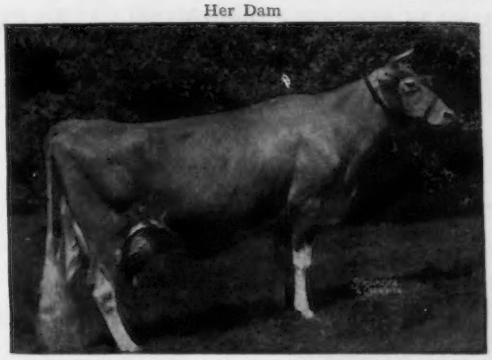

FLYING HORSE ROYAL ROSE, VG '48
15059—853—Jr2—365C—3x. Former National Record. *22558—1154—5yrs—365C—3x. Former National Record, now 7th in milk. 1st Produce, E.S.E., 2nd, N. Y., 1955. Reserve All-American Produce, 1955. 1st Produce, E. S. E., Topsfield, 1956.

Her Maternal Sister

FLYING HORSE MASTER'S ROSEMARY
14108—780—Jr2—365—3x, 18448—1003—5yrs—365C—3x
Full sister to Master's Monarch, Master's Don and Master's Royal.
Sire: **Flying Horse Bandmaster, AR**

Dam — Daughter ← →

Her ¾ Sister

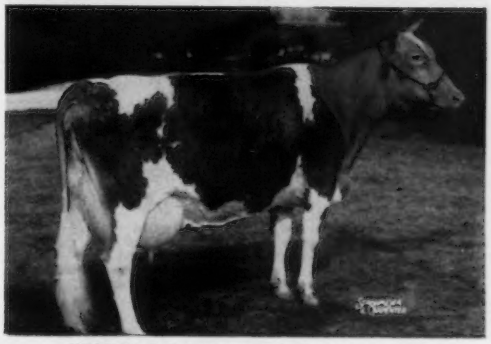

FLYING HORSE GENERAL ROSEMARY
10831—608—Sr3—305—3x
Sire: **Flying Horse Colonel's Promise, AR**
Dam: **Flying Horse Master's Rosemary**

For Catalogs Write **Buzz Garey, Garey Cattle Sales, 100 Walnut Lane, Morrisville, Bucks County, Pa.**

T. B. Accredited — VISITORS ALWAYS WELCOME — Mass. Abortion Free No. 60

FLYING HORSE FARM

South Hamilton, Massachusetts

Please address correspondence to . . . COREY C. GAREY, Manager — GRAHAM FOSTER, Herdsman

EDGEWOOD FARM — NORTH ANDOVER, MASSACHUSETTS

HAS HAD EXCELLENT RESULTS WITH FLYING HORSE BREEDING

WE HAVE USED 3 FLYING HORSE SIRES AS FOLLOWS:

NOW IN SERVICE

FLYING HORSE CLAIR'S MASTER
Born March 19, 1953
22 daus. in herd, first 5 now on test
Sire: **Flying Horse Musicmaker, AR**

Master's Dam — **Flying Horse General's Clarise**
14378—716—Sr2—365—3x, 19138—891—Sr4—365—3x
20467—979—6yrs—365—3x, 23018—1071—7yrs—365—3x

1st **FLYING HORSE COLONELS KING**
6 daus. left in herd include Edgewood King's Althea, 14347—713—6yrs—365C—2x, Edgewood King's Pride, 12222—657—6yrs—365C—2x, Edgewood King's Brownie, 11739—606—5yrs—365C—2x.
Sire: **Chedco Colonel, AR**
Dam: **Douglaston Baroness Ranfurly**, VG '48
14519—825—Sr4—365C—3x

2nd **FLYING HORSE FAIR HOLLISTAN**
Sold to N.H.-Vt. ABC.
31 daus. in our herd, 18 with AR records.

His Dam-Dau. Comparison ME—305—2x

13 Daus.	av.	11655	M	4.8%	564	F
13 Dams	av.	11135		4.6	512	
Increase		520	M	.2%	52	F

Sire: **Argilla Fair Royal, AR**
Dam: **Bethany Wistar's Holly**
18711—903—Jr4—365C—3x

A HOLLISTAN SON IS ALSO IN SERVICE — **EDGEWOOD FARM'S PRINCE PEER**
Born March 1, 1952, out of Edgewood Philosophers Darling, 16691—698—Sr3—365C—3x.

BREEDING STOCK FOR SALE

Farm located off Rte. 125, on Osgood St., 1 mile south of North Andover

T. B. and Bang's Accredited — AR Test

STEVENS BROS., Owners
Tel. Lawrence, MUrdock 2-0940

NORTH ANDOVER, MASS.

WOODROW FOLLETT, Manager
ROLAND NEWTON, Herdsman

Our Former Sire From The Melody Family Improved Production And Sired A National Class Leader

A GENERAL DAUGHTER

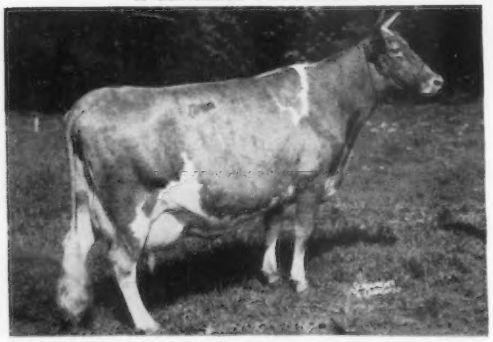

B.H.H. Clarinet's Alma
12956—667—Sr2—365C—2x, *16235—*849—Sr3—365—2x, Class Leader 8th in fat, 9th milk, ***22016—*1145—5yrs—365C—2x**, National Class Leader milk and fat. Highest AR—2x record of breed, any age. Retest 16825—863—6yrs in 280 days, 2x, will finish with about 21100 M, 1100F.

FLYING HORSE CLARINET GENERAL, AR

Proven sire sold to NOBA
ME—305—2x

8 Daus. 11 rec. av.	11498 M	5.20%	598 F
8 Dams 30 rec. av.	10962 M	5.03%	551 F
Difference (4-5-6)	+536 M	+.17%	+47 F

By Flying Horse Colonel's Promise, AR, out of Flying Horse Clara's Melody, VG, 14595—803—Jr4—365—3x.

Dam of Alma: **Cathedral Trudy**
12968—643—Sr3—365C—2x
10298—554—Sr4—305C—2x
11187—558—5yrs—305C—2x
11759—612—7yrs—305C—2x

A FULL BROTHER TO ALMA — **B. H. H. CLARINET'S PIONEER**, born January 10, 1955 — IS NOW IN HEAVY SERVICE IN OUR HERD.
1957 Herd Average On 30 Cows, 2x—AR, 12620 M, 621 F
9 Year Herd Average, 2x—AR, 12257 M, 607 F

VISITORS WELCOME — BREEDING STOCK FOR SALE

Farm is located 7½ miles east of Cambridge, N. Y., on Vermont line.

BLACK HOLE HOLLOW FARMS

Phone Cambridge 3-653
Mail Address
P. O. Cambridge, N. Y.

South Arlington, Vermont

T. B. and Bang's Accredited
PAUL A. DREHER, Manager

Calfhood Vaccinated
ULYSSES EMERSON, Asst. Herdsman

A Herd Sire That Combines The Blood Of The PRIMROSE, ROYAL ROSE, And COLONEL'S DOROTHY Families . . .

FLYING HORSE G.R. PHIL

Born April 19, 1957

His Sire

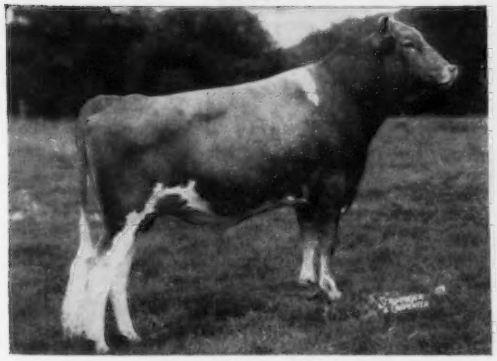

FLYING HORSE GENERAL'S ROYAL
Sire of the 1st prize Junior Get at the Eastern States Exposition, 1957. His first daughter to finish test, Flying Horse G.R. Palotterie, made 15904—828—Jr2—365—3x. He is a full brother to Flying Horse General Rose, member of Reserve All-American Produce, 1955, 19720—*1041—Sr4—365C—3x. Class Leader 9th in fat.

His Dam

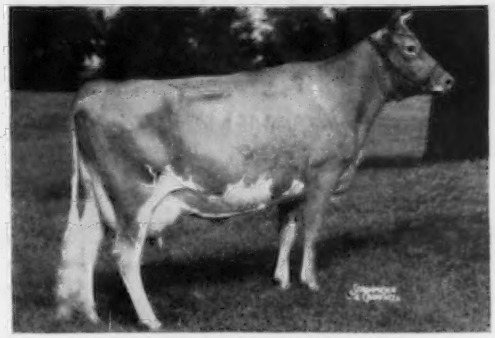

FLYING HORSE PHIL'S DOROTHY
15119—700—Jr2—365—3x, 19195—916—Sr4—365—3x
Dam of Flying Horse Harmony Don, sold for $1400 as a bull calf at the Ohio Classic Sale, 1956. Paternal sister to Flying Horse Musicmaker, sire of Flying Horse M's Joy, *21971—*1162—Sr2—365—3x, National Record milk and fat.

His Dam's Full Sister

FLYING HORSE PHIL'S DOTTIE (E '55 '56)
Sold to Chedco Farm in the 1951 Langwater Invitational for $3,000.
14822—764—Jr2—365C—3x, 18160—902—5yrs—365C—3x

His Dam's Dam

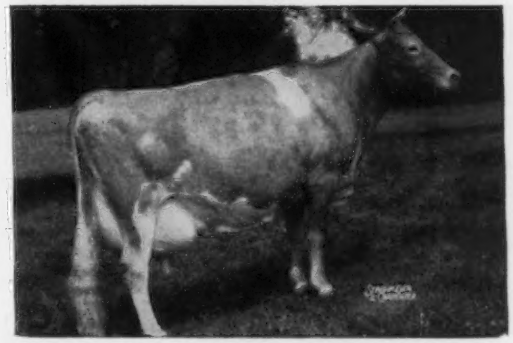

FLYING HORSE COLONEL'S DOROTHY (4 times E)
12622—664—Jr2—365C—3x, 16389—831—6yrs—365C—3x
18552—989—7yrs—365—3x, 18899—958—10yrs—365—3x
A noted show cow, 1st prize 3-year-old, Res. Sr. & Gr. Ch., National, 1948. 4 tested daughters, all over 700 lbs. fat in immature classes.

The sire of G. R. PHIL, General's Royal, is a son of Flying Horse Colonel's Promise, 39 daughters, 2 over 1000 lbs. fat, he a son of Alfalfa Farm Primrose (E '48), *17564—*1083—Sr4—365C—3x. General's Royal's dam is Flying Horse Royal Rose (VG '48), 15059—853—Jr2—365C—3x, *22558—1154—5yrs—365C—3x, dam of Reserve All-American Produce, 1955; 1st Produce of Dam at Topsfield, 1953, 1956; Eastern States Exposition, 1955, 1956. Royal Rose is dam of Master's Monarch, the sire of Langmeadow Minnie (National Record for fat for all breeds, 2x—1461 lbs.). Royal Rose has 3 tested daughters all over 800, 2 over 1000 lbs. fat.

G.R. PHIL will be bred to the daughters of our former herd sire, Northern Viscount, now in service at the First Pa. Art. Breeding Coop, Lewisburg, Pa., and to other top cows in our herd.

A Few Of The Cows In Our Herd To Recently Finish HIR Records

	Milk	Fat	Age
Sunnyside Deanna	10632	546	11yrs—HIR—305—2x
***Sunnyside De Annie**	12096	586	5yrs—HIR—305—2x
***Sunnyside N.V. Danice**	9176	528	Sr2—HIR—305—2x
Sunnyside Pre Lota	9860	510	8yrs—HIR—305—2x
Sunnyside Gallant Lady	10265	522	Sr3—HIR—305—2x
Sunnyside De Fairlie	11071	541	5yrs—HIR—305—2x

*De Annie and N.V. Danice are both out of Sunnyside Deanna, she dam of 5 daughters.

SUNNYSIDE FARM — Union Springs, New York

RAY H. ALEXANDER & SON, Owners
Phone Poplar Ridge 2121

T. B. Accredited
Bang's Free — Vaccinated

WE HAVE GREAT HOPES FOR THE FUTURE OF OUR HERD WITH A SON AND GRANDSON OF FLYING HORSE ROYAL ROSE IN OUR BREEDING PROGRAM

ROSE'S GRANDSON ⟶ **FLYING HORSE ROSEMARY'S KING**

Born July 28, 1956

His 3 nearest dams average 18750 lbs. milk, 999 lbs. fat

His Dam: **Flying Horse Master's Rosemary,** 14103—780—Jr2—365—3x, 18448—1003—5yrs—365C—3x.
A daughter of Flying Horse Bandmaster, AR, 49 daus., 116 rec. M.E.—305—2x
av. 10313 lbs. milk, 5.3%, 545 lbs. fat.

His Sire

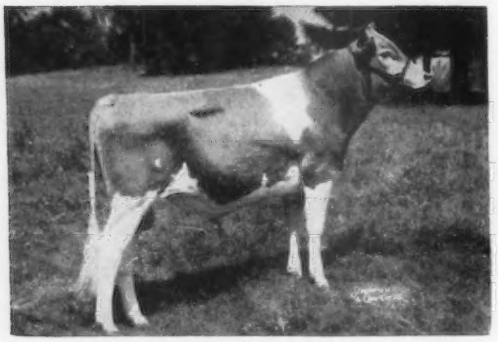

Fairlawn K. King
4 full sisters, 1 E, 3 VG.
Sire: **Fairlawn H. Eastern King, AR.** 54 daus., 109 rec. M.E.—305—2x av. 10429 M. 5.2%, 538 F. 46 classified av. 84.7%.

His Dam's Dam

Flying Horse Royal Rose
15059—853—Jr2—365C—3x, former National Record. *22558—1154—5yrs—365C—3x, former National Record, now 7th in milk. 3 AR daughters, 4 AR sons.

His Sire's Full Sister

Fairlawn K. Muriel, E 7 times
13900—740—Jr3—365C—3x, 16891—904—7yrs—365C—3x
16517—903—8yrs—365—901 T.M.

His Sire's Dam

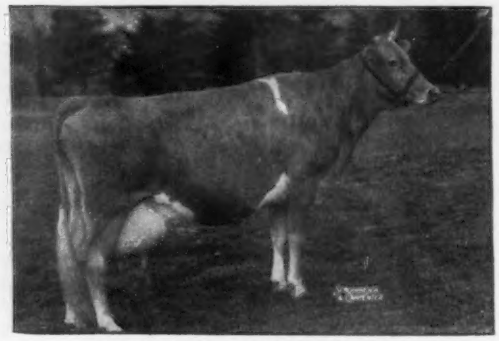

Riegeldale King's Blanche, VG 4 times
14609—761—Jr2—365C—3x, 11623—605—Sr4—305C—2x
15244—841—5yrs—365C—3x. 4 AR daughters.

HIS DAM'S 3 FULL BROTHERS HAVE BEEN OUTSTANDING

Flying Horse Master's Monarch
73 daus., 241 rec. M.E.—305—2x av. 10241 M. 4.9%, 502 F. 56 classified av. 82.4%.

Flying Horse Master's Royal
108 daus., 145 rec. M.E.—305—2x av. 9159 M. 4.9%, 447 F. 16 classified av. 83.4%.

Flying Horse Master's Don
50 daus., 111 rec. M.E.—305—2x av. 10386 M. 5.5%, 574 F. 42 classified av. 83.9%.

OUR ROYAL ROSE SON

FLYING HORSE ROYAL'S PHIL

Purchased at the Quarry Valley Farms Dispersal.

His 3 nearest dams average 18368 lbs. milk, 961 lbs. fat.

22 daus., 45 rec., M.E.—305—2x av. 9837 M, 5.0%, 489 F.

A Phil daughter, **Quarry Valley Phil's Theresa,** purchased by Joseph Broadhurst, freshened January 12, 1958, milked 2590 lbs.—2x in February, with high day of 105.4 lbs.—2x.

Sire: **Argilla Royal Philosopher, AR,** $28,500. 27 daus., 44 rec. M.E.—305—2x av. 10252 M, 4.7%, 484 F. A son of Alfalfa Farm Philosopher, AR.

Dam: **Flying Horse Royal Rose** (see opposite page).

A Royal Phil Daughter

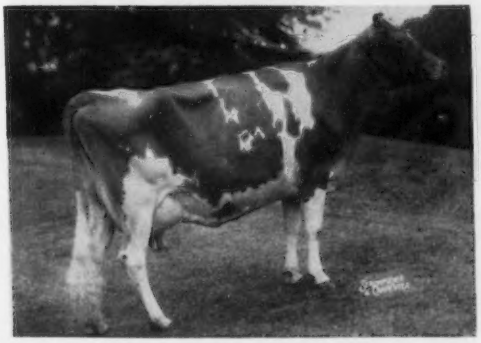

Quarry Valley Phil's Bobett

Purchased by us in Quarry Valley Dispersal. 9113—557—Sr4—HIR—301C—2x. 1st 3 Yrs., member 1st Sr. Get, Bucks Co., 1956. 1st 4 Yrs., member 1st Sr. Get, Bucks Co., 1957.

A Royal Phil Daughter

Quarry Valley Phil's Jess

10375—593—Sr3—HIR—305—2x

1st 3 Yrs., Bucks Co., 1955.

Member 1st Sr. Get, Bucks Co., 1955, 1956.

His Maternal Sisters

Reserve All-American Produce, 1955

Left to right: **Flying Horse General's Rose,** 12212—699—Jr2—365—3x, 19720—1043—Sr4—365C—3x. **Flying Horse Phil's Royal Rose,** 12800—612—Sr3—365C—3x, 17683—855—6yrs—365C—3x.

His Dam's Dam

Flying Horse Rose

12576—671—GG—3x, 16640—906—AA—3x

4 AR daughters.

SONS OF THESE SIRES WILL BE AVAILABLE OUT OF HIGH RECORD DAMS

JAMES CANYON RANCH — — GENOA, NEVADA

Owner: PEARL S. MESTA, Trustee
Marguerite S. Tyson Trust

ROLAND McGURER
Manager

GRANDVU FARMS

BAUMGARTENER BROS. **Wrightstown, Wisconsin**

200 HEAD . . . Strong in the blood of FLUTE and the MUSICAL FAMILY.

T. B. Accredited **High Production Inheritance** Vaccinated

FLYING HORSE ROYAL ROSE, dam of Great Herd Sires. We still have 70 daughters of **FLYING HORSE MASTER'S ROYAL** in the herd. Royal is a full brother to FLYING HORSE MASTER'S MONARCH, sire of LANGMEADOW MINNIE, THE NEW WORLD CHAMPION PRODUCER.

FLYING HORSE MASTER'S ROYAL
as a calf, and his dam

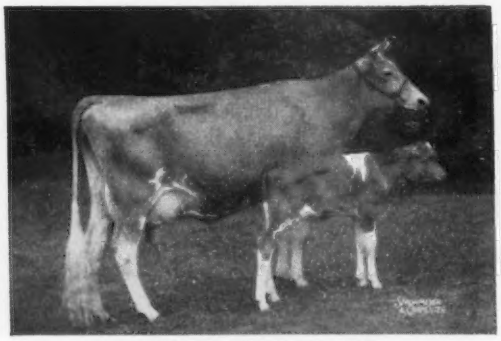

FLYING HORSE ROYAL ROSE
15059—853—Jr2—365C—3x, former Class Leader, *22558—1154—5yrs—365C—3x, former National Record in fat, now 7th in milk.

A son of one of our good Royal cows, by Music Maker, can boost your production and improve your type.

GREENFIELD MUSIC MAKER

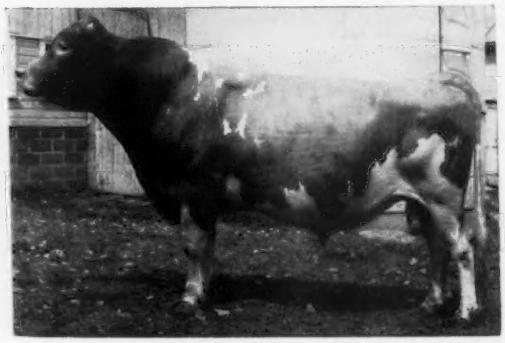

Proven in DHIA

5 daus.	10355	4.9	511
5 dams	9200	5.1	472
Diff.	+1155	—.2	+39

Sire: **Flying Horse Flute's Phil, AR** (Argilla Royal Philosopher—Flying Horse Colonel's Flute, 12478—758—Jr2—365—3x, VG. Dam: **Greenfield Watchful Salome, E** '51 '52 '53, 12387—785—Jr4—HIR—365—2x, 12621—755—6yrs—HIR—305C—2x.

RESERVE A BULL CALF NOW from one of our sires. The cost is low.

4-H and F.F.A. calves for sale. Calves of these sires have pleasing type and show promising production. **The Right Kind — At the Right Price. Plan to See Our Herd. Visitors and Inquiries Always Welcome.**

THE FLYING HORSE BREEDING IN OUR HERD HAS BRED ON FROM ONE GENERATION TO ANOTHER SO WELL, 60% OF OUR HERD TODAY CONSISTS OF DESCENDANTS FROM THE PHYLLIS FAMILY HEADED BY FLYING HORSE PAT'S PHYLLIS, 12471—644—Sr2—365C—3x. WE HAD 4 DAUGHTERS OF FLYING HORSE ROYAL PATRICIAN, HE BY FLYING HORSE FARM ROYAL OUT OF PATRICIA ROSE, 12239—663—AA—3x, HEAD OF THE ROSE FAMILY THAT HAS DONE SO WELL AT FLYING HORSE.

PATRICIAN'S MATERNAL SISTER

Flying Horse Rose
12576—671—GG—3x, 16640—906—AA—3x
Dam of Flying Horse Royal Rose, VG '48, *22558—*1154—5yrs—365C—3x, former National record, now 7th in milk.

WE HAVE RETAINED 2 GREAT GRANDSONS OF PAT'S PHYLLIS AS HERD SIRES

1. **BAIN RIDGE PRE APOLLO**
Born May 1, 1957

Sire: **McDonald Farms Pre Tommy**
Dam: **Bain Ridge P. Venus,** 11832—537—Jr3—305C—2x.
S.: **McDonald Farms Le Katie Prince,** 11 daus. 13 records ME—305—2x av. 11656 M, 592 F. D.: **Bain Ridge Priscilla,** 11617—524—5yrs—365C—3x, 12356—549—8yrs—305C—3x.

2. **BAIN RIDGE JUBILANT**

Sire: **McDonald Farms Jubilant, AR**
Dam: **Bain Ridge Queen Katharine,** 12522—638—Jr2—365C—3x. A maternal sister to Venus (above).

BREEDING STOCK FOR SALE — VISITORS WELCOME

BAIN RIDGE FARM — P. O. Greenfield, N. H.

JACK REID **Francestown, N. H.**

CRYSTAL CREAMERY

W. B. DOTY

BUTTERTON GUERNSEY FARM

OUR SIRE FROM THE PROVEN MELODY FAMILY AT FLYING HORSE FARM IS SIRING DAUGHTERS THAT ARE TOPS

★ **WESTERN GLOW MASTER'S GENERAL** ★

Born June 1, 1953

25 daughters in herd, 2 in milk

SIRE

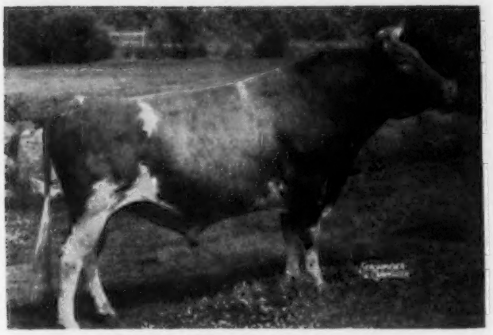

Flying Horse Clara's General

88 daus., 198 rec. M.E.—305—2x av. 9398 M, 5.2%, 489 F. 87 daus. cl. av. 83.6%.

Sire: **Flying Horse Colonel's Promise, AR**
39 daus., 78 rec. M.E.—305—2x av. 10290 M, 5.1%, 527 F.

DAM

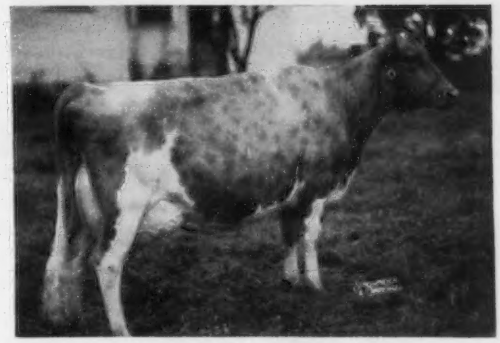

Butterton Master's Venus, E 4 times

10350—471—Jr2—305C—2x, 11795—608—Jr3—305C—2x, *17494—*869—Jr4—365C—2x. Class Leader 2nd place milk and fat, former National Class Leader. Sold for $11,000 to Windy Hill Farms.

Dam: **Santa Cruz King's Veda**, E '54 '56
15411—716—6yrs—305C—2x

His Sire's Dam

Flying Horse Clara's Melody, VG '49
11551—637—Jr2—305C—3x, 14595—803—Jr4—365—3x
Both former Class Leader records.

His Sire's Granddam

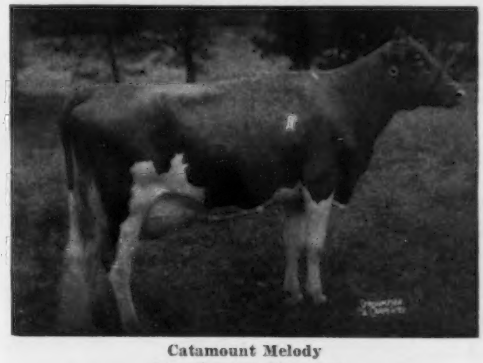

Catamount Melody
(Excellent at 11 years)
12360—751—Jr2—365C—3x, 14047—848—AA—3x
5 AR daughters, 9 breeding sons.

SPECIAL — A GENERAL SON FOR SALE

BUTTERTON GENERAL'S ROCKET, born September 24, 1956

Dam: **Butterton Marymost Yolanda,** VG '56 '57, 11719—486—Jr2—365—2x, retest, 4459—186—Sr4—2x in 97 days. Maternal sister, Butterton Duke's Yubet, E '57, 13087—598—Sr2—365C—2x. Next dam: Butterton Master's Yakima, E '54, $6,600, 13982—615—Sr4—305—2x, 14710—614—5yrs—365—2x.

Farm located 8 miles north of Sacramento on Rio Linda Boulevard or 1 mile south of Rio Linda on Rio Linda Boulevard.

W. B. DOTY — Phone WYandot 1-1720

P. O. Box 328 — RIO LINDA, CALIF.

TOP OF THE CROP . . . 26 YOUNG BULLS — 46 BRED HEIFERS

Fly to Bradley Field Airport and taxi to the Sale . . . or by train 3 hours from Grand Central Station, New York City, 2½ hours from Albany or Boston . . . TO SEE THE FINEST COLLECTION OF POTENTIALLY GREAT YOUNG SIRES AND FOUNDATION BRED HEIFERS EVER GATHERED FROM MAINE TO PENNSYLVANIA IN 40 HERDS REPRESENTING THE BREED'S GREATEST NURSERIES.

Consigned by Fairlawn Farms

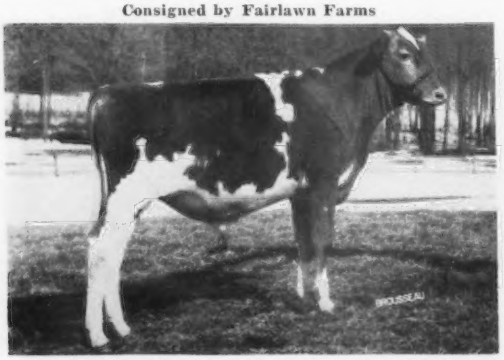

FAIRLAWN D.A. RELIANCE, born 3-29-57
6 tested dams average 15548—821. By a son of "Actor" & Maple Lawn's Baron Daisy, 15724—811—8yrs—3x. Dam: Fairlawn K. Memette, about 700 fat on retest, granddaughter of Coronation Memoir.

Consigned by Flying Horse Farm

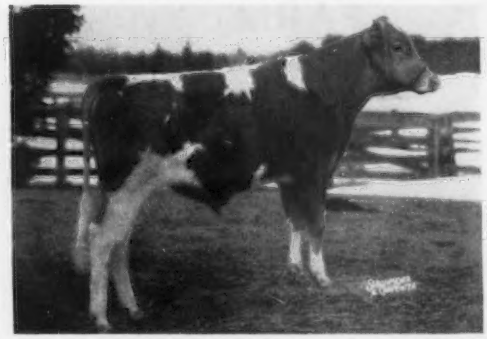

FLYING HORSE BETTY'S GENERAL, born 4-16-57
7 dams average 16803—907. Own brother to "Betty's Royal" in '57 Sale . . . Res. All-American, undefeated. By Flying Horse General's Royal (Flying Horse Royal Rose, *22558—1154—5yrsC—3x) & Flying Horse Colonel's Betty, 15800—934—5yrs—3x; next dams, 827 and 703 lbs. fat.

Consigned by Hanover Hill Farms

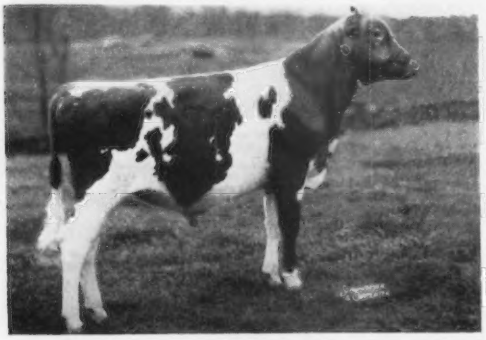

HANOVER HILL BUTTERFINGER, born 11-29-56
15 dams average 12722—664—many 305—2x. By "C. Jupiter" (Argilla Ceres, 15979—954—AA—3x) & Hanover Hill Candy, 11243—644—Jr4—HIR—2x (famous Farvue Thunderbolt's Mary family).

Consigned by Mulhocaway Farm

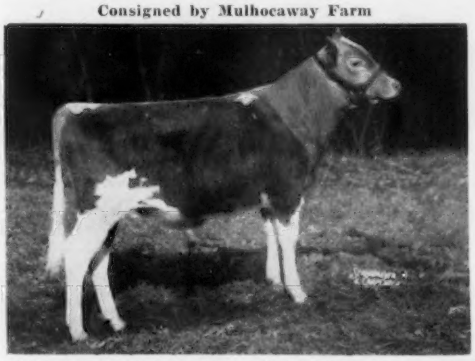

MULHOCAWAY BUTTERFAT DELEGATE, born 3-29-57
7 dams average 15261—773. By a maternal brother of All-American Produce & a twice Class Leader daughter of Mulhocaway Lovely Diligent (E), 15140—*811—5yrs—HIR—305C—2x (at Deep Lake).

Consigned by Flying Horse Farm

FLYING HORSE G.R. DOTTIE, born 9-17-56
7 dams average 16778—849. In calf to Flying Horse Dote's Royal (dam 18472—928—Sr3) Dam: Flying Horse Harmony's Dottie, 12723—667—Jr3—305—3x; next dams, 916 and 989 lbs. fat.

Consigned by Lake Louise Farm

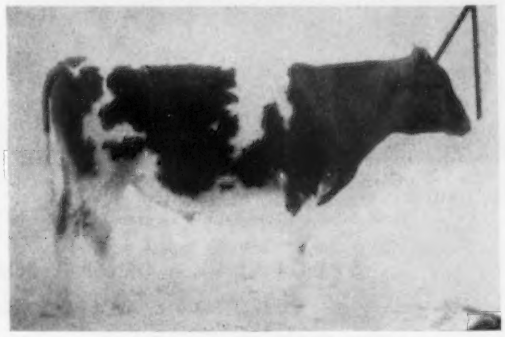

LAKE LOUISE R. S. REX, born 6-25-57
7 dams average 14550—738. By Lake Louise Royal Superb, All-American sire at Maple Lawn. Dam: Lake Louise Aurora Rebecca, 13357—685—Jr2C—3x, daughter of Rockingham Refresh, 14131—781—Jr3—3x; next dam, 772 lbs. fat.

THEY ARE COMING FROM THE FINEST HERDS IN PENNSYLVANIA, NEW JERSEY, NEW YORK, and NEW ENGLAND . . . SEE LIST IN LAST ISSUE. Write for a catalog —

DUNN & HARWOOD, CORDAVILLE, MASS . . . Sales Managers.

9th SIRE AND BRED HEIFER SALE

EASTERN STATES EXPOSITION GROUNDS, SPRINGFIELD, MASS.

OPENS PROMPTLY AT 10:15 A. M. . . .
WITH THE BULLS.

MAY 1

They'll land you in the big league . . . at your price!

Her son from Wyno Farms

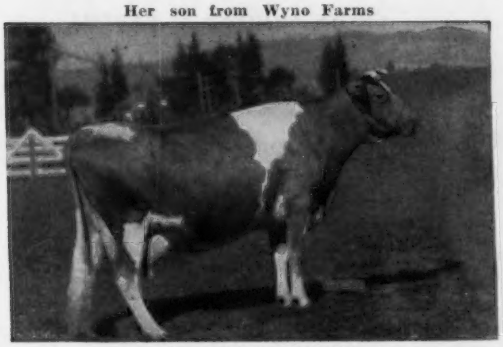

IVY OAK BELLE'S JINGLE (E)
(See III cover March 1st) 4 records over 1000 lbs. fat, 2 are 305 Class Leaders. Selling her son born 4-29-57. 8 records by his 2 nearest dams av. 19674—1035. His sire's dam, Dotty of West Side Farm, *25338—*1329—11yrs—365—3x.

Her son from Deep Lake Farm

TRAINER'S ROYAL'S LORAINE
20164—932—Sr4C—3x, former Class Leader. 4 records av. 810 lbs. fat. Selling her son by "Flash", born 7-11-57. 7 nearest dams average 16390—780.

Her son from Coldsprings Farm

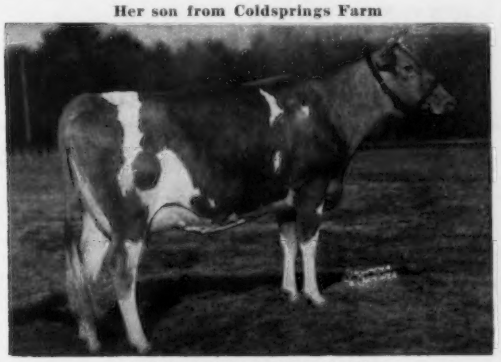

COLDSPRING'S B.R. CORA
10586—547—Jr2—365C—3x. Selling her son born 5-5-57. 7 dams av. 16026—801. His sire: Lake Louise Coronation King, out of Douglaston King's Charlotte, 19751—988—AA—3x, former Class Leader.

"Shelley" son from Belle Terre Farms, Inc.

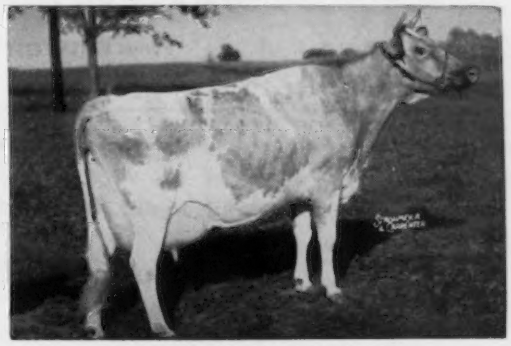

WILGORLAN FARMS SUCCESS
14586—848—11yrs—HIR—305—2x (pending). Selling son of her ¾ sister, Wilgorlan Farms Shelley, born 5-12-57. His 7 dams av. 14808—760. Sire: Lake Louise King's Patrick.

Her son from Chedco Farm

HOMINY HILL HONEYSUCKLE
14888—718—Sr4—3x. Selling her son born 6-6-57. 7 dams av. 15767—811. His sire: Fairlawn K. Marmion, son of Fairlawn Actor's Linaria (E), 16277—903—Sr4C—3x.

Her son from Forges Farm, Inc.

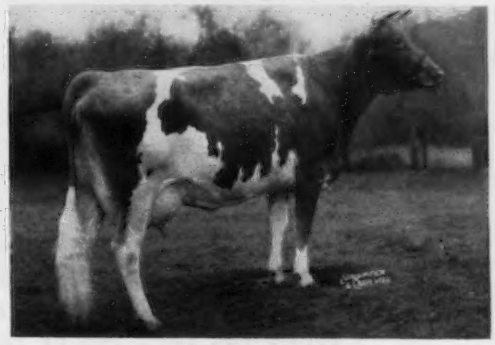

FORGES COLLEEN
11928—566—Jr2C—3x. 11630—548—Sr4—305C—2x. Selling her son born 2-28-57. 7 dams av. 13631—677; next dam, McDonald Farms Colleen, 16327—815—AA—3x. His sire: Ben Tulloch J. Hardwick.

FOUNDATION ARISTOCRATS AND DEPTH OF BREEDING TO GIVE EVERY HERD A LIFT

WRITE FOR CATALOG

DUNN & HARWOOD, CORDAVILLE, MASS . . . Sales Managers.

THE GEORGIA GUERNSEY BREEDERS' ASSOCIATION IS PLEASED TO PRESENT, AGAIN THIS YEAR, ANOTHER GROUP OF TOP GUERNSEY HEIFERS FOR THE GEORGIA JUNIOR SALE, SATURDAY, APRIL 26, 1958, AT UNIVERSITY OF GEORGIA, ATHENS, GA.

ALL THE CONSIGNMENTS ARE FEATURED HERE THROUGH THE COURTESY OF NEJASCO FARM AND PARKER'S GUERNSEY FARM.

From CROSS ARROWS FARM, Union, S. C.

1. CROSS ARROWS A. CELINA
Born July 4, 1957

Sire: **Ideal's Betty May's Admiral** 1st Aged, SE. W., 1956. Sr. & Gr. Ch., SE. W., 1957. By Ideal's Admiral, AR, 21 daus. M.E.—305—2x av. 10528 M, 532 F, out of Ideal's Pharaoh's Betty May, *21063—*1209—Jr4—365C—3x, winner of Tarbell Trophy, 1954.

Dam: **Ivadale's Lucky's Christine**, VG. 9063—489—Sr3—365C—3x, 12401—609—Sr4—365—3x, 15222—834—6yrs—365—3x, 13038—684—7yrs—HIR—365—3x, 10638—491—9yrs—305C—2x, 2 daus., Ivadale's Christine's Patricia, E, 15978—829—5yrs—365C—3x.

2. CROSS ARROWS A. NAPTHA
Born September 19, 1956

Sire: **Ideal's Betty May's Admiral** By Ideal's Admiral, AR, a son of Gardenville Supreme, AR, out of Welcome Lane's Mary, 9 rec. av. 19169 M, 1008 F. Out of Ideal's Pharaoh's Betty May, a daughter of Ideal's Pharaoh, AR, out of Ideal's Peter's Betty May 5 rec. av. 18018 M, 786 F.

Dam: **Cross Arrows Starfern Naffe** 10855—583—Jr2—365C—3x. By Pleasant View Fern Noble, AR out of Vogues Josie of Garden Creek, 8056—387—5yrs—365C—2x.

From NEJASCO FARM, Canton, Ga.

3. NEJASCO K. M. P. CLEO
Born August 3, 1957

Sire: **Klondike Mollie's Predictor, AR** By McDonald Farms Predictmost, AR, out of Klondike Mollie, VG, 15417—693—DD—3x, 17126—710—A—3x.

Dam: **Jean's Oakhurst Clara**, VG. 12073—593—Sr4—365C—3x. By Quail Roost Lucky Jean, AR, out of Magician's Oakhurst Daisy, 9411—474—7yrs—365C—3x.

4. NEJASCO K. M. P. ROSIE
Born April 17, 1957

Sire: **Klondike Mollie's Predictor, AR** 1st Jr. Get, 2nd Jr. Get, SE. W., 1953. 2nd Sr. Get, SE. W., 1954. His 3 nearest dams av. 14343 M, 638 F.

Dam: **Nejasco Phil's Rosebud** 6240—303 in 250 days—DHIA—2x. By Coldspring's Royal Philosopher AR, out of Nejasco Lucy's Noble Rose, 10511—573—Jr3—365C—2x, 11277—576—Jr4—365—3x.

From EDISTO FARMS, Denmark, S. C.

5. EDISTO FARMS J. JETTE
Born July 17, 1956
Due Oct. 30, 1958, to Nyala Prince's Majestic.

Sire: **Fairlawn K Jason, AR** By Fairlawn H. Eastern King, AR, out of Fairlawn Actor's Joan, VG, 12631—599—Sr3—365C—3x.

Dam: **Pet's Jewel of Twin Oaks** 12051—685—5yrs—305—3x. By Maxim Royal Duke, AR.

6. EDISTO FARMS F. PEACH
Born January 13, 1957

Sire: **Edisto Farms Dimple's Favor** By Dunwalke Beauty's Favor, AR, out of Dunwalke Dimple, VG, 15641—730—Sr2—365C—3x, 11519—529—Jr4—305C—2x.

Dam: **Edisto Farms G. Pinola** 7976—413—Jr2—305C—2x. By Fairlawn Hornet's General, AR. 87 daus. av. 10092—495—M.E.—305—2x.

From PARKER'S GUERNSEY FARM, Dublin, Ga.

7. Heifer to be registered
Born July 7, 1957

Sire: **Parker Farms B. A. Sultan** By Bayville Blissful Actor, AR., out of Highlander's Hilda, VG, 12629—633—Jr3—365C—2x.

Dam: **Highlander's Rosabella** 8101—352—Jr4—305—2x, 9840—411—6yrs—369—2x—DHIA. By Klondike Highlander, AR, out of Privateer's Gay Jewel, 8791—466—DD—3x.

8. Heifer to be registered
Born July 28, 1957

Sire: **Parker Farms Gem's Maxim** By Clear Spring's Majesty's Choice AR, out of Highlander's Gem, VG, 7 rec. 2x av. 11438 M, 543 F.

Dam: **Parker Farms H Egypt** 8430—402—Jr2—314 days—DHIA—2x. By Klondike Highlander, AR, out of Coronation Majestic's Eunice, 11766—598—Jr4—365C—2x.

From CLEARBRANCH FARM, Fort Valley, Ga.

9. CLEARBRANCH KING'S LADY
Born July 5, 1957

Sire: **Bayville Hero King** By Pine Grove Mars Hero, AR, out of Ring-Win Queenie, VG, 15795—714—8yrs—365—3x.

Dam: **Clearbranch Princess Priscilla** On DHIA test. By Primrose Patrick's Prince, 45 daus. in herd; a son of Ring-Win Queenie (above) out of Clearbranch Light Bo Peep, 9021—490—4yrs—305—2x—DHIA.

From CLINE'S GUERNSEY FARM, Cartersville, Ga.

10. CLINE'S CASSIE
Born August 2, 1957

Sire: **Boulder Bridge Lone Star** By Boulder Bridge Lucero, AR, out of Wynola Rilma, E, 12669—657—AA—3x.

Dam: **Lakeside Commodore's Cassie** By Edisto Farms G. Commodore, out of Dinsmore Jury Cassandra, 11995—511—Sr2—345C—3x.

1. **THESE HEIFERS WERE CAREFULLY SELECTED FOR TYPE.**
2. **THEY HAVE ALL BEEN VACCINATED FOR BRUCELLOSIS.**
3. **STUDY THE ANCESTRY OF THESE HEIFERS, REPRESENTING SOME OF THE BREED'S GREATEST BLOODLINES.**

ALL GEORGIA 4-H and F.F.A. MEMBERS SHOULD PLAN TO ATTEND DAIRY DAY AT ATHENS, APRIL 26. HERE IS AN EXCELLENT OPPORTUNITY FOR YOU TO SELECT A WELL-BRED SHOW CALF—ONLY JUNIORS ELIGIBLE TO BID.

A Two-Year-Old, Out of the "Della" Family, Due In May Consigned —

OREGON INVITATIONAL SALE, April 19, 1958 — Multnomah Fairgrounds, Gresham, Oregon

Da Ri Lee Princess Darla (Vacc.)

Born August 27, 1955

Her Sire's Excellent Full Sister

Graysmarsh Alice
Excellent '52 '53 '54—VG '49 '51
7 consecutive HIR records
11637—577—Sr3—HIR—638 T.M.
12670—596—6yrs—HIR—305C—2x
Sold for $1,500 in 1951.

Due May 17, 1958 to Graysmarsh Noble Nanking, a son of Lake Louise King's Nobleman, out of Graysmarsh Nanette, VG twice, 12376—735—7yrs—HIR—365—2x, 13932—813—8yrs—HIR—365C—2x.

Sire: **Graysmarsh Prince Ambler**
3rd Jr. Get, W. Wash., 1957 A son of McDonald Farms Indian Prince out of Graysmarsh Adeline, 7 records including 12463—583—9HIR—365—2x, 5 tested daughters.

Dam: **Delphi Dell Darling Delila (VG)**
7600—385—Sr2—HIR—305C—2x
8501—476—Sr3—HIR—305—2x
On retest with 2920—156—2x in 80 days.
Delila is a double granddaughter of Flying Horse Master's Phil.

BREEDING STOCK FOR SALE — VISITORS WELCOME

NEW HAVEN GUERNSEY FARM

LAWRENCE M. ("SPECK") NEWMAN, Owner
Phone Gig Harbor 77-2739

Rt. 2, Box 404
PORT ORCHARD, WASHINGTON

IDACREST Consigns —

OREGON INVITATIONAL SALE, April 19, 1958, Multnomah Fairgrounds, Gresham, Oregon.

A BRED HEIFER BY BONANZA DUE IN MAY—

Idacrest B. Pamela

Born May 7, 1956

Due in May to Westlynn Lou's Fame, he by Far West C. Warrior out of Far West Bonnie Lou, E 3 times, 10703—603—Jr3—HIR—365C—2x.

Sire: **Nyala Ermine's Bonanza**, a son of Fairlawn Dairymaid's Steadfast, AR.

Her Dam

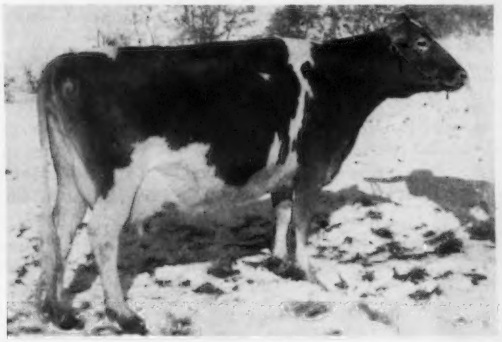

Ivan's Pricilla
VG '49—Excellent '50
9 consecutive records including:
11590—595—7yrs—DHIA—305—2x
10980—580—8yrs—DHIA—305—2x
Next Dam: **Portia of Alda**
10 records including:
10911—500—6yrs—HIR—666 T. M.

Her Sire's Dam

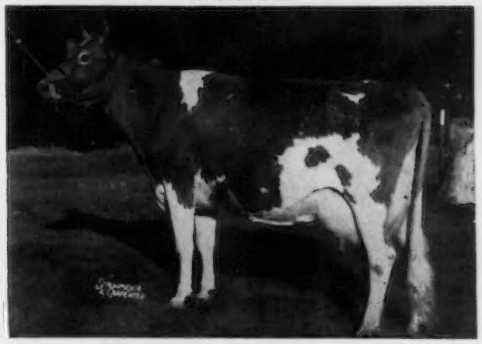

Fairlawn Peerless Ermine
3 times Very Good. 17855—893—8yrs—365—3x, 16892—838—10yrs—365—2x. Died at the age of 15 years and 11 months. Dam of 13 calves. 2 sons: **Nyala Peerless Prince**, 22 daughters, 38 records, 10143—519—305—2x—M.E., and **Fairlawn Ermine's King**, are doing an outstanding job at Nyala.

IDACREST FARM — Kuna, Idaho

ROBERT S. DAVIS, Owner

News Flash from Sentinel Heights

HIGH MEADOWS FARM

LA FAYETTE, NEW YORK

On Sentinel Heights Road - Near TV Towers

3 miles South of Syracuse — Phone: Syracuse HOward 9-1541

"THE HOME OF CAUMSETT GUERNSEYS"

HIGH NEPTUNE WILL BE GIVEN EVERY OPPORTUNITY AT HIGH MEADOWS FARM

We are pleased to announce the purchase of a part interest in the bull, McDonald Farms High Neptune. The High Neptune daughters stood 1 - 2 - 4 at the 1957 National Futurity Class. Neptune is the sire of the All-American Senior Get of Sire, the All-American 3-Year-Old Cow and the Reserve All-American Heifer Calf, 1957.

OUR HERD WAS CLASSIFIED ON FEBRUARY 24, 1958

39 HEAD . . . 7 EXCELLENT, 22 VERY GOOD, 9 DESIRABLE, 1 ACCEPTABLE

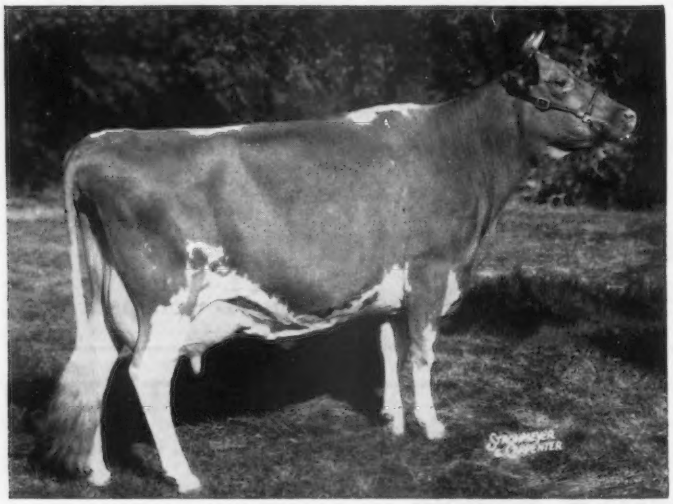

THESE ARE THE KIND OF COWS THAT HAVE BEEN AND WILL BE BRED TO HIGH NEPTUNE

DUE IN SEPTEMBER TO HIGH NEPTUNE

CAUMSETT REGAL GLOSS (E)

14078—647—Jr2—365C—3x

1st prize Aged Cow, Senior and Grand Champion, Best Uddered Cow, N. Y. State Fair, 1957. Reserve All-American Aged Cow, 1957.

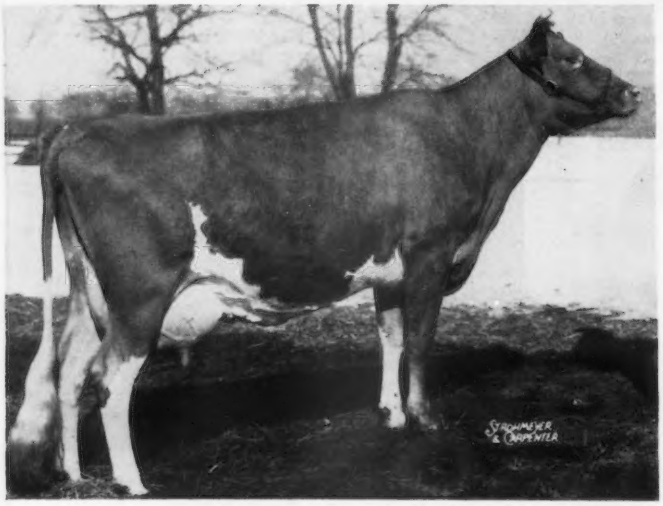

DUE IN JULY TO HIGH NEPTUNE

CAUMSETT HARBOR BRACELET

Excellent '55 '57

15045—739—Jr2—365C—3x

She is a full sister to Caumsett Harbor Trinket, Excellent, 14072—719—Jr2—365C—3x.

OUR MAY 1, 1958 ADVERTISEMENTS WILL FEATURE OUR CONSIGNMENTS TO THE EASTERN AND GUERNSEY SALES.

A son of Glenburnie Majesty's Actress is in the Eastern Guernsey Sale (a maternal brother is in service in our herd). A son of Caumsett Ocean Juno is in The Guernsey Sale (a maternal brother is in service in our herd — another son, Caumset Tore, is All-American 2-Year-Old and Aged Bull, 1956, 1957).

PLAN TO VISIT OUR HERD DURING 1958 . . . YOU ARE ALWAYS WELCOME

BILL RUSSELL, Farm Foreman — HARRY HAMILTON, Herdsman

A GREAT SIRE

McDonald Farms High Neptune—A son of McDonald Farms Hightime out of one of the most powerful cows we ever bred, McDonald Farm Kings Jolly Lady—15575—869—7yrs—365—3x, Excellent four times.

His Dam

McDonald Farm Kings Jolly Lady
12417—622—Jr2—365C—3x, 13461—723—Jr4—365—3x, 15575—869—7yrs—365—3x, Excellent four times. A Myhaven King daughter of Douglaston Lady Mary. Next dam: Green Meadow Florinda. Jolly Lady has proved to be a great brood cow in every way. She is dam of McDonald Farms P. Monarch, 5 Class Leader daughters; McDonald Farms High Ornate at Foremost; McDonald Farms Jolly Financier at Franchester, and several others.

His Sire's Dam

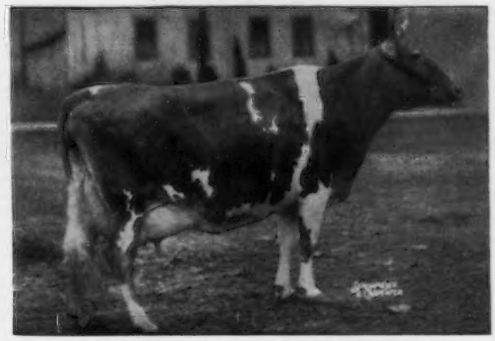

Walnut's Ella's Pansy
12973—661—AA—3x, 11763—634—A—3x. Excellent at thirteen years. One of the best uddered Guernsey cows we have seen. Four daughters classified—1 Excellent, 3 Very Good. A top brood cow through both her sons and her daughters. Quality and beautiful udders have bred on consistently in this family.

NEPTUNES in the 1957 National Futurity—First, Second and Fourth

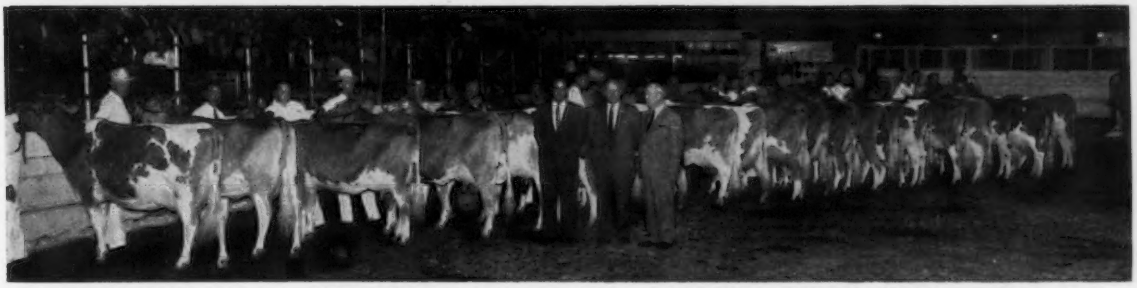

First National three-year-old Futurity class in the ring. First, on left, McDonald Farms Jolly Token. First three-year-old cow, Champion Best Uddered Cow and Reserve Grand Champion Cow at International Dairy Show, 13335—683—Jr2—365C—3x, classified Excellent. Second—McDonald Farms Jolly Thella, 11472—615—Jr2—365—3x, Excellent. Fourth—McDonald Farms Jolly Ura. These three cows combined with McDonald Farms Jolly Sarella, 12833—668—Jr2—365C—3x to make up the All-American Get of Sire of Neptune.

To give Neptune a greater opportunity we are pleased to report the sale of a part interest in him to Henry C. Venier, High Meadows Farm, La Fayette, New York. He will be used on the great Caumsett herd as well as McDonald Farms. We think Neptune history is really just getting started. There are 28 daughters under milking age at McDonald Farms and about 70 cows bred to him in the two herds.

Get some Neptune blood in the McDonald Farms Sale, at the Farm, May 26, 1958. Turn to page 342 of the March 1, 1958 Guernsey Breeders' Journal. Combine the cows in this advertisement with the dams and maternal granddams of the three Neptune sons we are selling. Then you will appreciate the really great potentialities of these three Neptune sons. A still better idea is to visit the farm and look them over.

One of the best young cows we have ever offered for sale is McDonald Farms Jolly Vestal, 9130—493—Jr2—HIR—305—2x (pending). Dam: McDonald Farms Pre Orpha, 1011 at six years. We believe Vestal to be as good as her dam as a producer, and a better individual. She will be fresh and on test. We will have two full sisters and her dam in calf to Neptune left in the herd, or we could not afford to sell Vestal.

BREED BY CHOICE NOT BY CHANCE

McDONALD FARMS **Cortland, New York**

CORNELL UNIVERSITY, Owner — H. H. THOMAS, Herdsman — K. C. SLY, Manager

Dick Harwood has selected a FLASH son of a Class Leading cow for his annual bull sale, Springfield, Mass., May 1

DEEP LAKE FLASH'S ROYAL

S Fritzlyn Jeanette's Flash
4 tested daughters
2 over 700, 3/600, 4/500 lbs.
10 daus. on AR test
8 daus. classified, 2 E, 4 VG, 2 D

D Trainer's Royal's Loraine
16075—743—Sr3—365C—3x
20164—932—Sr4—365C—3x
17006—840—7yrs—365—3x DHIA
16700—758—8yrs—305—3x DHIA

★ **His maternal sister is Forsgate Philosopher's Loraine**
21644—1122—5yrs—365C—3x

▼ FUTURE HERD SIRES ▲

Flash Sons from the following Great Cows:

Gilderdale Golden Princess E
Excellent Class Leader

Bayville Maxprint Bubblemist E
Grand Champion, Conn., 1957

Cedarcroft Honor's Lovely VG
A top cow from the West Coast

Ideal's Beacon's Diana D
3 sons in service

Grassland Hiwood D-Stella VG (2 sons)
Stella is dam of Charity, an
Excellent Flash daughter

Adonis Sons from these Excellent Flash Dams:

Adell Farms Stella's F. Charity E
Excellent, Best Udder, Conn., 1957

Adell Farm Actress F. Dawn E
Excellent — making 3 lbs. fat daily, 3yrs—3x

DEEP LAKE FARM

Lakeville

Connecticut

Flash Semen Is Now For Sale

WHAT THE COWS ARE DOING

OFFICIAL HERD IMPROVEMENT RECORDS

HIR records must equal or exceed 438 pounds of butterfat on a mature equivalent 305-2X basis in order to be published in the Guernsey Breeders' Journal. The records of cows in a herd owned by individuals other than the herd owner are published under the herd owner. It is impossible to publish them separately.

OWNER AND RECORD	Age	Days In Milk	Lbs. Milk	Lbs. B. Fat
ALABAMA				
PEINHARDT, CARL A., EDGEWOOD, CULLMAN				
Edgewood Princess Holliamber	6-3	299-2X	10529	439
s. Klondike Hollirambler		d. Jill's Princess of Edgewood		
Edgewood Juliet	4-0	279-2X	10364	441
s. Edgewood Emperor Judo		d. Edgewood Princess Holliamber		
Edgewood Superb Kayette	2-2	365-2X	12415	523
s. Edgewood Lucky Superb		d. Grassview's His Honor's Babe		
Edgewood Superb Hollie	2-1	305-2X	9104	373
s. Edgewood Lucky Superb		d. Edgewood Princess Holliamber		
ST BERNARD COLLEGE, PLACID OAKS FARMS, SAINT BERNARD				
Alberta of St Bernard	6-3	365-2X	12008	573
s. St. Bernard's Victor		d. Maggie Rose's Nancy		
Foremost Footprints A Dawn	3-1	365-2X	9511	490
s. Foremost Footprint		d. Foremost Acme's Dawn		
Placid Oaks B Scholastica	3-9	365-2X	11918	548
s. Foremost St. Bernard		d. Mary Jay of Mt. Meadow		
CALIFORNIA				
ANDRESEN, J. C., ROLINDA FARM, FRESNO				
Happyholme Regal Rosalie	7-8	305-2X	8750	445
s. McDonald Farms Aristocrat		d. Flying Horse Master's Rosalie		
Welch Farms Hi Jinx	3-3	305-2X	8487	419
s. Happyholme High King		d. Welch Farms Crown Jean		
Welch Farms K Phyllis	3-3	274-2X	7712	402
s. Welch Farm Coronation King		d. Happyholme X. Pippin		
BOOS BROTHERS, CREST VIEW FARM, REEDLEY				
Pleasant Views Penelope	5-0	305-2X	12133	621
s. Palmway's Select Leader		d. Sierra Dream Girl		
Palmways S L Gladys	4-5	305-2X	9865	535
s. Palmway's Select Leader		d. Palmway's Select V. Goldy		
Crest Views Select V Bella	3-4	305-2X	10955	557
s. Palmway's Select V. General		d. Sierra's Meadow Bell		
STERK, HENRY, ARTESIA				
Golden Charm Gail	8-2	341-2X	14159	621
s. Delphi Dell Helen's Marvel		d. Doug-Fir Gail		
San Carlos F Patsy	7-7	305-2X	11302	485
s. Sterlingold Prince Fearless		d. San Carlos Patty		
Plattco G C Sara	7-4	305-2X	13124	571
s. Panorama Gold Creek		d. Plattco Sara		
Riverview Generals Maid	7-7	305-2X	11560	582
s. Flying Horse Clara's General		d. Riverview's Lad's Louella		
Plattco Lubas Fanny	6-10	279-2X	9044	452
s. Adohr Lubas Priceless		d. Plattco Fanny		
Plattco Hightime Thomasita	6-5	305-2X	11795	533
s. Tarbell Champion Hightime		d. Thomasita Dos of El Verano		
Plattco Josella	6-2	305-2X	12381	635
s. Fresno Anita's Prince		d. Plattco Ponsella		
Fresno Chiefs L Minerva	6-6	305-2X	10051	474
s. St. James Champion's Chieftain		d. Fresno Master's Minerva		
Fresno Gold Queen	4-1	365-2X	11100	585
s. Fresno Champion's Golddust		d. Fresno Viva's Queen		
Butterton Warriors Jewel	3-7	305-2X	9736	445
s. Butterton Blanche's Warrior		d. Butterton Master's Juliet		
Homesteader Coron Alberta	3-1	305-2X	8895	445
s. Homesteader Coron Drumer		d. Homesteader Coron. Aliece		
Plattco Masters Dons Susan	3-8	192-2X	6588	298
s. Flying Horse Master's Don		d. Plattco Susan		
Homesteader Coron Carmen	2-11	305-2X	8936	415
s. Homesteader Coron. Frenchy		d. Coronation Carolyn		
Homesteader Coron Marirose	2-10	305-2X	7231	455
s. Bonnibell Amanda's Ace		d. Homesteader Chieftain's Marie		
Homesteader Coron Gilla	2-10	305-2X	9994	471
s. Bonnibell Amanda's Ace		d. Homesteader G. L. Gemsly		
Homesteader Coron Emilia	2-9	305-2X	9073	479
s. Homesteader Coron. Frenchy		d. Homesteader Lily's Ester		
Homesteader Coron Nina	2-7	305-2X	7654	396
s. Bonnibell Amanda's Ace		d. Homesteader Coron. Norma		
Plattco Trojan Thomasita	2-5	365-2X	12434	594
s. Langwater C. Trojan		d. Plattco Hightime Thomasita		
Homesteader Coron Linda	2-4	305-2X	9817	494
s. Bonnibell Amanda's Ace		d. Lottie of San Luis Rey		
Artco Major Milly Mildred	2-2	305-2X	10198	427
s. Fresno Parson's Levity Major		d. Fresno Kingman's Milly		
Plattco Trojan Tillie	2-1	365-2X	10071	491
s. Langwater C. Trojan		d. Plattco Egar Tillie		
CONNECTICUT				
BURKE, EDMUND S., GLADVIEW FARM, WOODBURY				
Gladview Starlet	5-3	305-2X	9969	510
s. Sterlingold Prince Hal		d. Gladview Star		
Gladview Ruby	5-6	305-2X	11015	541
s. Sterlingold Prince Hal		d. Gladview Pearl		
Gladview Venita	4-3	305-2X	11331	573
s. Sterlingold Prince Hal		d. Gladview Verbena		
Gladview Winnie	4-11	305-2X	9798	541
s. Biscoe Liquidate		d. Gladview Wistful		
Gladview Janet Judy	3-6	305-2X	11665	532
s. Locust Grove H. Planet		d. Gladview Janet		
Gladview Julia	3-4	305-2X	9052	466
s. Biscoe Liquidate		d. Locust Grove I. Maida		
Gladview Starlight	3-1	305-2X	11310	525
s. Biscoe Liquidate		d. Gladview Star		
CHENEY, A. A., CHENEY, C. B., TRUSTEE, u/will B. AUSTIN CHENEY, FALCON'S FLIGHT FARMS, LITCHFIELD				
Deans Mill Gilda	10-10	305-2X	10414	487
s. Horse Shoe F Commando		d. Deans Mill Gertrude		
Baron Nelsons May Flower S F	7-5	305-2X	11036	557
s. Twinwing Baron Nelson		d. Golden Harvest May Apple		
Falcons Pharaoh Glorianna	2-4	305-2X	8198	379
s. Wheeler Acres Pharaoh		d. Falcon's Amber		
DE TALLEYRAND, LELA M., GWYN CAREG FARM, ABINGTON				
Gwyn Careg N A F Eudora	4-9	286-2X	10934	503
s. Gwyn Careg Noble Assam		d. Gwyn Careg Foremost Eudora		
EDDY, CLARA W., THORN TREE FARM, NEWINGTON				
Tarbox Farms Old Glory	3-0	305-2X	8547	402
s. Langmore Charlemagne		d. Lone Oak's Susan		
HALLIWELL, LEONARD E., PINEHOLM FARM, LITCHFIELD				
Pineholm Dujean	9-10	305-2X	12541	519
s. Sunny Lea Levity Duke		d. Jeanie of Mt. Pleasant View		
HOLCOMB, TUDOR F., BROAD-HILL FARM, WEST GRANBY				
Broad Hill P Maxine	6-2	305-2X	12312	615
s. Pharos Frost King		d. Broad Hill Eunice		
Broad Hill Tops Betsy	2-0	305-2X	8339	436
s. McDonald Farms Mister Tops		d. Broad Hill P. Ora		
JOHNSON, W. L., JR., FAR FIELDS FARM, WASHINGTON				
Far Fields Betty	9-2	302-2X	11592	570
s. Far Fields Freddie		d. Far Fields Betsy		
Far Fields Benetta	5-5	343-2X	13247	667
s. Far Fields Levity Lad		d. Far Fields Bettina		
KURAS, ANTHONY, FLOWER FARM, WEST SUFFIELD				
Flower Farm Kings Susie	6-4	344-2X	11648	535
s. Doral Farms Supreme King		d. Flower Farm Sylvia		
Flower Farm Heritors Babs	5-11	305-2X	10523	506
s. Edgefield Farms Heritor		d. Flower Farm Fuzzy		
LARKIN, HOWARD T., BEDLAM FARM, MIDDLEBURY				
Eolia Fascination	7-6	305-2X	15720	652
s. Wolfpen Agent		d. Ward's Watchman's Fascination		
Biscoe Lerinda Lenfestey	6-5	305-2X	15769	732
s. Fairlawn K. Senator		d. Biscoe Leah Lenfestey		
Bedlam Lill Lenfestey	4-1	305-2X	15048	626
s. Foremost Royal Valor 14th		d. Heartsease's Lily Lenfestey		
PRATT, GEORGE D., JR., SUNNY VALLEY FARM, NEW MILFORD				
Sunny Valley F Majors Helen	3-6	305-2X	9201	448
s. Fairlawn K. Major		d. Glenholme's Lady Helen		
WEINGART, HERMAN R., SR., LEBANON				
Lone Maple Butterfat Prim	5-8	305-2X	10427	468
s. Two Brooks King's Prime		d. Lone Maple Butterfat Bess		
Greenridge Dolors Scarlet	4-3	305-2X	9595	435
s. Pharos Baronet's Dolor		d. Kilspindie's Paulette		
DELAWARE				
ZEITLER FARMS, INCORPORATED, NEWARK				
Wendover Falstaffs Daisy	2-8	305-2X	8935	430
s. Dunwalke Beauty's Falstaff		d. Wendover Chief's Maizie		
FLORIDA				
BOUTWELL-MATHESON, INCORPORATED, JENWELL GUERNSEYS, STUART				
Keenes Alicia Barrett Farms	9-1	365-3X	15993	874
s. McDonald Farms Keene		d. Karvic's Alicia Barrett Farms		
CASEY, WILBUR J. & KATHRYN W., BAYOU VISTA FARM, LARGO				
Brookes Cross Boots	4-11	305-2X	9852	453
s. Riegeldale Emory's Count		d. Willowmere St. Brenda		
Bayou Vista Roberts Cindy	6-4	305-2X	11077	503
s. Sky Brook Rose Maxim's Robert		d. Darlington Farms Hilda		
CONE, J. H., CONE'S GUERNSEY DAIRY FARM, PLANT CITY				
Aftons Macss G Rose Ultra	4-4	305-2X	9412	440
s. Spar Hill MacStephen		d. Afton's Golden Rose Ultra		
Aftons Macss Mayflower	2-11	305-2X	9601	472
s. Spar Hill MacStephen		d. Afton's Golden Mayflower		
Brookberry Hortense	3-1	305-2X	10388	486
s. Osborne Hill Jeweler		d. Osborne Hill Baron's Hope		
Maegeo Crescents Carla	2-3	305-2X	9183	404
s. Klondike Raider's Crescent		d. Maegeo Steadfast Carla		
Maegeo Colonels Jasmine	2-3	305-2X	9219	444
s. Maegeo Colonel		d. Lansdowne Champion's Jasmine		
DINSMORE DAIRY COMPANY, DINSMORE FARMS, DINSMORE				
Dinsmore Mayroyal Mabel	4-0	305-3X	13507	513
s. Foremost May Royalty		d. Dinsmore Royal Mabel		
SCHMID, WALTER & SON, SARASOTA				
Colebrook Vigos Joyce	2-9	305-2X	8738	433
s. Golden Grange Vigo		d. Maradea Patrick's Judy		
WARD, CARROLL L., JR., LAY LAINE GUERNSEY FARM, GOLDENROD				
Burkeville Emorys Christine	7-2	305-2X	11528	576
s. McDonald Farms Steadfast Emory		d. Burkeville La-Noce's Crystal		
Nejasco Phils Paula	5-3	305-2X	9427	477
s. Coldspring's Royal Philosopher		d. Nejasco Noble's Paula		
Wardhaven Irene G Maiden	4-3	305-2X	7779	421
s. Shoal Falls Golden Noble		d. Wardhaven Donna Maiden		

Wardhaven Irene Pat 4-3 305-2X 8790 487
s. Shoal Falls Golden Noble d. Wardhaven Mary Pat
Wardhaven Martha M Liza Jane 2-9 365-2X 9669 521
s. Quail Roost Noble Spur d. Wardhaven Max Liza Jane

GEORGIA

CLINE, D. L., CLINE'S GUERNSEY FARM, CARTERSVILLE
Nejasco Farms Lady 7-8 287-2X 9591 509
s. Quail Roost Noble Francis d. Churn Creek's Lady Jean
Riegeldale Bens Dassel 7-6 305-2X 10365 550
s. Riegeldale Illustrious Benjamin d. Riegeldale Emory's Dassel
PARKER, D. L., PARKER'S GUERNSEY FARM, DUBLIN
Parker Farms P D Irome 5-8 305-2X 9654 464
s. Shoal Falls Peerless Don d. Highlander's Duchess
Parker Farms P D Jan 5-1 298-2X 9941 477
s. Shoal Falls Peerless Don d. Highlander's Janet
Parker Farms H Cleopatra 5-1 305-2X 10787 492
s. Klondike Highlander d. Hamlet's Easter
Parker Farms P D Bella 4-11 303-2X 9329 489
s. Shoal Falls Peerless Don d. Highlander's Rosabella
Parker Farms H Melinda 4-8 305-2X 11687 539
s. Klondike Highlander d. Coronation Majestic's Eunice
Parker Farms P D Babe 4-8 305-2X 11276 519
s. Shoal Falls Peerless Don d. Highlander's Beauty Babe
Parker Farms H Fern 4-8 305-2X 11578 512
s. Klondike Highlander d. Hamlet's Sarah
Parker Farms B A Bliss 3-10 296-2X 9420 469
s. Bayville Blissful Actor d. Privateer's Actor's Levity
Parker Farms D Betsey 3-4 305-2X 12797 585
s. Klondike Premost Dauntless d. Parker Farms H. Beatrice
Parker Farms C Cutie 2-8 305-2X 9992 414
s. Clear Springs' Majesty's Choice d. Highlander's Glamour
Parker Farms B A Christy 2-6 305-2X 9973 489
s. Bayville Blissful Actor d. Highlander's Christine
REINHARDT COLLEGE, REINHARDT COLLEGE FARM, WALESKA
Reinhardt Utmost Ramona 5-5 305-2X 8593 451
s. Clear Springs Majesty's Utmost d. Reinhardt Benjamin's Chinisee

IDAHO

COUCH, L. G., NAMPA
Bardell Cavaliers Snooks 6-10 305-2X 9071 444
s. Charlescote Cavalier d. Valor Maxine
DAVIS, ROBERT S. & MYRTLE M., IDACREST GUERNSEY FARM, KUNA
Idacrest Regents Helen 6-4 305-2X 11710 574
s. Goldendale B. Regent d. Bonneville Happy
MATTHIESEN, WALTER, MR. & MRS., DIVERSIFIED FARM, FILER
Diversified Phil Milkmaid 8-0 305-2X 12015 573
s. Chuckanut Philip d. Ju-La-Mor Margie

ILLINOIS

COHRS, JOHN A., JR., CORVILLA GUERNSEY FARM, TISKILWA
Ramona Pharaohs Select 10-7 305-2X 11017 481
s. Rock Creek Pharaoh d. Ramona Ivy Select
Corvillas L Jane 2-1 305-2X 9799 465
s. Corvilla's Dictator Lad d. Corvilla's Mirth
HILL, E. RAY, UNION
Fiebrantz Farm Marsha 6-11 274-2X 9105 471
s. Butterfat Blazer's Reliance d. Searchlight's Rosette
Rosettes Reseda 5-10 194-2X 7092 325
s. Curtiss Candy Admiral d. Rosette of New Horizons
Nedras Nora 4-0 305-2X 8807 450
s. Peck's King's Jimmy d. Burton Lane Thor's Nedra
Rebeccas Roselda 2-3 305-2X 8329 431
s. Green Meads Count Wilhelm d. Colonel Levity's Rhoda Rebecca
KEELEY, JAMES V., FOUR J FARM, FAIRBURY
Four J Squires Reve 6-1 305-2X 10237 477
s. Curtiss Candy Squire d. Four J. Rose's Alert Ruth
Four J King Ruby 4-0 305-2X 10269 527
s. Four J. Aggressor King d. Four J. Squire's Reve
KEPPLE, E. D., KEPPLE ACRES, FARMINGTON
Kepple Acres Lora 4-10 305-2X 9547 509
s. Curtiss Candy Lucky Lux d. Kepple Acres Laura
Kepple Acres Janice 2-4 305-2X 7857 406
s. McDonald Farms High Oberon d. Kepple Acres Ginger
KEPPLE, GAROLD L., GER-GAR GUERNSEYS, TREMONT
Ger Gar Levity Butterfly 6-11 305-2X 9351 518
s. Curtiss Candy Levity Paul d. Rosymorn Hero's Bluebelle
Ger Gar Magistrates Graceful 6-5 305-2X 10981 508
s. Curtiss Candy Magistrate d. Ger-Gar Glamour's Gladys
Ger Gar Chiefs Sara 4-5 305-2X 8259 451
s. Curtiss Candy Chief Justice d. Ger Gar Magistrate's Shirley
Ger Gar T C Donna 2-1 305-2X 7545 410
s. Curtiss Candy Tommy Curtiss d. Ger-Gar Champion's Darlene
LUKKEN, H. B., HART'S GUERNSEY FARM, PARIS
Harts Bombadier Glow 2-1 298-2X 7742 385
s. Rock Creek Bombardier d. Hart's Double Cream Rilma
McNAUGHT, GERTRUDE, ROLLING ACRES, ELGIN
Cowham Farm Tress Alice 9-4 305-2X 9573 497
s. Cowham Farm Tress' King d. Alice Rex of Cowham Farm
Roes Mor Victor Paula 7-11 305-2X 10597 466
s. Boulder Bridge Victor d. Roes-MOR Liv-Iro Princess
Boulder Bridge C Adorable 7-0 365-2X 12953 628
s. Boulder Bridge Conquest d. Boulder Bridge Trillium
Norgerts Pretorias Jan 6-11 339-2X 11171 564
s. Rosewood King's Pretoria's Bob d. Norgert's Cherub Gem
Foremost J Cs Dolly 7-3 305-2X 8953 471
s. Foremost J. C. d. Brooknill Dolly
Norgerts D Junita 3-3 365-2X 12485 659
s. Norgert S. Distinction d. Norgert's Baron Junita
Norgerts Val Lenore 3-2 305-2X 9738 418
s. Langwater Valerian d. Norgert's Baron's Lenore
Norgerts Royal Hedda 2-7 305-2X 10610 459
s. Foremost Quantity's Royal d. Wey Acres Colonel's Hedda
Norgerts Royal Queenida 2-1 305-2X 8767 376
s. Foremost Quantity's Royal d. Norgert's Val. Queenida
Norgerts Royal Blanchey 3-7 365-2X 10560 488
s. Foremost Quantity's Royal d. Norgert's Val Blanche
MILLER, MILTON, SMILIN' ACRES, ROCKFORD
Linda of Smilin Acres 7-3 305-2X 10722 476
s. Maple Lawn Starlight d. Ann of Smilin' Acres
Cathys Smilin Candy 1-11 305-2X 10362 424
s. Coldspring's B. R. Advocate d. Cathy of Smilin' Acres
MONTAVON, GEORGE J., NORVIEW FARM, WEST BROOKLYN
Q O Kings Maid 6-6 365-2X 12268 704
s. Q. O. Bonnie King d. Supreme's Maid of Norview
Starlights Clara of Norview 2-11 365-2X 9924 489
s. Oak Hollow Starlight Supreme d. Q. O. King's Clara Bell
Matron of Norview Farm 2-8 365-2X 12469 564
s. Rex Pharo of Norview d. Q. O. Bonnie King's Matron
ODLUM, W. H., ROSEWOOD FARMS, ROSELLE
Rosewood Crescents Fashion 7-3 297-2X 10145 571
s. Kenfleur's King Crescent d. Owendale's Fashion
Rosewood Noble Leta 4-4 305-2X 9035 476
s. Curtiss Candy Noble Curtiss d. Lockshore Leda
Rosewood Dukes Gloria 3-6 305-2X 9572 522
s. Arvella's Actor's Rose Duke d. Spruce Shadows L. Gloria
Rosewood Dukes Janie 3-2 305-2X 10091 473
s. Arvella's Actor's Rose Duke d. Rosewood V. Janelle
Rosewood V Faith 3-7 345-2X 9941 511
s. Langwater Valerian d. Rosewood Crescent's Flora
Rosewood Princess Wilma 2-4 305-2X 8585 428
s. Rosewood Royal Aristocrat d. Boulder Bridge Wilda
Rosewood Golden Flame 2-3 305-2X 9099 414
s. Rosewood Royal Commander d. Rosewood V. Bonnie
Rosewood Princess Darling 2-3 305-2X 9001 488
s. Rosewood Royal Aristocrat d. Rosewood V. Darlene
JOHN PLAIN FARM, INCORPORATED, CARY
Eastmans Jens Nita 9-1 305-2X 9831 495
s. Eastman Priscilla's Pat d. Master's Jen of Walnut Corner
REUSCH, HARLAN E., HAZY HILLS FARM, ELIZABETH
Monarchs Mae of Hazy Hills 7-3 305-2X 11606 537
s. Alert's Monarch of Kenfleur d. Headlight's Dolly Mae
Hazy Hills Susie 4-11 305-2X 9986 495
s. Elmwood Farms Royal Master d. Monarch's Mollie of Hazy Hills
Candy Hope of Hazy Hills 4-1 305-2X 9546 512
s. Curtiss Candy Levity Colonel d. Valiant's Pat's Sylvia
Maes Jane of Hazy Hills 2-7 305-2X 9427 441
s. Curtiss Candy Master Curtiss d. Monarch's Mae of Hazy Hills
RYERSON, EDWARD L., BRUSHWOOD FARM, DEERFIELD
Holly of Brushwood 2-1 305-2X 8478 395
s. Curtiss Candy Levity Colonel d. Riverdale's Diann's Hilda
STEPHEN, MAX, GOLDEN BAR STOCK FARM, CASEY
Golden Bar Imperials Polly 3-0 305-2X 8883 428
s. Seco Imperial Valiant d. Mazie of Fulton Farm
WESTERN ILLINOIS STATE COLLEGE, MACOMB
Arrowwood Sophie 9-0 305-2X 9642 510
s. Wilsonia Prince of Endeavor d. Wilsonia Saphire
ZIMRING, O. DAVID, SUNSET GLOW FARM, LOMBARD
Sunset Glow Prissy 2-8 305-2X 7840 437
s. Sunset Glow Noble d. Sunset Glow King's Kay
Sunset Glow Plenty 2-5 305-2X 7763 380
s. Sunset Glow Lucky d. Sunset Glow Helsa

INDIANA

BAKER, DANIEL W., MR. & MRS. & FAMILY, DAN-BA-LEE GUERNSEY FARMS, MIDDLETOWN
Dan Ba Lees Rebecca 4-1 305-2X 9438 455
s. Curtiss Candy Marie's Curtiss d. Free Manor S. Denise
BEHMER, J. RICHARD, PLYMOUTH
Behmer Homestead Marie 7-8 305-2X 10812 494
s. Golden Grange W. Destiny d. Maple Manor Marian
BOSSTICK, CECIL, ROSE HILL FARM, ROSEDALE
Holly Jane of Rose Hill 5-7 305-2X 8993 540
s. Duffield J. Grand d. Hanna of Rose Hill
CALVIN, JOHN O. & STANER, RICHARD, GREEN TREE FARM, ARGOS
Est Hill Golden Peggy 8-0 305-2X 9218 460
s. Lookwell Golden Banner d. Ginger Hills Peggy D.
Green Tree Lukes Dolly 2-9 305-2X 8121 390
s. Franchester Mystic Luke d. Green Tree C. Neon May
COLEMAN, HAROLD, GOLDEN HAVEN FARM, KOKOMO
Golden Haven Kings Lotus 2-0 365-2X 10984 669
s. Ideal's Netoria's King d. Golden Haven Golden Lottie
CRAIG, REUBEN A., LEAFY LANE FARM, KOKOMO
Leafy Lane Sun Luster 3-1 212-2X 6982 384
s. Leafy Lane Sun Victor d. Leafy Lane Matchless Sparkle
DAWSON, ALICE S., SUNSET FARM, PLYMOUTH
Sunset Jinas Janine 3-5 305-2X 8215 457
s. Sunset Emblem d. Sunset Jina
Sunset Jinas Jill 2-3 305-2X 7307 398
s. Yellow Creek King Combination d. Sunset Jina
DIETRICH FARMS, INCORPORATED, BREMEN
Owens Place Princess Helen 6-6 305-2X 9834 462
s. Sun-Blest Farms Crystal Prince d. Owen's Place Royal's Harp
DIETRICH FARMS, INCORPORATED & STANER, BOB, BREMEN
Clearviews Squires Maid 10-8 305-2X 9407 442
s. Clearview's County Squire d. Peggy's Maid of Clearview
DUFF, W. F. & SON, "DUFFIELDS", LEBANON
Duffield G Ann 3-3 265-2X 10472 497
s. Duffield J. General d. Duffield T. Aneta
EBY, MERVIN & EVERETT, LOOKWELL FARMS, ELKHART
Lookwell S Babs 4-4 301-2X 11047 540
s. Lookwell T. Spotlight d. St. Albans Glamour's Rex Baby
GOEBEL, MEREDITH, MR. & MRS. & FAMILY, MERELA FARM, HUNTINGTON
Whispering Cedar Hoosiers Jan 3-5 261-2X 8907 393
s. South Wind Bertha's Hoosier d. Whispering Cedar Jan
McClurg Farm Flossie 4-0 305-2X 9356 423
s. Sunny Meadow Royal Clinton d. Golden Girl's Fran
HOUSER, HAROLD & SONS, KERR HILL FARMS, MOORELAND
Rhamy Farms K Eloise 4-1 359-2X 11284 529
s. Rhamy Farms W. King d. Sunny Meadows Superb's Julia
JENKINS, C. L. & MOY, JULIUS, GOLDEN HILLS FARM, PERU
Golden Hills L Daisy 6-1 305-2X 11216 559
s. Boulder Bridge Lancelot d. Brown Farm Deloras

Golden Hills Miss Wendy 5-0 305-2X 10846 545
s. Langwater Monopoly d. Golden Willow Levity
Golden Hills Levity Saucy 3-5 305-2X 8145 427
s. Curtiss Candy Levity Colonel d. Perego's Sybil
Golden Hills W Carmel 2-4 365-2X 9743 463
s. Caumsett Weathercaster d. Golden Hills S. Corrine
Golden Hills W Bea 2-5 305-2X 8548 393
s. Caumsett Weathercaster d. Golden Hills S. Becky
Golden Hills W Cameo 2-4 301-2X 8418 437
s. Caumsett Weathercaster d. Starr Farm Donna Colleen
Golden Hills W Brilliance 2-1 305-2X 9369 422
s. Caumsett Weathercaster d. Leahaven Brilliant

LEFFLER, HENRY, MANOR LODGE FARMS, MARION
Manor Lodge Petes Patricia 3-7 305-2X 10633 498
s. Golden Grange Ideal Pete d. Manor Lodge P. Patty

MILLER, MARK E., CIRCLE DRIVE FARM, HUNTINGTON
Circle Drives P Della 2-6 342-2X 6979 450
s. Circle Drive's L. P. Prediction d. Circle Drive L. P. Deressa

MORTON BROTHERS & BAIRD, LEONARD, MORTON DAIRY FARM, LEBANON
Green Acres Lomens Lou 3-5 294-2X 10467 521
s. Eagle Valley N. Lomen d. Water Lilly Lou

PARSONS, L. A. & SONS, SONNY ACRES FARM, GREENTOWN
Sonny Acres Aces Timid 5-6 260-2X 11300 551
s. Golden Grange Warrior's Ace d. Sonny Acres' S. Bashful
Sonny Acres C Symphony 2-3 305-2X 10488 527
s. Sonny Acres Choice d. Sonny Acres B. Note

PURDUE UNIVERSITY AGRICULTURAL EXPERIMENT STATION, LAFAYETTE
Purdue Kinsman Maiden 4-1 305-2X 8976 434
s. Wychmere Noble Kinsman d. Purdue Arthur K. Maiden

RAYL, CARL, VAN BELLE FARM, RUSSIAVILLE
Covington Hills Golden Polly 8-9 305-2X 12165 556
s. Pine Manor Golden Supreme d. Polly Ann of Prairiedale
Van Belle Starbright 6-6 305-2X 11009 510
s. Leafy Lane Virginian d. Van Belle Starlight
Van Belle Supreme B Nova 4-2 305-2X 8737 415
s. Pine Manor Golden Supreme d. Beulah of R. H. Duff Farm
Krueger Farms G Pauline 2-5 305-2X 11800 610
s. Henslee Farms G. Trusty d. Covington Hills Golden Polly

RIGGS, GERALD & RUSSELL, SHADY LANE FARMS, SHIRLEY
Western Glow Fames Lady 6-5 305-2X 10390 495
s. Western Glow Royal Fame d. Western Glow Country Lady
Milky Ways Levity Daisie 2-1 305-2X 10158 484
s. Raemelton Coronet Levity Jean d. Milky Way's Delna

SCHARF, I. C. & SONS, EDROBLIN'S FARMS, FLOYDS KNOBS
Edroblin Revs Primrose 6-8 305-2X 8372 481
s. Eskdale Melba's Maxim Reveller d. Edroblin Emory's Agness

SISTERS OF PROVIDENCE, HIDDEN GOLD DAIRY, SAINT MARY-OF-THE-WOODS
Hidden Gold Meadow Dewdrop 6-0 365-2X 10477 533
s. Kenfleur's Meadow King d. Hidden Gold Cyrene's Alice

STOUDER, H. O., FAWN ISLE FARM, SOUTH WHITLEY
Fawn Isle Leaders Ada 2-3 305-2X 9176 401
s. Woodacres Tranquil Leader d. Fawn Isle Alta

STUTZMAN, DANIEL D., DALOMAS GUERNSEY FARM, LAGRANGE
Cora of Gorham Farm 7-5 305-2X 14451 626
s. Yellow Creek Alert's Royal d. Mate of Gorham Farm
Dalomas Honey Bea 5-3 305-2X 9303 443
s. Curtiss Candy Levity Curtiss d. Jo Ann's Bonnie Lue
Dalomas R D Jody 4-2 305-2X 9734 540
s. Yellow Creek Rosen Duke d. Isle of View Jo Ann
Dalomas R D Coleen 4-2 305-2X 9715 450
s. Yellow Creek Rosen Duke d. Cora of Gorham Farm

WELDY, MAURICE L., DR. & MRS., MAURANA FARM, GOSHEN
Maurana Masters Grace 7-11 297-2X 13232 636
s. Gardenville Charity's Master d. Clearland Butterfat Flash
Clearland Butterfat Delight 3-8 365-2X 9655 478
s. Maurana Rosie's Soverign d. Faith's Delight of Witters

WENGER, RUSSELL J., VALLEY SET FARM, GOSHEN
Claras Yankee Girl 11-11 321-2X 10109 461
s. Raemelton Yankee d. Cesor Penwyn's Clara

YODER, FREEMAN & HOBART, REDOY VISTA FARM, LIGONIER
Redoy Vista Pride 4-3 305-2X 9955 475
s. Curtiss Candy Marie's Curtiss d. Redoy Vista Flora
Redoy Vista Flo 3-4 305-2X 10482 486
s. Redoy Vista Lute's Noble d. Redoy Vista Flora

YODER, WILLARD O., FAIRLANE FARM, TOPEKA
Manor Lodge Petes Pam 3-0 286-2X 8847 420
s. Golden Grange Ideal Pete d. Fountaine Periwinkle

YOUNG, WALTER L. & SON, GRAIN MEADOW GUERNSEY FARM, GREENTOWN
Grain Meadow Oberlands Delpha 7-7 271-2X 11356 529
s. Welcome In Clara's Oberland d. Grain Meadow Chum's Ann
Grain Meadow Oberlands Cleo 3-1 365-2X 12033 597
s. Welcome In Clara's Oberland d. Grain Meadow Chum's Cleo

IOWA

BENTLEY, O. R. & SON, SUNESLOPE FARM, AMES
Suneslopes Sy Eloise 9-0 365-2X 13008 736
s. Suneslope's A. P. Sylvester d. Suneslope's Eleanor Lou
Suneslopes W J Ella 3-7 305-2X 9945 550
s. Blakeford Wenda's Jim d. Suneslope's Gene's Elvira
Suneslopes T Berea 2-1 305-2X 10510 487
s. Ideal's Triumph d. Suneslope's Gene Breeze

DENGLER, WALTER A., JR., WALLAINE FARM, DAVENPORT
Wallaine Farm Camilla 7-11 305-2X 10718 485
s. Curtiss Candy Baron d. Carol's Camelia
Wallaine Farm Rose Marie 6-3 305-2X 12457 558
s. Curtiss Candy Baron d. Rowena's Rosemary

FITZPATRICK, LEO H. & JOSEPH J., GREEN VALLEY GUERNSEY FARM, DUBUQUE
Elmwood Prim 6-9 309-2X 8764 450
s. Wey Acres Colonel's Superior d. Elmwood Etta May
Green Valleys Theda 3-7 365-2X 12162 674
s. Elmwood Senator d. Marydale F. Hank's Trudy
Green Valleys Yvette 2-5 365-2X 10953 521
s. Elmwood Superior's Sultan d. Green Valley's Pretty

FORT DODGE CREAMERY COMPANY, ROSEDALE FARM, FORT DODGE
Rosedale Kings Rosella 6-5 288-2X 9184 445
s. McDonald Farms King Marvin d. Rosedale Rosalie

FREIE, AL,FRED, MR. & MRS., WEST STAR FARM, ALEXANDER
West Star Erics Marcia 8-10 356-2X 10751 501
s. Elmwood Grandee's Eric d. Faith's Amber of Hickory Hill
West Star Loyal Tamara 2-3 323-2X 8618 441
s. Curtiss Candy Loyal Curtiss d. Elmwood Tam
West Star Noble Lady 2-0 319-2X 8694 382
s. Curtiss Candy Noble Curtiss d. West Star Superior Lana

HAMILTON, JOHN T., II, LAKESIDE FARMS, MARION
Olive of Lakeside 6-9 305-2X 13048 576
s. Sanfadair Bell Boy d. Archer's Mollie of Lakeside
Lakeside Peerless Glory 3-1 288-2X 9270 430
s. Nyala Peerless Prince d. Nyala S. Daffodil

HITZ, ALVIN W. & SON, ROSEBUD FARM, POLK CITY
Rosebud Farm Delight 8-0 305-2X 9367 452
s. Boulder Bridge King's Sun Ray d. Rosebud Farm Sheila

LAGE, ROBERT H., STEDE WELL FARM, DAVENPORT
Stede Wells Jill 3-2 305-2X 8268 452
s. Stede Well's Levity Bruce d. Rosedale Jalena

MAHR, MARVIN L. & SONS, WYNOLA GUERNSEY FARM, INDIANOLA
Wynola Paulette 10-4 305-2X 9426 485
s. Boulder Bridge Consul d. Pauline of Smithdale
Wintercrests L W Mirth 5-3 305-2X 11095 545
s. Two Brooks Lordship d. Nook-Dale W. Mirth

McCOY, RALPH M. & SON, McCOY'S GUERNSEY FARM, HEPBURN
Perfections Sunshine 8-1 305-2X 9941 450
s. McCoy's Farm Perfection d. Mayo's Lottie

PANCRATZ, ARNOLD M., ELMWOOD FARM, DUBUQUE
Elmwood Gracious 8-2 365-2X 12873 739
s. Elmwood Etta's Prince d. Elmwood Jane
Elmwood Mariam 6-4 350-2X 11737 545
s. Wey Acres Colonel's Superior d. Elmwood Fanny's Nellie
Elmwood Erna 5-3 365-2X 13772 676
s. Wey Acres Colonel's Superior d. Elmwood Bonnie's Etta
Elmwood Augusta 2-3 365-2X 10528 576
s. Wey Acres Colonel's Superior d. Pleasant Ridge Ruth

REESE, HARRY, STRINGTOWN GUERNSEY FARM, PRESCOTT
New Horizons Baroness 7-9 298-2X 9929 495
s. Sierra Manor Tribute d. Lakewood Elise

SOLDIER CREEK FARM, DOLLIVER
Soldier Creek Colleen 4-2 305-2X 10194 548
s. Pine Ridge Honesty d. Butterfield's Lucy

KANSAS

BERTHOLF, W. H., GREEN PASTURES FARM, WICHITA
Bertholfs V Lois 3-6 305-2X 9540 451
s. Walker Farms Viscount d. Bertholf's Dexter Lilac

JOHNSON, HOWARD H., VALKOMNA GUERNSEY FARM, OTTAWA
Valkomna Vicky 2-5 284-2X 6921 369
s. Valkomna V. Viking d. Valkomna Dally

KISSINGER, HOWARD A., SPRINGDALE GUERNSEY FARM, OTTAWA
Springdale Ingle Bessie 5-4 295-2X 7715 448
s. Cooper's Ingle d. Springdale Blondena
Springdale Model Marie 3-4 305-2X 9214 473
s. Meadow Lodge Climax's Model d. Springdale Marcia

LAMBERT, PERRY H. & DICKERSON, MAX, SUNRISE FARM, HIAWATHA
Sunrise Onas A Osa 3-4 305-2X 8969 468
s. Ransom Aprin's Administrator d. Sunrise Onetta's K. Ona

RAYMOND, CLARENCE, CEDAR MANOR FARM, FREDONIA
Cedar Manor Dee 6-8 305-2X 8540 472
s. Repelmar His Leader d. Cedar Manor Doris

KENTUCKY

BEREA COLLEGE, BEREA
Berea Challengers Rose Marie 7-0 305-2X 9187 500
s. King Challenger of Annville d. Great Oaks K. Rose Marie
Berea Colonels Coquette 2-3 305-2X 8345 412
s. Blair's Rest Kentucky Colonel d. Berea Challenger's Coquette

BURNETTE, CECIL & HIXSON, ELMER, MR. & MRS., WILLOW-WILDE FARM, FULTON
Willow Wildes Frosty Lady 10-2 305-2X 11189 511
s. Apple Blossom Boy d. Park Lane Frosty Morn

MAINE

GARDINER, R. H., OAKLANDS FARM, GARDINER
Oaklands Princess Anne 2-6 305-2X 7285 376
s. Oaklands General Ike d. Oaklands Queen Elizabeth

GREENLAW, VERA, GREENLAW FARM, BELFAST
Greenlaw Farm Vetty 2-4 365-2X 8850 493
s. Sterlingold Prince Victor d. Greenlaw Farm Etta

MARYLAND

MARYLAND, UNIVERSITY OF, COLLEGE PARK
U of Md Emory Willabel 5-3 305-2X 8835 494
s. Hominy Hill Emory d. U. of Md. Nonpareil Wilda

MESSIX, W. BERNARD & WILLIAM B., JR., HOPESTEAD FARM, QUEEN ANNE
Kennersley Patricks Polly 10-3 365-2X 15453 690
s. Erinton Patrick d. Emblem's Locust Hill Polyanna
Messixs Ruby 6-4 184-2X 5763 333
s. Blakeford Translator d. Messix's Roxy
Messixs Notables Dora 3-6 305-2X 9396 468
s. Ideal's Notable d. Messix's Doris

RICHARDSON, LLOYD N. & GENEVA D., CEDAR SPRINGS FARM, BEL AIR
Cedar Springs Challs Colleen 3-4 305-2X 10222 420
s. Coldspring's B. R. Challenger d. Romulus Royal's Lassie

WEBSTER, WILLIAM & CLOSE, STEVENSON W., COOL BRANCH FARM, ABERDEEN
Elmstead Windsors F Grace 9-1 305-2X 12554 487
s. Coronation Windsor d. Elmstead F. Dolly Grace
Mt Ararat Royal Humoresque 8-2 305-2X 10409 458
s. Mt. Ararat Royal Valor d. Fancier's Elise of Mt. Ararat

Chapmans Queen Irma	8-0	305-2X	10213	442
s. Winbernie Blend of The Meads		d. Chapman's Royal Inez		
Brookes Cross Diva	9-3	305-2X	8795	444
s. Clear Springs' Majestic Prince		d. Brooke's Cross Decima		
Locust Grove S Lassie	6-11	305-2X	10711	442
s. Antietam Sonwick		d. Woodbine's Christmas Lass		
Cool Branch Handy Anita	5-2	305-2X	10049	490
s. Mt. Ararat Hannibal		d. Elmstead Windsor's F Grace		
Earlington Major Tilley	3-6	305-2X	9667	425
s. Curtiss Candy Major Curtiss		d. Jedlea Consistent		
Cool Branch Golden Dream	2-2	305-2X	7826	392
s. Wilgorlan Farms Trumpeter		d. Cool Branch Queen Bobby		

MASSACHUSETTS

KOCH, HARRY F., MR. & MRS., SHELDEGREN FARM, GREENFIELD				
Sheldegren Druid	4-0	305-3X	11419	519
s. Sheldegren Guard		d. Sheldegren Drucille		
REYNOLDS, JAMES R., LARCH FARM, WENHAM				
Hanover Hill Levity	5-5	305-2X	11187	527
s. Hanover Hill C Jupiter		d. McDonald Farms Supreme Levity		
Larches Senorita Vivacious	3-5	305-2X	9931	429
s. Flying Horse Flute's Trumpeter		d. Larches Empress Vivian		
Larches Senorita Lea	3-3	294-2X	9980	468
s. Flying Horse Flute's Trumpeter		d. Larches Countess Kathie		
WARBURTON, BARCLAY H., III, SARACEN FARM, IPSWICH				
Forges C Della	5-8	298-2X	11986	538
s. Forges Royal Crusader		d. Forges New Year Bell		
Ideals Rose Kings Anna	5-7	305-2X	8980	452
s. Fairlawn Actor's Rose King		d. Welcome Lane's Anna May		
Saracen Electra	2-3	305-2X	9659	515
s. Forges Peterson		d. Saracen Early Star		

MICHIGAN

ELMWOOD FARMS, FRANKENMUTH				
Deer Lake Hills Lucille	14-11	305-2X	9722	504
s. Ultra Duke Maxim		d. Juliet's Prince's Gem		
FERGUSON, CHARLES D., FERGUS-LEA FARM, ALMONT				
Pandora B of Fergus Lea	5-6	305-2X	10743	520
s. Banner of Meadow Brook		d. Pamela of Fergus-Lea		
Florinda of Fergus Lea	2-7	305-2X	10220	489
s. McDonald Farms Pre Partner		d. Pharaoh's Fancy of Fergus-Lea		
HARTWAY, KENNETH, LENOX				
Hartways M Queen Delores	4-6	277-2X	8149	428
s. Hartway's Brewster Jake		d. Hartway's Mound Queen		
Gram O Land Sugar	3-6	305-2X	11432	468
s. Langmeadow Captain		d. Defender's Philine		
Hartways Tilly Fancy	3-10	305-2X	10859	445
s. Hartway's Prince King		d. Hartway's Mound Tilly		
HEALEY, EDWARD F., RIVERBROOK FARM, NILES				
Riverbrook Mercedes	2-2	305-2X	9156	431
s. Riverbrook Tarzon		d. Riverbrook Faith		
HETZNER, HENRY & SONS, SAGINAW				
Morninglory Frances	6-0	305-2X	9503	464
s. Langmeadow Master		d. Morninglory Marge		
Morninglory Rachel	2-5	305-2X	8487	404
s. Lockshore Firefly		d. Morninglory Beulah		
HOBAN, ALLEN E., HOBANHEIM, DECATUR				
Hobanheim Suzette Ilona	2-3	302-2X	8640	458
s. Tarbell Golden Barbarian		d. Crockery Vale Suzette		
HUNSBERGER, LYLE, LYRENE GUERNSEY FARM, IONIA				
Lyrene Kings Marigold	4-9	365-2X	13746	653
s. Lyrene Peggy's King		d. Rosewood Marquess		
Lyrene Nev Rex Trina	2-5	305-2X	9760	465
s. Cowham Farm Emolea's Nevrex		d. King's Tressa		
KIRKLIN, DALE, WALNUT MANOR FARMS, KALAMAZOO				
Sagamore Callista	6-0	300-2X	9026	455
s. Sagamore Chief		d. Trim of Stony Lane		
LUTTJE, HENRY & KARL, PLAINFIELD GUERNSEY FARM, HALE				
Plainfield D Lucille	3-4	305-2X	9001	475
s. Cowham Farm Maxine's Don		d. Lula's Lady of Cloverland		
MYERS, C. FAYE, KNOLLNOOK FARM, GRAND BLANC				
Knollnook Peerless Mistress	6-9	305-2X	9576	441
s. Fairlawn Peer's Musician		d. Knollnook Lute's Mist		
Knollnook Peerless Star	5-4	305-2X	8497	454
s. Fairlawn Peer's Musician		d. Knollnook Lute's Doris		
NYE, BENJAMIN R., BLOSSOMLAND FARMS, SAINT JOSEPH				
Maple Lawn Farm Jae	7-1	305-2X	11462	578
s. Dolores' Prince D		d. Maple Lawn Farm Juleve		
Blossomland Lola	7-3	269-2X	8331	452
s. Rose's King of Meadow Lane		d. Blossomland Rebecca		
Shady Haven Dynamo Renola	4-2	305-2X	9907	462
s. Collinwood Crystal Dynamo		d. Blossomland Altie		
Blossomland J Carol	2-1	305-2X	8846	522
s. Blossomland Julius		d. Blossomland Lila		
ORMSTON, FRANK H., MEADOW-GOLD GUERNSEY FARM, SAINT JOHNS				
Cowham Farm S Rs Sunny Ann	6-8	365-2X	11358	593
s. Cowham Farm's Sno-Rex		d. Sunny Anita of Cowham Farm		
Meadow Gold Imperial Rosette	3-3	365-2X	10695	559
s. Coldspring's Noble's Imperial		d. Meadow-Gold King's Radiance		
Meadow Gold Ramona	1-11	365-2X	8698	419
s. Lyrene Pamela's Rex		d. Meadow-Gold King's Radiance		
PATTERSON, JOE C. & SONS, HOMEWARD FARMS, REED CITY				
Homeward Janice	9-7	305-2X	10387	511
s. Homeward Quo Vadis		d. Homeward Liza		
Homeward Kings Leona	5-5	305-2X	9333	484
s. Homeward Remus King		d. Homeward Jane		
Homeward Kings Lady	4-0	305-2X	8556	434
s. Homeward Remus King		d. Homeward Remus Pride Lady		
Homeward Remus Kings Sunrise	3-7	305-2X	9649	469
s. Homeward Remus King		d. Homeward Remus Sunrise		
PLEINESS, WILLIAM L., MAPLE DAWN GUERNSEY FARM, SCOTTVILLE				
Big Maple Monita	3-1	305-2X	8549	441
s. Welcome In Masher		d. Big Maple Ted's Maude		
SCHWASS, CARL A. & SON, SPRINGDALE FARMS, SCOTTVILLE				
Springdale Senators Dixie	7-1	241-2X	10287	404
s. Maple Dawn King's Senator		d. Springdale Dot's Daisy		
Springdale Myrtles Mertie	6-11	223-2X	7022	372
s. Maple Dawn King's Senator		d. Springdale Pat's Myrtle		
Springdale Princes Beul	5-11	243-2X	9903	466
s. Maple Dawn Master's Prince		d. Springdale Jupiter's Babs		
Springdale Dons Lora	2-3	305-2X	7726	365
s. Levelland Farms King Don		d. Springdale Prince's Lucky		
SHOOK, HAROLD, MAYLEE MANOR, QUINCY				
Sprout Dale Cecily	3-6	305-2X	9276	506
s. Maylee Manor Grand Prize		d. Donald's Rachel		
SMITH, MARY T., SMITH'S TWIN OAKS FARM, HOWELL				
Peters Lynetta	10-8	365-2X	11312	555
s. Peter of Meadow Brook		d. Brook-Lynn of Dunrovin		
WESTENFELDER, EDWARD B., SPRUCE MANOR FARM, FREMONT				
Spruce Manor Levity Suellen	6-6	222-2X	7600	398
s. Cowham Farm Felicia's Levity		d. King's Scarlet of Spruce Manor		
WRIGHT, RUSSELL, SAGAMORE FARM, GALIEN				
Sagamore Fifi	4-11	305-2X	9862	504
s. Sagamore Chief		d. Sagamore Graceful		
Superior Lilys Gal	2-10	305-3X	12000	587
s. Sagamore Barger		d. Sagamore Lily Belle		
ZECH, ANDREW, HILLVIEW FARM, BERRIEN SPRINGS				
Meadow Lane Rosabel	4-9	305-2X	10212	469
s. Curtiss Candy Master Curtiss		d. Cowham Farm King's Rosetta		
ZIMMERMAN, CARL, CARLSDALE GUERNSEY FARM, CALEDONIA				
Carlsdale Golden Minnie	2-6	305-2X	8937	477
s. Cowham Farm Rex's Levity Boy		d. R. F.'s Highlander's Muriel		
Carlsdale Golden Martha	2-0	284-2X	7474	367
s. Cowham Farm Rex's Levity Boy		d. Carlsdale Don's Margie		
Carlsdale Golden Marcia	3-10	305-2X	8751	469
s. Cowham Farm Rex's Levity Boy		d. Carlsdale Don's Margie		

MINNESOTA

CUSHNER, W. E., WECCO ACRES, STILLWATER				
Wecco Travellers Mary Belle	5-10	305-2X	9617	443
s. Skyline King's Traveller		d. Wecco's May Belle		
HOFFMAN, EBBA C., HEDGEREST FARM, HASTINGS				
Quality Park Cornelia	5-10	305-2X	10090	498
s. Sterlingold Major of Glenmary		d. McDonald Farms Iona		
Hedgerest Florences Kyna	4-1	305-2X	9136	426
s. McDonald Farms High Ophir		d. Hedgerest Alma's Florence		
KELLEY, JAMES E., SPRUCE SHADOWS FARM, MINNEAPOLIS				
Spruce Shadows Cordelia	3-5	305-2X	9461	457
s. Spruce Shadows King Arnold		d. Rosebud Farm Keta		
MINNESOTA, UNIVERSITY OF, NORTH CENTRAL EXPERIMENT STATION, GRAND RAPIDS				
U of M L P Luella	4-3	305-2X	9929	447
s. McDonald Farms Le Primal		d. U. of M. Commander's Della		
U of M L P Linus	2-0	305-2X	8976	453
s. McDonald Farms Le Primal		d. U. of M. Royal Gwen		
SKAAR, ASHLE, GREEN NEEDLES FARM, HAYWARD				
Green Needles D Doll	2-0	357-2X	9370	490
s. Green Needles Delympo		d. Green Needles C Dahlia		
Green Needles D Lu Cell	2-3	296-2X	7903	427
s. Green Needles Delympo		d. Green Needles Lucy		

MISSISSIPPI

BARNETT, JACK, SUNNY LAND FARMS, STARKVILLE				
Pre Eminent Loma	8-2	286-2X	9778	442
s. Foremost Acme 25th		d. Pre-Eminent Olympia		
Pre Eminent Norma	6-4	305-2X	10353	478
s. Pre-Eminent Sarge		d. Pre-Eminent Lassie		
Van Dyke Levity Shirley	6-1	305-2X	9931	453
s. Wey Acres Levity Fancier		d. Van Dyke Sheik's Luetta Girl		
BOWDEN, JONES E., GAYOSO VIEW FARMS, HORN LAKE				
Curtiss Candy Butter Debby	2-9	305-2X	8825	433
s. Curtiss Candy Butterfinger		d. Curtiss Candy Noble Deborah		
MISSISSIPPI STATE COLLEGE, STATE COLLEGE				
Magnolia Corinthian Diana	3-1	305-2X	8488	417
s. St. Albans Monarch Corinthian		d. St. Albans Grandee V Itchen		
TURMAN, W. F. & SON, TURMAN FARMS, HORN LAKE				
Gippy Don Merry	6-11	293-2X	8200	442
s. Brays Island Bon-Ton's Don		d. Gippy Chief's Mercy		
Turmans N B Bellona	4-1	305-2X	9655	506
s. Turman King's Naughty Boy		d. Turman's Maxim Donna		
WALKER, G. B. & SONS, WALKER FARMS, STONEVILLE				
Walker Farms Lady Gem	8-9	305-2X	9754	530
s. Walker Farms Piper's Son		d. Walker Royal Gene		
Walker Farms Piper Wanda	6-5	305-2X	10022	479
s. Flying Horse Royal Piper		d. Lea Miss Wilma		
Walker Farms Gay Jade	2-3	305-3X	8358	440
s. Walker Farms Stargazer		d. Walker Farms Miss Jute		
WILLIAMS, MARY L. & THOMAS, STATE LINE GUERNSEY FARM, OLIVE BRANCH				
Patsy of Ridgewood	4-4	305-2X	10239	514
s. Quail Roost Bright Maxim		d. Susan of Ridgewood		

MISSOURI

ERP, JOHN D. & JOHN H., DITMARSIA FARM, TRENTON				
Green Meadows O Beauty	5-2	305-2X	10486	467
s. Burton Lane Thor's Orleans		d. Green Meadow's Beau's Ida		
PENNEY, J. C., PRE-EMINENT GUERNSEY FARM, GALLATIN				
Mt Paul Sybil	5-10	305-2X	10123	542
s. Hominy Hill Flashdale		d. Arbobess Peerless Cynthia		
Pre Eminent Jeanette	4-5	305-2X	10557	495
s. Pre-Eminent Sarge		d. Grapelawn Virginia 2d		
McDonald Farms Le Sunburst	4-0	365-2X	10397	523
s. McDonald Farms S. Leader		d. McDonald Farms Pre Kotilda		
Henslee Farms K Lottie	3-8	305-2X	9490	451
s. Franchester Kella's King		d. Coldspring's Noble's Dotty		
Pre Eminent Darlene 2D	2-1	365-2X	9689	466
s. Foremost Footprint 28th		d. Pre-Eminent Darlene		
Pre Eminent Footprints Jo	2-2	305-2X	7633	368
s. Foremost Footprint 28th		d. Pre-Eminent Joan Ann		
Pre Eminent Footprints Jess	2-1	305-2X	7686	389
s. Foremost Footprint 28th		d. Pre-Eminent Mathilda		

SUNNYMEDE FARM, INCORPORATED, BISMARCK
Sunnymede Val Mates Susan 7-9 305-3X 11701 517
s. Sunnymede Val Rex's Mate d. Sunnymede Val Rex's Susie
Sunnymede Gail I Duchy 3-6 365-3X 13074 621
s. Seco Gail Imperial d. Sunnymede Warrior's Duchess
Sunnymede Hornets Lotus 3-6 365-3X 12114 611
s. Fairlawn Hornet's Dreamer d. Finchley Manor Lotus

MONTANA

BANDEROB, R. & SONS, GLENARROW FARM, WORDEN
Glenarrows Martha Jane 3-1 262-2X 7480 407
s. Quality Park Buddy d. Quality Park Farm's Martha

NEBRASKA

GOIN, FRANCIS P. & WILMA, WYMORE
Meadow Lodge Ardeanna 6-1 305-2X 9550 457
s. Meadow Lodge Armistice d. Meadow Lodge Climax's Deanna
Goins Ruth 2-2 305-2X 9308 404
s. Skyline High Governor d. Easto Justice Rose
LIEBERS, O. H. & SON, SKYLINE FARMS, LINCOLN
Skyline Kadi Fortune 4-11 305-2X 9455 482
s. McDonald Farms Ideal Kadi d. Skyline Challenger's Favorite
Skyline High Lyda 4-8 305-2X 8262 442
s. McDonald Farms High Skyline d. Skyline King's Loyal
Skyline Distinctives Violet 4-6 305-2X 9721 523
s. McDonald Farms Distinctive d. Pine Manor Majesty's Vision
Skyline Distinctives Roberta 4-7 305-2X 11191 528
s. McDonald Farms Distinctive d. Skyline King's Rosemary
Skyline Lees Glow 2-4 305-2X 8598 446
s. McDonald Farms Le Skyline d. Skyline King's Gratitude
Skyline Lees Garnette 2-2 305-2X 7644 411
s. McDonald Farms Le Skyline d. Skyline King's Grace
MULLER, JOE P., JO-BE FARM, OMAHA
Skyline Travellers Belle 6-3 305-2X 11317 459
s. Skyline King's Traveller d. Skyline Just Blue Bell
Jo Be Kadis Fada 5-4 346-2X 11261 591
s. McDonald Farms Ideal Kadi d. Welchacres Maxie's Sally
Jo Be Dudes Grace 5-0 305-2X 12143 603
s. Coldspring's Noble's Dude d. Jo-Be Kadi's Cherub
Jo Be Dudes Gentian 4-8 365-2X 13351 795
s. Coldspring's Noble's Dude d. Fancy's Mignon
Jo Be Dudes Heloise 3-9 305-2X 14023 734
s. Coldspring's Noble's Dude d. Welshacres Macie's Glorious
Jo Be Dudes Honora 3-10 305-2X 12329 572
s. Coldspring's Noble's Dude d. Jo-Be Jed's Delaura
Jo Be Generals Innocence 2-4 305-2X 8407 399
s. Jo-Be Kadi's General d. Jo-Be C. H.'s Elsie
Jo Be Nobles Ina 2-2 305-2X 8968 460
s. Jo-Be Dude's Noble d. Jo-Be Challenger's Lorraine
Jo Be Matchers Inez 2-2 305-2X 8794 364
s. Jo-Be Dude's Matcher d. Jo-Be Jed's Gippy
Jo Be Generals Ibis 1-11 365-2X 8864 442
s. Jo-Be Kadi's General d. Jo-Be Chum's Edith
Jo Be Generals Inette 2-1 305-2X 9684 456
s. Jo-Be Kadi's General d. Jo-Be Kadi's Frazee
Jo Be Matchers Ingabord 2-1 305-2X 9534 447
s. Jo-Be Dude's Matcher d. Jo-Be Dude's Gunhilde
Jo Be Nobles Julia 2-0 305-2X 9318 417
s. Jo-Be Dude's Noble d. Cap's Graceful Ruby
PFEIFFER, WALTER R. & HERMAN W., PFEIFFER FARMS, ARLINGTON
Edgewater Barons Bonnie 9-10 305-2X 9513 525
s. Douglaston Baron of Edgewater d. Edgewater Bud
Short Lane Dimples 3-7 305-2X 10284 478
s. Skyline King's Select d. Jerry's Elaine Jennie
RIGGERT, PAUL A., RIGGERT GUERNSEY FARM, ODELL
Riggert Farms Flora 7-9 305-2X 9669 471
s. Skyline Justice d. Riggert Farms Faithful
ROBERTS DAIRY COMPANY, ROBERTS GUERNSEY FARM, ELKHORN
Roberts Farm Duke Belle 3-0 327-2X 8222 486
s. Clover Glen Paula's Duke d. Clover Glen Annabelle
Prairie Lodge C Coed 2-1 305-2X 10546 398
s. Langwater Catamount d. Honey Creek's Lovely

NEW HAMPSHIRE

DOLE, FLETCHER E., PETERBOROUGH
Darius Star Light 6-0 365-2X 13115 606
s. Langwater Darius d. Clem's Starshoot
FRANKLIN, MABEL C. & WALTER, HOB NOB FARM, DOVER
Hob Nob C Alice 2-5 292-2X 9753 448
s. Curtiss Candy Levity Chum d. Hob Nob Freda
Hob Nob C Holly 2-4 305-2X 9522 465
s. Curtiss Candy Golden Curtiss d. Hob Nob Lena

NEW JERSEY

ADAMS, ELMER E. & PAUL E., FLORA LEA FARM, MEDFORD
Dukes Wisteria Lady 9-6 305-2X 9773 490
s. Victory's Duke of Haddon d. Sunnybrook Witchery
Flora Lea Wilma 3-11 305-2X 8490 460
s. Quoexin Freddie Lad d. Duke's Wisteria Lady
AUKEMA, OWEN, AUKEMA FARMS, SUSSEX
Daintys Pet of Stony Lane 17-2 305-2X 10102 463
s. Adanac Hustler d. Dainty of Stony Lane
Doris Baby of Evergreen 9-10 305-2X 7867 426
s. Major Grant Model d. Delia of Evergreen
Aukema Farms Repeater Jennie 5-9 305-2X 12062 533
s. Ideal's Repeater d. Isle of View Jennie
BARTON FARMS, INCORPORATED, FLEMINGTON
Round Top Hills Pandy 5-0 305-2X 9535 466
s. Langwater Aggressive d. Meadowlane Pandora
Barton Farms Inc Betty 2-4 305-2X 8319 422
s. Laneland Colonel's Alfred d. Barton Farms Clara
Barton Farms Inc Mary 2-4 305-2X 8441 383
s. Pine Grove P. Rex d. Barton Farms Mary Lady
Barton Farms Inc Marie 2-3 305-2X 9734 427
s. Wilgorlan Farms Predominator d. Pebble Hill Marie
Barton Farms Inc Beulah 2-2 305-2X 8805 366
s. Pine Grove P. Rex d. Spring Hill's Beulah Anne
BASSETT ESTATES, INCORPORATED, STAR VALLEY FARM, POTTERSVILLE
Star Valley Primrose 5-5 265-2X 8475 455
s. Evanbrook's Leader d. Star Valley Rosary
BELLE TERRE FARMS, INCORPORATED, FREEHOLD
Locust Grove R Maiden 6-3 342-3X 12255 639
s. Fairlawn Hornet's Resolute d. Glenburnie Maiden
Delwake Kings Betty 6-3 211-2X 7849 383
s. Mulhocaway Meadow King d. Delwake Gab's Betty
Hominy Hill Faithful 3-6 305-2X 7698 426
s. Hominy Hill Champion d. Hominy Hill Faith
Belle Terre Kings Elfin 2-4 305-3X 10607 494
s. Mulhocaway Meadow King d. Delwake Delf
CARRE, HARRY, CARREMONT FARM, PRINCETON
Carremont H Gaiety 4-3 305-2X 8590 458
s. Glenburnie Resolute's Heritor d. Onahill Farms Tess
CLARK, J. LEROY, CLARK GUERNSEY FARM, WHITEHOUSE
Dinah Beauty June 4-1 305-2X 9782 494
s. F. P. F.'s Highland Merrimac d. Mac Dag's Dinah Beauty
Honor Valentine 3-11 305-2X 10219 510
s. Woodacres Jeanette's Honor d. Mac Dag's Stormy Weather
Hilda Roy Madelyn 2-4 305-3X 10865 472
s. Mulhocaway Butterfat Hollirex d. Melody Lad's Irette
Hilda Roy Princess Elizabeth 2-0 305-3X 7663 384
s. Mulhocaway Butterfat Senator d. Allerton Hill Beau's Veronica
LASLOCKY, S. R., MILLSIDE FARMS, RIVERSIDE
Aladdins Millside Dahlia 10-10 285-2X 7603 485
s. Aladdin's Golden Victory d. Rameses' Millside Dahlia
H Vs Rose of Millside 7-10 344-2X 9230 491
s. Haddon's Victory d. Conqueror's Millside Rose
Tims Rosalia of Millside 6-3 365-2X 12220 646
s. Haddon's Ram Tim d. Aladdin's Millside Rosalia
Ts Millside M Blossom 4-4 305-2X 9159 489
s. Haddon's Ram Tim d. Monarch's Blossom of Millside
Emblems Blossom of M F 3-2 365-2X 10218 523
s. Dunwalke Emblem d. Zero's Blossom of Millside
Mischiefs Castell of M F 3-0 365-2X 12383 635
s. Hi-Carbon Gladiola's Mischief d. Victory's Castell of Millside
Emblems Rose of M F 3-0 305-2X 7611 408
s. Dunwalke Emblem d. Fred's Millside Rose
LINBURN, R. E., SPRING WATER FARMS, STOCKTON
Gold Finders Sally of B V 7-0 305-2X 13250 748
s. Glenburnie Gold Finder d. Hercules' Sally
Brian Boru Royal Dora 7-1 305-2X 11782 606
s. Woodacres Royal Prince d. Brian Boru Dora
Springwaters Toppers Joann 6-11 305-2X 9798 464
s. Meadowbrook Topsy's Topper d. Stonybrook Commander's Mitzi
MARGOLIN, SOLOMON, CREATOR FARM, BOUND BROOK
Doreenland Betty 8-2 305-2X 10291 462
s. Hilltop Butterfat Senator d. Lady Pearl of Mondamin
Qauker Hill Tam O Shanter 5-9 305-2X 10612 480
s. Hilltop Butterfat Senator d. Quinton Stock Farm's Bessie
Molinda Hedges 3-7 305-2X 8374 441
s. Forges Admiral Hedges d. Dolina Hedges
Sonesta Hornet Ruby 3-3 305-2X 8914 432
s. Fairlawn Actress' Hornet d. Coronation Majestic Jewel
Winding Lane I Lottie 3-10 305-2X 8735 441
s. McDonald Farms Inheritor d. Winding Lane Lillian
Edgefield M Quantity 3-5 305-2X 8146 416
s. Hominy Hill Marquis d. Edgefield Farms Quator
Mulhocaway Necklace Beauty 2-4 305-2X 8480 403
s. Coldspring's Beauty Noble King d. Mulhocaway Butterfat Necktie
McVEIGH, CHARLES J. D., JOCHAMAL FARM, HACKETTSTOWN
Jochamal Warriors Babs 2-4 305-2X 8279 421
s. Jochamal's Starlight Warrior d. Jochamal's Uriah's Barbara
PATRICK, ROY C., QUINTON STOCK FARM, SALEM
Pleasant Hill Lady Violet 7-0 305-2X 11769 616
s. Pleasant Hill King Max d. Quinton Stock Farm's Victorine
Quinton Maxims Blossom 5-0 305-2X 9017 502
s. St. James Maxim d. Ben's Countess of Q. S. F.
PERONA, EMIL, PERONA FARM, ANDOVER
Perona Kings Bess 7-7 290-2X 10668 439
s. Brian Boru King's Challenger d. Perona Farm Ruby
Perona Conqueror Brunette 4-2 305-2X 10072 418
s. Ideal's Greylord d. Perona High Strung Brunette
Perona Farm Greylord Cora 3-3 305-2X 11441 501
s. Ideal's Greylord d. Perona Farm Butterfat Cora
Pine Hill Peerless Flower 2-2 305-2X 9187 416
s. Sportsman's Earnest Peer d. Pine Hill Royal Flower
PRICKETT, RUSSELL, HADDON FARMS, MARLTON
Haddons M Gail 7-3 305-2X 12052 603
s. Sterlingold Melvin d. Haddon's Ram Gertie
Haddons M Betty 5-9 305-2X 12145 594
s. Sterlingold Melvin d. Ram Vagabond's Beth of Haddon
Haddons J Dutchess 4-7 305-2X 15202 733
s. Fairlawn Actor's Jupiter d. Haddon's M. Daisy
Haddons M Clip 4-3 365-2X 13594 695
s. Sterlingold Melvin d. Windybrook Clipalong
TURNBULL, WILLIAM & ARTHUR, TEVIOT FARMS, FAR HILLS
Teviot Beautys Honeybun 2-6 305-2X 8404 443
s. Dunwalke Beauty's Famous d. Meadowbrook Honey MacArthur
WESCOTT, L. B., MULHOCAWAY FARM, CLINTON
Mulhocaway Butterfat Quickly 6-9 305-2X 11722 657
s. Mulhocaway Butterfat Quartus d. Mulhocaway Butterfat Hollyhock
Willow Spring H B Janet 5-0 305-2X 10315 545
s. Mulhocaway Honeymoon Butterfat d. Willow Spring Butterfat Jane
Mulhocaway Doll Beauty 4-9 305-2X 11038 616
s. Coldspring's Beauty Noble King d. Clearland Butterfat Dolly
Landhome Hollirexs Nemesis 3-0 305-2X 7753 404
s. Mulhocaway Butterfat Hollirex d. Landhome Star's Nemesis
Mulhocaway Lovely Doiley 2-2 365-2X 7154 440
s. Mulhocaway Butterfat Adonis d. Mulhocaway Doll Beauty
Mulhocaway Butterfat Freely 2-0 365-2X 8800 475
s. Mulhocaway Beauty Butterfat d. Mulhocaway Butterfat Quaintly
Mulhocaway Butterfat Hedda 2-1 305-2X 8249 442
s. Mulhocaway Beauty Butterfat d. Mulhocaway Lovely Holda

WHITE, OGDEN, ALAMATUCK FARM, FAR HILLS
Alamatuck Philosophers Pride 10-9 305-2X 14206 584
s. Hominy Hill Philosopher d. Spruce Run Governor's Pansy
Alamatuck D Daffney 6-4 305-2X 11356 517
s. Hominy Hill Dominant d. Thatch Meadow Brenda
Alamatuck Prides Pansy 5-0 305-2X 8527 431
s. Dunwalke Demus d. Alamatuck Philosopher's Pride
Alamatuck D Cali 2-9 305-2X 7924 424
s. Hominy Hill Dominant d. Alamatuck Cali
WILLADSEN, PAUL S., FERNBROOK FARM, BORDENTOWN
Vera Ellen Merry 4-6 305-2X 8188 450
s. F. P. F.'s Highland Merrimac d. Commander's Vera Ellen
WINSTON, JOHN L., MR. & MRS., MT. PAUL FARM, GLADSTONE
Mt Paul Promise 5-4 305-2X 10392 556
s. Hominy Hill Flashdale d. Mt. Paul Mabel
Locust Grove M Lida 4-10 305-2X 11906 567
s. Locust Grove Melody Master d. Sterlingold Princess Lida
Mt Paul Cheryl 4-10 305-2X 10455 484
s. Chedco Forward d. Chedco of Verodith
Mt Paul Leda 4-5 305-2X 9708 470
s. Hominy Hill Flashdale d. Mt. Paul Frieda
Mt Paul Gladys 1-11 365-2X 10530 554
s. Locust Grove Melinda's Marvel d. Locust Grove P. Grace

NEW YORK

ALEXANDER, RAY H. & SON, SUNNYSIDE FARM, UNION SPRINGS
Sunnyside Select Hilda 6-10 305-2X 9426 480
s. McDonald Farms King Select d. Sunnyside Fleta
Sunnyside De Myrtle 4-6 305-2X 8862 462
s. Elmcrest Demonstrator d. Sunnyside Marcelene
BRANTON, RAYMOND J., RAY-N-JEE FARM, STAFFORD
Ray N Jee Dukes Dimpled Daffy 2-5 305-2X 7084 373
s. Ideal's Jessie's Duke d. Ray-N-Jee Vandal's Dimpled R.
CORNELL UNIVERSITY, ITHACA
Senecaside Bernice 4-11 273-2X 9247 516
s. Moreau Farms Chief d. Senecaside Bella
Cornell Justice Olivet 3-4 267-2X 7534 380
s. Feura Justice d. Cornell Valor Olivine
Cornell Vanton Sengay 3-2 229-2X 7036 346
s. Tarbell Peerless Vanton d. Senecaside Gayety
HEPBURN, CLARENCE M., OPEN HEARTH FARMS, ONTARIO
Open Hearth Actors Dear 4-5 305-2X 10163 525
s. Fairlawn Melba's Actor d. Open Hearth Chief's Deanie
Open Hearth H Blossom 3-10 305-2X 11444 540
s. Caumsett Hurricane d. Open Hearth Cherry Blossom
HYLAND, HELEN S., POND ACRE FARM, CRARYVILLE
Greenway Gleeful 10-2 365-2X 15409 799
s. Charlescote Peter Pan d. Greenway Queen of Joy
Tarbox Farms Paula 3-4 365-2X 16362 843
s. Langmore Charlemagne d. Langmore A. Bellann
JACKSON, RUTH, UPAWAY FARMS, ASHVILLE
Upaway Mys Lulu 3-5 305-2X 9687 415
s. Franchester Free Mystic d. Damian Lu Rose of Locusts
Verity Farms Pre Lad Lilybelle 3-0 305-2X 10841 482
s. McDonald Farms Pre Rose Lad d. Ben Tulloch Queenibel
Upaway Mys Gladys 3-1 305-2X 9673 465
s. Franchester Free Mystic d. Upaway Patricia Glamor
Upaway Jacks Sheba 2-11 305-2X 9964 515
s. Upaway Jackpot d. Upaway Arch Sequin
JOHNSON, WALTER, MR. & MRS. & SON, NORTH FARM, CHAZY
North Farm Tranquils Wendy 4-4 365-2X 11499 496
s. Douglaston Supreme's Tranquil d. North Farm Achilles' Uneeda
North Farm Tranquils Bertha 4-6 305-2X 10290 439
s. Douglaston Supreme's Tranquil d. North Farm Beatrice
LAKE, H. SHERMAN, MAPLE LAWN FARMS, LYONS
Maple Lawns J C Ann 5-10 305-2X 9818 460
s. Foremost J. C.'s Ivanhoe d. Maple Lawn's Chief Adeline
LARKIN, HARRY H., OLD MEADOW FARM, ORCHARD PARK
Old Meadow Nanette 3-10 365-2X 13279 627
s. Locust Grove H. Actor d. Locust Grove I. Netoria
LIPE, WILLARD C., LIMESTONE CREEK GUERNSEY FARM, MANLIUS
Lou of Limestone Creek 5-10 305-2X 12081 557
s. Happy Warrior of Rolynacres d. Candidate's Lou of Clover Hill
Katie of Limestone Creek 5-7 305-2X 11440 469
s. Tarbell Champion Standard d. Ronnie's Catherine
Bandy of Limestone Creek 6-8 305-2X 11092 486
s. Tarbell Gallant Charlemagne d. Bondie's Miss Sandy
Glenrill I Elvetta 5-1 305-2X 9461 454
s. Fra-Mar Pharaoh d. Ionia of Banksburn
MURPHY, STANLEY, WANDERING BROOK FARMS, TULLY
Twin Elms Rena 5-0 323-2X 10412 530
s. Tarbell Gallant Lucius d. Twin Elm's Ruby
Rexs Claudie 4-10 279-2X 8869 433
s. Rex's Chief d. Glenrill Claudie
Wandering Brook Kel Belle 4-1 319-2X 10661 513
s. Tarbell King Lance d. Wandering Brook Louie Belle
RIFORD, L. S., GREYSTONE FARM, AUBURN
Greystone Charming Lettie 10-3 305-2X 10988 563
s. Caumsett Magnet d. Calculator's Annette
Greystone Princess Anne 8-2 365-2X 17821 849
s. Caumsett Rex d. Greystone Royal Fashion
Greystone Charming Louise 5-8 365-2X 13344 650
s. Caumsett Magnet d. Caumsett Eastern Doris
Pine Hill Charming Elsie 4-3 305-2X 9669 463
s. Pine Hill Charlotte's Peer d. Sobelman Farms Elsie
Greystone Charming Kippy 2-5 305-3X 7551 456
s. Caumsett Magnet d. Greystone Royal Zest
Greystone Actorines Flute 2-5 305-3X 8900 449
s. Fairlawn Actorine's King d. Greystone Charming Artist
Greystone Actorines Hilda 2-3 305-2X 7993 417
s. Fairlawn Actorine's King d. Greystone Charming Martha
B H Princes Doris 2-6 305-2X 10966 506
s. Breeze Haven Noble Prince d. Masterful's Dora
Greystone Pre Bette 2-3 305-3X 9737 513
s. McDonald Farms Le Katie Prince d. Bain Ridge Pre Bette
Greystone Actorines Kippy 2-3 305-2X 7435 405
s. Fairlawn Actorine's King d. Greystone O. R. Jolly
McDonald Farms Ideal Thea 3-6 305-2X 8325 449
s. McDonald Farms Ideal d. McDonald Farms High Nymph
SANDFORT, PETER H., GARDEN STATE GUERNSEY FARM, WARWICK
Garden State Coronets Betz 6-6 289-2X 11364 453
s. Gardenville King Coronet d. Belle Vernon Glovi Betsy
Garden State Improvers Jade 4-5 305-2X 10084 483
s. Meadow View Apollo's Improver d. Meadow View Apollo's Jade
Garden State Princess Fi 4-6 271-2X 9441 444
s. Coldbrook Houseman d. Maple Grange Transformer's Vi
Garden State Coronet Iris 4-2 305-2X 12001 551
s. Gardenville King Coronet d. Nieland Merry Iris
Garden State Kings Shirley 2-1 305-2X 7965 390
s. Mulhocaway Beauty King d. Meadow View Phil's Shirley
SCHUTT, HARRY C., BELLEVERNON FARM, MIDDLETOWN
Bellevernon Squires Elsie 6-11 305-2X 10009 514
s. Ideal's Squire d. Bellevernon Garden's Dora
Bellevernon Beacons Clara 5-2 305-2X 9963 525
s. Ideal's Gold Star d. Bellevernon Garden Duchess
Bellevernon Beacons Etta 5-1 305-2X 9215 459
s. Ideal's Gold Star d. Bellevernon Garden's Darling
Bellevernon Beacons Ella 4-9 305-2X 10109 475
s. Ideal's Gold Star d. Bellevernon Garden's Dolly Ann
STILLMAN, CHAUNCEY, WETHERSFIELD FARM, AMENIA
Ben Tulloch Lucybel 7-5 305-2X 11081 563
s. Argilla Belfast d. Bethany Happy Constance
Beaulea Footprints Sharon 6-11 305-2X 10599 462
s. Foremost Footprint 15th d. Foremost Thirza
Beaulea Footprints Loretta 2-3 305-2X 7742 411
s. Foremost Footprint 15th d. Ben Tulloch Moss Rose
VENIER, HENRY C., HIGH MEADOWS FARM, LAFAYETTE
Caumsett Indian Columbine 4-5 305-3X 12820 564
s. McDonald Farms Predictor d. Caumsett Clover
Caumsett Indian Brenda 2-3 305-3X 8400 445
s. McDonald Farms Predictor d. Caumsett Harbor Bracelet
McDonald Farms Royal Valerie 2-3 305-2X 7432 384
s. McDonald Farms Jolly Paragon d. McDonald Farms Flame
WETHERWAX, RONALD, HILLCREST FARM, WYOMING
Hillcrest R Charming 3-1 305-2X 9619 471
s. Coldspring's B. V. Reaber d. Hillcrest Colonel's Empress
WILKIE, JOHN, FORGE HILL FARM, NEW WINDSOR
Forge Hill Chalouise 5-2 305-3X 13534 733
s. Douglaston Anne's Challenger d. Forge Hill Acme's Louise
Forge Hill Chal Kathy 4-11 305-3X 14797 663
s. Douglaston Anne's Challenger d. Forge Hill Acme's Kathleen
Forge Hill Chalyn 4-9 305-3X 13929 650
s. Douglaston Anne's Challenger d. Forge Hill Janilyn
Forge Hill Bountiful Lu 4-9 305-3X 11821 571
s. Forge Hill Corlu d. Forge Hill Janavieve
Forge Hill Chalmoloise 4-5 305-3X 12454 606
s. Douglaston Anne's Challenger d. Forge Hill Coro Moloise
Forge Hill Liberty Belle 3-6 305-3X 12324 593
s. Douglaston Anne's Challenger d. Forge Hill Casa Lulu
Forge Hill Noble Gloreann 2-1 305-2X 7783 384
s. Forge Hill Noble Challenger d. Forge Hill Chagloriann

NORTH CAROLINA

BLACKWELDER, P. B. NO. 1, TWIN BROOK FARM, MOCKSVILLE
Twin Brook Majestic Queen 3-0 293-2X 8795 442
s. Maegeo Steadfast's Majestic d. Royal Count's Hazel Queen
BROOKBERRY FARM, WINSTON-SALEM
Two Brooks C Delphine 14-2 305-2X 11520 566
s. Clara's Heartsease Butterfat d. Golden Noble Dorine
Langvalley Kings Ringlet 9-7 305-2X 11569 454
s. Langvalley King I Am d. Langvalley Ringlet
Two Brooks Pierette 8-0 305-2X 12423 570
s. Fairlawn Performer's Peer d. Wiscaway Secret's Glee
Lauxmont Fashions Decor 7-4 305-2X 12561 698
s. Two Brooks Fashion d. Jupiter's Golden Charm
Coker Maxim Rosette 7-8 305-2X 12393 599
s. Clear Spring's Prince Foremost d. Coker Fancy King's Rosette
Two Brooks Premiere 7-4 268-2X 8818 460
s. Fairlawn Performer's Peer d. Two Brooks King's Maxine
Brookberry Kings Bellerosa 6-10 305-2X 12917 690
s. Fairlawn Dairymaid's King d. Two Brooks C. Bellerosa
Brookberry Peers Damsel 6-8 305-2X 9667 495
s. Fairlawn Performer's Peer d. Two Brooks C. Delphine
Brookberry Kings Daisy 6-8 305-2X 9417 519
s. Fairlawn Dairymaid's King d. Two Brooks Fashion Daisy
Osborne Hill Barons Hope 5-2 305-2X 10903 561
s. Hominy Hill Baron d. Osborne Hill Levity Heather
Brookberry Peers Desire 6-0 305-2X 12226 574
s. Fairlawn Performer's Peer d. Two Brooks King's Delight
Brookberry Princess Nancy 5-9 305-2X 11148 558
s. Clear Spring's Gay Prince d. Sawaga Improvement's Nettie
Brookberry Peers Divine 5-0 305-2X 11726 583
s. Fairlawn Performer's Peer d. Two Brooks King's Delight
Locust Grove I Inez 4-5 365-2X 13141 602
s. Fairlawn H. Invincible d. Blossom's Bright Irene
Locust Grove F Doll 4-2 305-2X 12293 584
s. Locust Grove H. Fred d. Bondwick's Darling
Cricketts Sharon 6-2 305-2X 10396 586
s. McDonald Farms Japhet d. Guershaw Jubilee's Sally
Laurel Cliff Miss Kate 3-9 365-2X 11417 503
s. Western Glow Achievement d. Laurel Cliff Katrina
Brookberry Lone Jingle 3-7 305-2X 9516 490
s. Lone Maple Butterfat Fashion d. Two Brooks Clatter
Cool Branch Queen Charlotte 3-7 365-2X 12921 599
s. Chedco Consort d. Mt. Ararat Noble Gaia
Brookberry Peers Sybil 3-2 305-2X 10154 489
s. Fairlawn Performer's Peer d. Brookberry Noble Sylva
Clear Springs Fashions Ioma 3-2 305-2X 10063 506
s. Klondike Premost Fashioner d. McDonald Farms Ioma
Brookberry Peers Sally 2-11 305-2X 8850 444
s. Fairlawn Performer's Peer d. Two Brooks King's Selene
Brookberry Fashions Alberta 2-6 305-2X 7774 407
s. Two Brooks Fashion d. Brookberry M. Angie
Brookberry Peers Fife 2-4 305-2X 8972 437
s. Fairlawn Performer's Peer d. Two Brooks King's Flute

Brookberry Peers Neva 2-4 305-2X 11122 510
s. Fairlawn Performer's Peer d. Sawaga Improvement's Nettie
Woodacres Cavalier L Lassie 2-6 305-2X 10880 523
s. Woodacres Butterfat Cavalier d. Woodacres L. H. First Lady
CARLSON, C. I., SHADY OAK FARM, GUILFORD COLLEGE
Skuggeks Lady Alene 11-5 305-2X 10799 480
s. Riegeldale Judy's King d. Gem's Alene
Skuggek Comets Amaryllis 9-5 305-2X 10232 508
s. Riegeldale Emory's Comet d. Sik-co King's Armedia
Skuggek Star Pearl 3-0 305-2X 8784 436
s. Skuggek Delmar's Star d. Skuggek Noble Millie
CARR, HENRY C., GUERNSDEL FARM, CHAPEL HILL
Guernsdel Noble Della 7-5 305-2X 8572 440
s. Quail Roost NoMax Raider d. Rupert's Dona
Girls Fancy of Chilbrook 6-2 305-3X 11611 608
s. Bournedale Maxin's Nero d. Chilbrook's Baby Girl's Fancy
Guernsdel Princess Lucile 4-10 305-2X 9126 476
s. Croasdaile's Prince Rupert d. Lassie's Choice of Chilbrook
Guernsdel Maxim Fairy 2-2 305-2X 9920 451
s. Bournedale Maxim's Duke d. Williamsdaile's Rupert's Faith
CHAPPELL, CLARENCE, JR., CHAPPELL'S GUERNSEY FARM, BELVIDERE
Mobjack Pre Hollene 4-0 305-2X 10785 466
s. McDonald Farms Pre Kenric d. Mobjack Hollella
Bayville Margaret Poplar 3-5 297-2X 9792 453
s. Bournedale General Mars d. Bayville Maxprint Popular
COBLE, GEORGE S., MAEGEO FARMS, LEXINGTON
Langvalley Tides Ramona 11-0 305-3X 13419 531
s. Caumsett High Tide d. Langvalley Belinda
Clear Springs Majestys Joy 5-10 305-2X 9648 463
s. Riegeldale Emory's Majesty d. Clear Springs' Prince's Joy
Uwharrie Affiance Ester 5-1 305-2X 8995 440
s. Uwharrie R-V Affiance d. Langvalley Levity Aster
Maegeo Leaders Celia 4-6 305-2X 9620 433
s. Northern F Leader d. Hillside Maxim C. Celia
Free State Lindas Lou 4-4 305-2X 8708 493
s. Quail Roost Master Mellroy d. King Edward's Linda
Maegeo Dans Angie 2-2 305-2X 7292 379
s. Maegeo Leader's Dan d. Maegeo Princess Angeline
MIMS, ALLAN C., ALLAN MANOR FARM, ROCKY MOUNT
Avalon Brilliant Evelyn 3-9 305-2X 10651 483
s. Langwater Brilliant d. Avalon Levity Edna
MOUNTAIN EXPERIMENT STATION, WAYNESVILLE
Mountain Emorys Girl 11-1 305-2X 8941 434
s. Riegeldale Emory's Majesty d. Clear Springs' M. K. Helen
Mountain A Grandees Emory 5-8 305-2X 9248 453
s. Wey Acres Aubrietia's Grandee d. Mountain Emory's Girl
NORTH CAROLINA STATE COLLEGE OF AGRICULTURE, RALEIGH
Precedent Meteor Aloha 6-8 305-2X 11100 475
s. Riegeldale Emory's Meteor d. Presto's Alicia of Homestead
PRICE, G. B., RICH HILL FARM, WARRENSVILLE
Rich Hill Ultistar 5-8 305-2X 9868 442
s. Klondike Herald d. Rich Hill Marcie
SIKES, T. EDGAR, SIKCO FARM, GREENSBORO
Sikco Noble Miss 2D 8-5 305-2X 9691 457
s. Sikco Golden Maxim d. Sikco Noble Miss
Sikco Maxims Grace 8-3 305-2X 9233 476
s. Sikco Golden Maxim d. Sikco Maxim's Gem
Sikco Maxims Bonnie 5-9 305-2X 9317 479
s. Sikco Golden Maxim d. Faithful's Maxim's Pauline
Sikco Maxims Colleen 4-4 305-2X 10599 443
s. Sikco Golden Cross d. Fairlawn Imp
SOUTHERN BENEDICTINE SOCIETY OF NORTH CAROLINA, BELMONT
Belmont Abbey Peg 12-1 305-2X 10068 481
s. Klondike Kelso d. Ben-Bow Emmie
VOSS, ALBERT G. & FAMILY, OAKLAWN FARM, BELEW CREEK
Oaklawn Duke Beauty 4-3 305-2X 11729 634
s. Arlo Heritor's Duke d. Oaklawn Jay's Rose

OHIO

BOLES, ALLAN T., SR., MELODY MOUND FARM, BATAVIA
Colonial Acres Esmerilda 7-2 305-2X 11136 456
s. Colonial Acres Irish d. Colonial Acres Louise
Tagalongs Valle 4-1 305-2X 11329 443
s. Franchester Free Sterling d. Tagalong's Vanity
Pollys Melody of Melody Mound 2-0 305-2X 8277 396
s. Bronze Arrow Gladiator d. Ver-Dell Ace's Polly
BOUTON, M. C. & SONS, KOKOSING GUERNSEY FARM, MOUNT VERNON
KoKosings H Jaloma 2-6 305-2X 8686 456
s. Green Meads Halley d. KoKosing Faro's Jaloma
KoKosings Halleys Lue 2-4 305-2X 8726 390
s. Green Meads Halley d. KoKosing Bright Lou
FARNHAM, MEADE & SON, AL-PHINE GUERNSEY FARM, EDGERTON
Al Phine Supreme Charming 2-11 365-2X 11260 540
s. Al-Phine Lads Prediction d. Al-Phine Charming Nettie
Al Phine Bright Jeanie 2-4 365-2X 9559 431
s. Franchester Bright Duke d. Al-Phine Lad's Jean
FETTER, RUSSEL M. & SON, LOCUST HILL FARM, BIG PRAIRIE
Fireside Delight 6-0 347-2X 10894 590
s. Blakeford Argo d. Fireside Czar's Daydream
FISHER, ARTHUR, HILLIARDS
Confidents Vivian 7-1 305-2X 12749 582
s. Welcome In Confident d. King George's Verna
HARVILLE, C. J., GLENCO FARM, NEW MILFORD
Avalon Brilliant Faithful 7-5 305-2X 10488 443
s. Langwater Brilliant d. Rose King's Hopeful of Avalon
Avalon Levity Maggie 3-11 305-2X 8862 416
s. Levity Rose King d. Avalon Rose King's Margaret
HEIFNER, GAIL E., VILLA-WAY FARM, SULLIVAN
Villa Way Aces Emerald 5-6 365-2X 11680 527
s. Franchester Commando Ace d. Villa-Way Carritta
Villa Way Aces Blossom 4-11 365-2X 13436 633
s. Franchester Commando Ace d. Villa-Way Loretta
Villa Way Pre Lollypop 4-11 305-2X 10044 523
s. McDonald Farms Pre Officer d. Villa-Way L. Candy Maid
Villa Way Pre Gladness 4-7 305-2X 9121 429
s. McDonald Farms Pre Officer d. Villa-Way Mistress Milly
Villa Way Pre Likely 4-4 305-2X 8716 420
s. McDonald Farms Pre Officer d. Villa-Way L. Candice
Villa Way P Saphronia 3-8 305-2X 10131 422
s. Villa-Way Ace's Promoter d. Villa-Way Mistress Sapphire
Villa Way Pre Melrose 2-8 365-2X 9261 479
s. McDonald Farms Pre Officer d. Villa-Way Mistress Sadie
Villa Way Pre Suzann 3-4 305-2X 9787 480
s. McDonald Farms Pre Officer d. Villa-Way Mistress Carsue
HIGH, F. L. & SON, HIGH'S HONEY FARM, MENDON
Buttercups Welcome Patsey 5-6 293-2X 9329 472
s. Welcome-In Forward's Sonny Boy d. Dotty's Pretty Buttercup
JONES, B. B. & FLOYD, SUMMITSTEAD'S FARM, BRINKHAVEN
Summitsteads Bonetas Lass 5-5 283-2X 9472 445
s. Ideal's Whitcomb d. Boneta Pearl of Doll Homestead
KLAMFOTH, DONALD L., MAPLE LAWN FARM, CANAL WINCHESTER
Mayflowers Sunrise 7-0 283-2X 9246 444
s. McDonald Farms King Lind d. Rosebud of White Hall
Lyrene Imperial Rosemond 5-4 305-2X 12161 678
s. Coldspring's Noble's Imperial d. Lyrene Rosamond
MEYERS, PHILIP M., PARK RIDGE FARM, CHILLOCOTHE
Welcome In Heritor Blossom 4-4 305-2X 8922 462
s. Riegeldale Melba's Heritor d. Guerndot Conzetta's Bloom
Amberley Jubilant Lorelei 4-2 355-2X 11175 522
s. Amberley Special's Jubilee d. Amberley Special's Loretta
MOORE, F. L. & WELLER, J. R., MILMOORE FARMS, FREMONT
Coronation Zandra 11-1 365-2X 15638 738
s. Coronation Melody Master d. Coronation Zoa
Antietam Royal Faithful 8-2 365-2X 11312 532
s. Antietam Royalist d. Antietam Faithful
Riegeldale Fashioner Bette 5-1 365-2X 13112 666
s. Riegeldale Ben's Fashioner d. Riegeldale Emory's Bette
Milmoores H Kathe 3-3 305-2X 9205 456
s. Riegeldale Emory's Heir d. Milmoore A. Kathe
OELKER, HAROLD, OELKER FARM, URBANA
Oelkers Footprint Bounty 5-10 365-2X 9627 529
s. Foremost Footprint 4th d. Branchrock Pandor's Bounty
OSTERMEIER, W. H. & SONS, OSTERLEA FARM, MIDLAND
Ka Wa Dublins Light Star 4-1 345-2X 12590 526
s. Welcome In Dublin d. Welcome In Bright Star
Osterlea Courageous Star 3-4 204-2X 7560 332
s. Gray Haven Argo's Courageous d. Osage Quartermaster's Sylvia
Mel O Mark Charity Queen 2-11 242-2X 9120 407
s. Gardenville Charity's Master d. Moulders Sen-Jay
Mel O Mark Charity Faith 2-7 204-2X 7190 307
s. Gardenville Charity's Master d. Osage Quartermaster's Folly
Mel O Mark Courageous Patricia 2-4 268-2X 6945 335
s. Gray Haven Argo's Courageous d. Osage Quartermaster's Patsy
Tarbell Gallant Lorelei 2-5 215-2X 7058 366
s. McDonald Farms Tarbell d. Tarbell Golden Lucia
Tarbell Dotty Azalea 2-5 184-2X 6197 263
s. Coldspring's B. R. Designer d. Tarbell Champion Azalea
Chums Valors Pat 2-5 248-2X 7723 339
s. Welcome In Chum's Valor d. Honor's Leader Pat
PATTON, WILLIAM A., PATTONHOLM FARM, NEW LONDON
Pattonholm General Louella 2-0 305-2X 8007 449
s. Fireside General d. Pattonholm Plato's Lulu
Pattonholm General Gaiety 2-0 305-2X 9652 500
s. Fireside General d. Pattonholm Ringer's Velvet
PIPER, MEREDITH, MENDALE GUERNSEY FARM, CELINA
Mendale Fairy Princess 9-11 365-2X 13168 603
s. Raemelton King of Twin Pines d. Sandy's Beauty Bell
Mendale Kings Golden Christy 5-7 305-3X 14015 753
s. Alpine Rose Mendale King d. Betty's Royal Gold
REED, O. R. & SON, OLENTANGY GUERNSEY FARM, DELAWARE
Olentangy Content 7-1 270-2X 9394 450
s. McDonald Farms Baronet d. Olentangy Connie
Olentangy Cornelia 4-8 221-2X 8331 366
s. McDonald Farms Baronet d. Olentangy Connie
VAUGHN, CLYDE M., HAYDEN LANE FARM, AMLIN
Hayden Lanes Bonnie Lass 2-3 278-2X 8636 440
s. Bon Acre's Comet Laddie d. Lassie's Pride Girl
WALTZ, MABEL & OLIN L., FREELANDS FARMS, COLUMBUS GROVE
Freelands Levity Peggy 8-1 305-2X 10644 559
s. Raemelton Levity Carlos d. Freelands Annie Laurie

OKLAHOMA

HAYES, KENT B., MEADOW LODGE FARM, OKLAHOMA CITY
Oven Mays Uphemia 4-11 293-3X 10337 486
s. Meadow Lodge Rex's Romeo d. Cooper's Red May
Meadow Lodge Lelody 3-7 305-2X 7434 410
s. Meadow Lodge King Loyal d. Meadow Lodge Star Melody
Meadow Lodge Lady Dorie 3-6 289-3X 8334 425
s. Meadow Lodge Royal Maker d. Riegeldale Maxim's Dorie
Meadow Lodge Mo Beauty Girl 2-8 305-3X 8101 412
s. Meadow Lodge Moonlight d. Meadow Lodge Beauty Girl
Meadow Lodge Lady Q Myrna 2-9 298-2X 8378 429
s. Meadow Lodge Royal Maker d. Meadow Lodge Queen R. Myrna
Meadow Lodge Miss G Jubilee 2-3 297-2X 8667 433
s. Flying Horse Maestro d. Meadow Lodge Gay Jubilee
MUNGLE, J. JENE, MUNGLE'S DAIRY, ATOKA
Mungles Husky Drinket 3-3 305-2X 10332 430
s. Gaylord Honor's Fortune d. Meadow Lodge Drinket

OREGON

BROWN, J. BUFORD & ORVILLE L., BROWNIES GUERNSEY FARMS, WOODBURN
Nestucca Rock Opal 12-7 365-2X 19488 934
s. Rockingham Tourist d. Nestucca Glow Buella
Donald Ds Nancy Ann 11-7 331-2X 10433 560
s. Giant Cedar's Donald D. d. Valley Pride's Nancy Lou
Far West Fames Connie 7-9 305-2X 11835 562
s. Western Glow Country Fame d. Caroline of Whidby Island
Brownies Farms Mandy 5-6 305-2X 12968 583
s. Roxie's Brown Boy of The Vancho d. Daisy's Dandelion
Wandamere Rosemarie Ann 4-7 305-2X 9541 516
s. Cedarcroft Master's Sweepstake d. Land o'Dreams King's Mary
Brownies Farms L Danna 4-5 305-2X 10619 594
s. Cla-ore Knight's Loren d. Daisy's Dandelion

Brownies Farms L Della 4-4 319-2X 10326 441
s. Cla-ore Knight's Loren d. Helen's Dell
Westlynn Royal Bell 3-6 365-2X 14270 706
s. Fircrest Royal Romulus d. Westlynn Betty
Brownies Farms L Claire 3-4 305-2X 9252 582
s. Cla-ore Knight's Loren d. Patricia Ann Clara
Brownies Farms Merrilee 2-6 305-2X 8951 510
s. Brownie's Farm's Rocky d. Linnella Mary Lou

COOPER, FENNY & ARLETHA, LACOMB
Foremans Sandra 9-4 305-2X 9654 508
s. Foreman of Prairie Bloom d. Rosalia's Bloom of Owens Dairy
Flossies Peggy Ann 9-3 278-2X 9506 438
s. Foreman of Prairie Bloom d. Oregon Flossie's Flossie
Foremans Kitty 7-7 298-2X 9840 523
s. Foreman of Prairie Bloom d. Bell's Jingle

HARROLD, FOSTER, MAMMOTH MAPLES FARM, CRESWELL
Clairs Laurel 7-9 305-2X 8348 451
s. McKenzie Meadow Clair d. Dictator's Goldie Lass

JOSI, ERNEST & CARL, CLAIRMONT FARMS, OREGON CITY
Clairmont Wal Bonny 3-1 305-2X 9194 450
s. Wandamere Annabelle's Lad d. Clairmont L Brilliant

NELSON, WALTER, LINN VALLEY GUERNSEY FARM, ALBANY
Linn Valley Supreme Babette 4-3 305-2X 9348 436
s. Nyala Supreme Jubelo d. Linn Valley's Terry Lee

RIDDER, EDWIN C., RIDDER FARMS, SHERWOOD
Ridder Farms Joy 3-2 305-2X 7954 466
s. Fir Pastures James d. Ridder Farms Dot

SELANDER, GUSTAVE & SONS, ALDER-DELL GUERNSEYS, SHERWOOD
Donnabelle of Alder Dell 3-0 305-2X 8765 426
s. Ingleside Pride d. Alder-Dell Donella
Glorious of Alder Dell 2D 3-7 305-2X 11732 539
s. Ingleside Pride d. Glorious of Alder-Dell
Valentine of Alder Dell 2-10 305-2X 8466 424
s. Ingleside Pride d. Generva of Alder-Dell

PENNSYLVANIA

BERRY, JAMES D., JR., WINDY HILL FARMS, TITUSVILLE
Windy Hill Farms Victoria 5-1 305-2X 8496 462
s. McDonald Farms High Oris d. Windy Hill Farms' Valley
Golden Grange Ideal Cuttie May 4-10 305-2X 11183 524
s. McDonald Farms Augusta's Ideal d. Lone Manor Master's Cuttie
Riverview B C Carol 3-8 284-2X 8382 464
s. Wyno Beau's Cherub d. Riverview General's Martha

BIEVER, W. J. & SON, BIEVER FARM, SCHUYLKILL HAVEN
Fairlawn Peerless Hertha 13-10 305-2X 8890 437
s. Green Meadow Peerless d. Knollwood Zea
Alpha Champions Milkmaid 3-7 305-2X 9104 422
s. Coldspring's Noble's Champion d. Dreibelbis' Buttermaid
Alpha Champions Blossom 2-4 305-2X 9212 426
s. Coldspring's Noble's Champion d. Dreibelbis' Buttermaid

BRYAN, PAUL S., WHITEBRY FARM, PERKASIE
Whitebry Delecta 4-9 322-2X 10709 482
s. Curtiss Candy Golden Curtiss d. Hero's Peerless Dawn

CHAMBERLIN, ISABEL C., HEMLOCK HILL FARM, DOYLESTOWN
Hemlock Hill Valencians Witch 6-2 305-2X 10621 450
s. Tulip Poplar Valencian d. Craney View Deacon's Sarah
Hemlock Hill Noble Moonflower 2-6 305-2X 9769 374
s. Curtiss Candy Noble Curtiss d. Basquaerie E. Lady In The Moon

GOERINGER, RAYMOND, LAKE LOUISE FARM, DALLAS
Maywood C Cinnamon 5-1 305-2X 13292 556
s. Langwater Cambra d. Maywood R. Caraway

HANSEL, S. R., HOUTZDALE
Rappahannocks Rose Blossom 4-7 305-2X 10855 497
s. Coldspring's B. R. Valor d. Sterling's Rhoda Viewster

HASKELL, H. G., JR., HILL GIRT FARM, CHADDS FORD
Hill Girt Legacys Rosan 4-2 305-2X 8798 414
s. Hill Girt Legacy d. Hill Girt Chevalier Rose
Hill Girt Majestys Bell 3-8 305-2X 9823 479
s. Hill Girt Emory's Majesty d. Hill Girt Legacy's Bell
Hill Girt Barons Honey 3-7 305-2X 10516 466
s. Fairlawn Peer's Baron d. Hill Girt Countess Honora

KIRK, NORRIS J., OAKRYN FARMS, NOTTINGHAM
Oakryn R V Donna 2-7 305-2X 7823 383
s. Llan Fair Royal Valor d. Oakryn Dora
Oakryn R V Maud 2-6 305-2X 8631 421
s. Llan Fair Royal Valor d. Oakryn Margo

LEADER, GUY A. & SONS, INCORPORATED, LEADER FARMS, YORK
Quarry Valley Phils Connie 4-3 305-2X 13024 562
s. Flying Horse Royal's Phil d. Quarry Valley's Cornelian
Lauxmont Spartans Psyche 3-5 365-2X 12807 675
s. Apollo's Golden Spartan d. Great Elm C. Blossom
Quarry Valley Phils Susan 3-7 365-2X 13154 680
s. Flying Horse Royal's Phil d. Quarry Valley's Son's Sue

LIEB, GEORGE C., LIEBLUND FARM, STILLWATER
Lake Louise Aurora Goldie 4-3 305-2X 10485 508
s. Pine Manor King's Messenger d. Goldie of Beech Wood Farm
Lieblunds Select Cosette 3-9 305-2X 10086 513
s. Leeside Commander d. Valiant's Josetta

MORDELE FARMS, RIEGELSVILLE
Mordele Farms Grace 3-7 305-2X 8360 423
s. Mordele Farms Lad d. Riveredge Valdor's Gem

MYERS, HARRY W. H. & MERVIN K., EASTSIDE FARM, LITTLESTOWN
Walnut Bottoms Pre Bets 4-7 301-2X 8886 449
s. McDonald Farms Pre Old Gold d. Betty of Sycamore Run
Patricia Dorothy of Eastside 4-1 305-2X 10330 483
s. Westbrook Noble King d. Dorothy Helen of Eastside
Eastside Emorys Ella 1-11 347-2X 9610 562
s. Hominy Hill Emory d. Locust Grove I. Blackie

O'CONNOR, CHARLES P., APPLEBROOK FARM, WEST CHESTER
Applebrooks Golden Beam 10-11 341-2X 11525 613
s. Coronation Potentate d. Fairlawn Peerless Goldenrod
McDonald Farms D Junette 12-0 365-2X 10451 560
s. McDonald Farms Distinction d. Broadland Rosalie
Applebrook Predictions Nita 5-5 305-2X 10363 543
s. McDonald Farms Prediction Jr. d. Clora's Point Monita
Applebrook Prediction Rosalie 3-3 305-2X 8508 469
s. McDonald Farms Prediction Jr. d. McDonald Farms D. Junette

PENNSYLVANIA STATE UNIVERSITY, UNIVERSITY PARK
Penstate Nobles Grace 7-7 305-2X 12779 581
s. Coldspring's Noble's Favor d. Penstate Caesar's Grace
Penstate Nobles Coed Lady 6-6 305-2X 11671 580
s. Coldspring's Noble's Favor d. Penstate Caesar's Co-ed 2d
Penstate Percys Val Glad 4-4 305-2X 11660 595
s. Llan Fair Count's Percy d. Penstate Noble's Val Glad
Penstate Percys Coed 4-2 305-2X 12423 516
s. Llan Fair Count's Percy d. Penstate Noble's Co-ed Lady
Penstate Percys Myra Lady 4-6 305-2X 9938 572
s. Llan Fair Count's Percy d. Penstate Crusader's Myra
Penstate Percys Grace Lass 4-2 305-2X 11379 545
s. Llan Fair Count's Percy d. Penstate Caesar's Grace
Penstate Designers Val Glad 2-2 305-2X 8739 402
s. Coldspring's B. R. Designer d. Penstate Percy's Val Glad

QUERIPEL, WARREN & LEEDOM, NORMAN, NORREN FARM, NEW HOPE
Flora Lea Mayflower 3-0 365-2X 12124 569
s. Flora Lea Valiant d. Steadfast's Royal May
Locust Grove Melindas Brae 2-5 305-2X 8416 436
s. Sterlingold Melinda's Majesty d. Locust Grove P. Bonnie Brae

RHOADS, JEROME H., "RHOADSACRES", KIRKWOOD
Priors Melba of Rhoadsacres 3-11 305-2X 9431 410
s. McDonald Farms Emory's Prior d. Blossom of Rhoadsacres
Priors Phyllis of Rhoadsacres 3-8 305-2X 10235 445
s. McDonald Farms Emory's Prior d. Maxine of Rhoadsacres

ROBERTSON, JAMES B. & M. B., MID-CUTSTRAW FARM, PAOLI
Peerless Martins Blondie 12-4 305-2X 10185 502
s. Tarbell Farms Peerless Martin d. Craftsman's Blanche
Quincy Cavaliers Dimple 4-10 305-2X 9118 481
s. Nyala King's Cavalier d. Quincy Career Velma
Brownlie Cavalier Polly 3-4 282-2X 7705 441
s. Quincy Cavalier d. Paoli Penelope

RUTTER BROTHERS, YORK
Wendover Patriots Heather 4-2 305-2X 10779 582
s. Hominy Hill Patriot d. Brooklawn Bright Lad's Honey

SWINT, WENDELL R., WEALWOOD FARM, LANDENBERG
Kings Wealwood Laurette 6-11 305-2X 9826 456
s. Spar Hill Lilium's King d. Peter's Wealwood Laura
Johns Crystal of Wealwood 3-3 305-2X 7488 402
s. Gem's Wealwood John d. Wealwood Colette

RHODE ISLAND

CLARK, GEORGE P. & VERA J., HORSE SHOE FALLS FARM, SHANNOCK
Horse Shoe M Anna 4-10 305-2X 9205 451
s. Gardenville King's Monarch d. Churn Creek's Royal Annabelle
Langwater Abbie 4-6 305-2X 7657 434
s. Langwater Acme d. Langwater Alma 2d

MAPLE LAWN FARMS, INCORPORATED, ASHAWAY
Everbreeze Ruby 5-6 274-2X 11884 523
s. Horse Shoe Conrad's Dictator d. Everbreeze Willow Gladetta
Maple Lawn Valiant May 4-1 290-2X 9127 444
s. Maple Lawn Valiant King d. Maple Lawn Beulah May
Maple Lawn Regents Leana 3-8 292-2X 9443 440
s. Hominy Hill Regent d. Maple Lawn Leana

MINER, CHARLES E., ASHAWAY
Tomaquag Butterfat Annie 1-11 305-2X 8896 442
s. Tomaquag Suberb Butterfat d. Tomaquag Radiant Patsy Annie

SOUTH CAROLINA

GUESS, J. B., JR., EDISTO FARMS, DENMARK
Edisto Farms K Paulette 7-0 305-2X 11830 551
s. McDonald Farms King's Manuel d. Edisto Farm's Pet Lady
Edisto Farms G Maude 6-8 365-2X 14222 703
s. Fairlawn Hornet's General d. Edisto Farm's Mistery
Edisto Farms G Honoria 6-3 305-2X 10982 543
s. Fairlawn Hornet's General d. Edisto Farm's Heroine
Edisto Farms Blanchette 6-0 305-2X 9274 452
s. Edisto Farm's Loyal d. Edisto Farm's Bloom
Edisto Farms G Jade 6-0 305-2X 12019 520
s. Fairlawn Hornet's General d. Edisto Farm's Joybell
Edisto Farms K Mildred 5-5 365-2X 12919 590
s. McDonald Farms King's Manuel d. Edisto Farm's Malvina
Edisto Farms Simona 5-4 305-2X 8055 452
s. Cesor El Noce Maxim d. Edisto Farm's Sue
Gippy Prediction Gentle 4-9 305-2X 7895 433
s. Klondike Mollie's Prediction d. Gippy Chief Gentian
Edisto Farms G Vira 4-7 305-2X 8753 439
s. Fairlawn Hornet's General d. Pecan Hill's Vabant
Edisto Farms T Daylo 4-4 305-2X 10884 462
s. Edisto Farm's G. Triumph d. Gold Branch M. G. Dairymaid
Edisto Farms D Blanche 4-5 287-2X 8253 448
s. Edisto Farm's Distinction d. Edisto Farm's Becky Jane
Edisto Farms G Pinola 4-3 305-2X 9423 469
s. Fairlawn Hornet's General d. Beau's Fancy Pearl
Edisto Farms L Coquette 4-1 269-2X 9732 486
s. Edisto Farms G. Leader d. Edisto Farms A. Charm
Edisto Farms Virtue 4-0 293-2X 8561 422
s. Edisto Farms General's Aide d. Edisto Farm's Vena
Edisto Farms K Janice 3-10 305-2X 9307 492
s. Fairlawn H. Eastern King d. Fairlawn Actor's Joan
Edisto Farms M Petunia 3-10 305-2X 8761 439
s. Nyala Prince's Majestic d. Edisto Farm's Petunia
Edisto Farms Ladyship 3-3 305-2X 7645 434
s. Coker Emory's Victor d. Coker Mck Levity
Edisto Farms G Bobina 3-3 305-2X 10483 518
s. Fairlawn Hornet's General d. Edisto Farm's Beverly
Edisto Farms G Bluebell 3-4 285-2X 9031 412
s. Fairlawn Hornet's General d. Pleasant View Ace's Bella
Edisto Farms M Pekoe 3-3 305-2X 11057 543
s. Nyala Prince's Majestic d. Edisto Farm's Penny
Edisto Farms Bft Madonna 3-2 305-2X 11037 578
s. Quail Roost Butterfat d. Zimalcrest Marlene
Edisto Farms M Golden 3-2 305-2X 8709 426
s. Nyala Prince's Majestic d. Pleasant View Ace's Gussie
Edisto Farms G Eloda 3-1 305-2X 8810 420
s. Fairlawn Hornet's General d. Edisto Farm's Elva

Edisto Farms M Truelove 3-1 299-2X 9121 434
s. Nyala Prince's Majestic d. Edisto Farm's Tabby
Edisto Farms J Tottie 3-2 285-2X 7639 399
s. Fairlawn K. Jason d. Edisto Farms P. Tango
Edisto Farms J Gracious 2-3 305-2X 8279 434
s. Fairlawn K. Jason d. Horse Shoe E Georgia
Edisto Farms G Dessie 2-3 305-2X 9111 436
s. Fairlawn Hornet's General d. Edisto Farm's Daffodil
GAMBLE, S. WAYNE, PENN BRANCH FARM, LANE
Huntland Mona Ann 5-10 305-2X 13257 580
s. Owen's Place Mona's Admiral d. Gay Ann
GASTON, J. PORTER & SONS, GASTON FARMS, RICHBURG
Cathcarts Majestys Connie 6-2 305-2X 9234 441
s. Clear Springs Jane's Majesty d. Cathcart's Shirley
MAJOR, EUNICE DEAN, LONGHILL DAIRY FARM, ANDERSON
Ideal Sunset Farms Cinderella 3-9 305-2X 8429 425
s. Appin's Main Stay d. Rock Springs Royal Christine
McCASKILL, A. L. & SON, LYNDALE FARMS, BISHOPVILLE
Lyndale Branfords Bela 5-4 305-2X 10283 583
s. Lendolure Master's Branford d. Emb. General Bridget Davison
Lyndale Sensation Vicky 3-3 293-2X 8347 404
s. Rowe's Mck Sensation d. Lyndale Watchful's Victoria
Lyndale Butterfat Barbra 2-3 295-2X 8532 405
s. Coker Butterfat Adonis d. Lyndale Branford's Leona
MILLS, FRED T., SALUDA
Sprise Girl 3-4 365-2X 11904 502
s. McDonald Farms Pre Old Guard d. Elsie's Sprise
MILLS, T. P., MR. & MRS., BREEZE HAVEN, PROSPERITY
Plowmans Ada 9-2 305-2X 8512 430
s. Klondike Plowman d. Kimbrough's Adelia
Breeze Haven Kaline 5-10 305-2X 11132 587
s. Klondike Kimbrough d. Caroline of McNaughton Farm
ROOSEVELT, NICHOLAS G., GIPPY PLANTATION DAIRY, MONCKS CORNER
Gippy Peerless Janie 8-10 305-2X 9749 484
s. Riegeldale Emory's Peerless d. May King's Gippy Princess Jean
Gippy Chief Desire 6-0 305-2X 9775 472
s. Bournedale Double Chief d. Gippy Queen Delores
Gippy Raider Caroline 5-4 290-2X 9716 476
s. Gippy Raider d. Gippy Princess Caroline
Gippy Conrad Lula 3-6 305-2X 8325 468
s. Northern Conrad d. Gippy Chief's Lona
Gippy Actor Pride 2-10 305-2X 9483 462
s. Fairlawn Actor's Predictor d. Gippy Peerless Priscilla
Ideals Wizards Bonny 3-8 305-2X 8461 459
s. Ideal's Wizard d. Ideal's L. D.'s Bonny
Ideals S R K Daisy 3-6 305-2X 11408 560
s. Ideal's Susie's Rose King d. Ideal's Pretore's Daisy Lassie
STURGIS, BOBBY K., STURGIS FARM, ROCK HILL
Sturgis Farm G Josie 4-3 305-2X 10190 466
s. McDonald Farms Pre Old Guard d. Kenneth Delia

SOUTH DAKOTA

FEIND, W. E., CARRYON FARM, HAZEL
Carryon F Cindy 3-4 305-2X 10430 494
s. Fairlawn K. Fillmore d. Carryon Carmel

TENNESSEE

HATHAWAY, L. E., HATHAWAY'S FARM, PARIS
Henslee Farms B Lila 6-2 305-2X 12760 462
s. Two Brooks Paladin d. Henslee Farms Renown Lavena
Hathaways Farm Baby Sue 3-4 305-2X 10685 524
s. Henslee Farms G. Master d. Central Point Sue
Hathaways Farm Violet 3-3 305-2X 8056 512
s. Henslee Farms G. Master d. Pondale Chester's Diana
Hathaways Farm Ninas Cookie 2-1 305-2X 8662 454
s. Henslee Farms D. Marksman d. Hathaway's Farm Nina
HOUSLEY, LEE, HOUSLEY DAIRY FARM, ATHENS
Belfonte Triumphs Inspiration 7-4 305-2X 11111 517
s. Riegeldale Emory's Triumph d. Rose Tree Fannie
Housleys May Marie 2-5 305-2X 11582 558
s. LushAcres Boswell's Tycoon d. Doris's Dream May
Housleys Renee June 2-2 305-2X 10171 474
s. LushAcres Boswell's Tycoon d. Maple Cresta Ruby
Bayville Socute Bubbletoo 2-2 305-2X 8926 419
s. Southampton Maxim d. Bayville Maxprint Bubble
LANGFORD, L. C., LANGFORD'S HERMITAGE VIEW FARM, HERMITAGE
Hermitage View S Velera 4-7 305-2X 8299 496
s. Fairlawn K. Senator d. Lynbeth's Playmate Vera
Hermitage View Laddies Baba 4-2 340-2X 8245 481
s. Sky Brook Brill Laddie d. Riegeldale King's Bubbles
Hermitage View Royal Bea 3-11 305-2X 10927 485
s. Riegeldale Max's Royalist d. Trailside's Beth
Hamilton County Free Nina 3-9 305-2X 8873 432
s. Franchester Kella's Freeman d. Hamilton County Maxim Nina
Green Ridge Princess Lana 4-5 365-2X 14055 667
s. Woodacres Prince Martin d. Green Ridge Hildegarde
McFARLAND, SAM B. & BENNETT, BALLARD K., ROBIN ROOST FARMS, LEBANON
Station Camp Phoebe 7-3 305-2X 9650 461
s. Maple Grove Foremost d. Maple Grove Penelope
Dot Caps Jody 4-7 305-2X 8264 436
s. Woodacres Noble Wisdom d. Dot-Cap's Judy
Robin Roost Actors Daisy 2-7 305-2X 8754 448
s. Fairlawn Actor's Valor d. Hamilton County Maxim Daisy
ROARK, THOMAS E., ROARK FARMS, LAFAYETTE
Roark Farms D Princess 3-5 365-2X 12931 613
s. McDonald Farms D. Legacy d. Hermitage View Princess
Pondales Premier Alice 3-1 305-2X 10184 471
s. Lynbeth's Melba's Premier d. Pondale's Alert
SHIVELL, PHILIP J., SHY VALLEY FARM, KINGSPORT
Browns Rexs Rosalyn 5-9 305-2X 8984 446
s. Riegeldale Emory's Rex d. Burgundy's Patsy Mae
Bayville Noble Southernett 5-4 305-2X 10290 475
s. Quail Roost Noble Swain d. Bayville Fawn Southern Lass
Yellow Creek S Alto 4-4 305-2X 11136 479
s. Yellow Creek Jewel Supreme d. Yellow Creek Prize Flute

TEXAS

LANKART, C. S., LANKART FARM, WACO
Brazos C C Nonah 3-0 365-2X 12645 526
s. Douglaston Coranado Challenger d. Brazos D. Nancy
Brazos C C Garnet 2-4 365-2X 9505 497
s. Douglaston Coranado Challenger d. North's Hornet Jewel
Brazos C C Janie 2-2 305-2X 8059 383
s. Douglaston Coranado Challenger d. North's Pre Jessie
LIVELY, J. T. & SON, BLUFF VIEW FARM, DALLAS
Dunwalke Dassell 7-6 305-2X 9360 457
s. Hominy Hill Rex d. Dunwalke Buttercup
Lauxmont Actors By Request 4-0 305-3X 12572 576
s. Fairlawn Actor's Royal d. Lauxmont Gold Bond's Desiree
Lauxmont Coronet Intaglio 2-9 305-2X 10063 480
s. Bournedale Coronet's Lauxmont d. Lauxmont Actor's Cinderella
PETERSON, HARRY, HILLCREST FARMS, AUSTIN
Hillcrest Colonels Gay Queen 4-6 305-2X 9098 437
s. Wey Acres Coloel's Majestic d. Meadow Lodge Gay Queenie

UTAH

DAINES, C. J. & DWYTH M., CACHE MEADOWS FARM, LOGAN
Cache Meadow Patty 2-3 286-2X 7161 377
s. Sterling's Major of Sunnytop d. Sterling Ben's Patsy
Cache Meadow Marietta 2-1 305-2X 8326 381
s. Sterling's Major of Sunnytop d. Sterling Ben's Marietta
Cache Meadow Corliss 2-1 305-2X 7489 412
s. Sterling's Major of Sunnytop d. Sterling B. Corliss
McDONALD, STORM, McDONALD'S LONDON FARM, HEBER CITY
London Kings Alda 8-0 305-2X 9859 477
s. McDonald Farms London King d. Fredric's Alice
Luana Farms Noble Nani 7-3 305-2X 10608 471
s. Bonnibell Dawn's Noble d. Cloverlawn's Pauline
London Princess Melba 3-6 305-2X 8628 422
s. Golden Grange Ideal Prince d. London Donald's Pat Melba
London Princess Connie 3-5 285-2X 9787 520
s. Golden Grange Ideal Prince d. London King's Connie
London Phylliston Pat 3-1 305-2X 9281 465
s. London Eunice Phylliston d. London Phil Patricia
London Donald Alma 3-2 279-2X 7997 446
s. Hill Girt Emory's Donald d. London King's Alda
London Princess C Lindy 3-7 305-2X 9114 425
s. Golden Grange Ideal Prince d. Daryl's Cielito Lindo
London Princess Prue 3-6 305-2X 8338 447
s. Golden Grange Ideal Prince d. London King's Prue

VERMONT

COLE, PHILIP G. & HERRICK, ALLAN, STARLAKE FARM, NORWICH
High Mowing Diamond Greeting 6-4 305-2X 11131 507
s. Foremost Diamond Jim d. High Mowing King's Christmas
Franklin Lakes Garnet 6-4 305-2X 10450 563
s. Franklin Lake's Master d. Franklin Lake's Dimple
Oak Knoll Apple Lady 5-6 305-2X 12313 725
s. Lynbrook Apple Jack d. Oak Knoll Tootsie
Charlescote Eloise 4-11 290-2X 9515 461
s. Leeside Ensign d. Charlescote Helene
LUST, VALTIN H., MR. & MRS., VALLEMAR FARMS, BRISTOL
Cosquays Country Maid 8-7 305-2X 12824 586
s. Coldspring's Romulus Comet d. Cosquay's Cleo
Paxon Hollow Nuggets Iola 4-9 292-2X 9147 524
s. McDonald Farms Pre Nugget d. McDonald Farms Iola
MOODY, A. R. & SONS, FAIR FIELD FARM, JACKSONVILLE
Fair Field Isabelle 2-11 305-2X 8416 438
s. Charlescote Satan d. Fair Field Midnight Capacious
RICE, STANLEY F., RICE FARMS, DERBY
Rice Farms Princess 6-11 305-2X 10932 489
s. Langwater Darius d. Rice Farm's Queen Joan
Mirror Lake Annette 7-2 305-2X 10811 528
s. Rockingham Pedro d. Mirror Lake Ann
Rice Farms Flicka 4-2 305-2X 9475 444
s. Mulhocaway Rosenkavalier d. Rice Farms Queen Avalon
VERMONT AGRICULTURAL EXPERIMENT STATION, UNIVERSITY FARM, BURLINGTON
U V M Catamount Rose 2-10 314-2X 9509 410
s. Langwater Onward's Catamount d. U. V. M. Superb Rose

VIRGINIA

BARTENSLAGER, ARTHUR V., BELLEMONTE FARM, CHURCHVILLE
Laurel Cliff Miss Anis 8-6 302-2X 11720 563
s. Western Glow Achievement d. Laurel Cliff Ted's Alma
BAYVILLE FARMS, INCORPORATED, NORFOLK
Bentons Lucky Hattie Lou 11-1 365-2X 12965 608
s. Mt. Ararat's Sir Lucky d. Benton's Hopeful
Bayville Maxprint Barbee 9-8 305-2X 9414 482
s. Fairlawn Maxim's Imprint d. Bayville Maxim's Babs
Bayville Margaret Ursula 7-4 305-2X 11596 574
s. Bournedale General Mars d. Bayville Noble Unity
Brays Island Lucky Valorie 7-0 365-2X 10835 606
s. Brays Island Lucky Lad d. Brays Island Royal Vera
Bayville Jade 6-4 302-2X 13239 620
s. Bournedale Maxim's Duke d. Guernsdel Appin Jade
Bayville Maxprint Pat 5-6 305-2X 8043 450
s. Fairlawn Maxim's Imprint d. Freegrove Princess Pat
Bayville Margaret Jade 4-6 305-2X 10237 532
s. Bournedale General Mars d. Guernsdel Appin Jade
Bayville Maxprint Murne 4-5 299-2X 9407 428
s. Fairlawn Maxim's Imprint d. Dinsmore Queen Murne
Bayville Maxprint Sarah 3-5 365-2X 11282 588
s. Fairlawn Maxim's Imprint d. Bayville Margaret Sally
Bayville Margaret Murne 3-5 305-2X 8307 421
s. Bournedale General Mars d. Dinsmore Queen Murne
Bayville Margaret Glamorous 3-4 305-2X 8026 491
s. Bournedale General Mars d. Riegeldale Emory's Glamorous
Talley Farms Jane 3-8 285-2X 8085 415
s. Bayville Country Maxim d. Edisto Farm's Blossom Belle

Bayville Sparkling Allene	3-0	295-2X	8644	429
s. Pine Grove General Sparkle		d. Bayville Levity Allene		
Bayville Golden Kira	2-6	365-2X	9676	521
s. Bayville Golden Monarch		d. Bayville Margaret Kirby		
Bayville Socute Delight	2-4	305-2X	7999	379
s. Southampton Maxim		d. Bayville Ray Delight		
Bayville Improyal Martini	2-4	305-2X	7729	425
s. Bayville Maxim Improyal		d. Bayville Margaret Martini		
Bayville Socute Birdette	2-3	305-2X	9351	475
s. Southampton Maxim		d. Bayville Margaret Birdie		
Bayville Pre Ladina	2-2	305-2X	7855	396
s. McDonald Farms Pre Klondive		d. Peerless Ladina		
CAMP, W. M., HOLLIKNOLL FARM, FRANKLIN				
Dairylou Dixieland Ronda	6-0	285-2X	10826	446
s. Caumsett Broadcaster		d. Dairylou Bright Lou		
CHAPPELL, J. F., CHAPPELL GUERNSEY FARM, JONESVILLE				
Chappell Noble Emily	3-3	303-2X	8261	429
s. Holliknoll Alberta's Noble		d. Chappell Maxim Eileen		
CLARK, J. MYRON, RED LEVEL FARM, STUART				
Red Level Pre Joan	6-5	272-2X	11074	483
s. Klondike Premost Ivanhoe		d. Highland's Jewett		
Red Level Ivanhoe Belle	4-10	305-2X	11066	572
s. Klondike Premost Ivanhoe		d. Red Level Kava Belle		
Red Level Raiders Mary	4-0	305-2X	9429	496
s. Klondike Raider's Valor		d. Kasher's Mary of Red Level		
Red Level Le Konnie	2-4	305-2X	8586	498
s. McDonald Farms Le Ruddy		d. Cedarock Holli Konstance		
CROWGEY, R. R., HAM FARM, WYTHEVILLE				
Ham Farm Dyson	6-8	296-2X	10205	460
s. Confidence Ham Farm		d. Palmer's Java		
Blairs Rest Hornets Panete	4-4	292-2X	9923	445
s. Langvalley Dainty's Hornet		d. Blairs Rest Queen Pansy		
Ham Farm O Dott Ellen	5-5	316-2X	9782	506
s. McDonald Farms High Orthello		d. Ideal's Champ's Dot		
DANIEL, CHARLOTTE B., BRANDON FARM, SPRING GROVE				
Curles Little J Sunset	11-6	305-2X	12806	592
s. Langwater Champion		d. Little J. of Pine View		
Miniborya Saucy	8-4	305-2X	10781	473
s. Blakeford Cady		d. Willowmere Saucy		
Brandon R Twilight	3-5	305-2X	8811	480
s. McDonald Farms Le Robert		d. Brandon Starlight		
Brandon B Janice	3-1	305-2X	13183	552
s. Midview Violet's Blaze		d. Rowe's King's Jane		
Brandon B Babbett	2-5	305-2X	8168	465
s. Midview Violet's Blaze		d. Ellerslie Impelled Barbara		
ELAM, C. N., BELNEMUS FARM, POWHATAN				
Fishers Masterpieces Maid	11-9	305-2X	9328	422
s. Klondike Masterpiece		d. Napoleon's Lula Cherub		
Belnemus Max Flora	6-9	305-2X	11504	578
s. Quail Roost Prince Max		d. Princess Pauline Maid		
Vaughandales Noble Wellie	4-3	292-2X	9189	493
s. Whippernock's Romulus Noble		d. Vaughan's Irma		
Belnemus Golden Jessie	3-5	305-2X	9497	546
s. Belnemus Dottie's Maxim		d. Blenheim Springs Pet		
KNOTT, W. B. & SON, BONNEVILLE FARM, DINWIDDIE				
Bonneville Golden Milly	5-2	305-2X	11771	561
s. Milhaley of Marbert		d. Walker's Golden Blossom		
Bonneville Camilla	3-8	305-2X	9454	456
s. Lullaby Country Gentleman		d. Freegrove Beau's Cherry		
LUNN, M. E., LLANGOLLEN FARM, UPPERVILLE				
Llangollen Magic Lady	7-0	259-2X	8865	464
s. Caumsett Juggler		d. Llangollen Skylark's Lady		
Llangollen Carolyne	6-10	305-2X	11816	502
s. Llangollen Frank		d. Llangollen Carol 2d		
Llangollen Connies Star	2-10	305-2X	9661	408
s. Caumsett Stinger		d. Llangollen Connie		
MORRIS, W. J. & SONS, EGGLESTETTON DAIRY FARM, AMELIA				
Egglestettons Eva	9-6	305-2X	10242	485
s. Croasdaile's Prince Frolic		d. Princess of Bernia 2d		
Shady Rest Pharaohs Jewel	9-3	305-2X	13814	573
s. Midview Charmer's Pharoah		d. Matyiko's Farm Princess		
Egglestettons Norma	8-1	305-2X	11759	551
s. Midview Majesty's Prince Ivan		d. Egglestetton's Pearl		
Egglestettons Dana	6-11	305-2X	9146	474
s. Wakefield Lucky Choice's Duke		d. Egglestetton's Lizzie		
Egglestettons Regina	6-6	305-2X	10940	515
s. Wakefield Lucky Choice's Duke		d. Inverness Alma's Snowflake		
Egglestettons Augusta	6-1	305-2X	12082	520
s. Whippernock Prince Charmer		d. Egglestetton's Leonora		
Glorys Silvia of La Noce	6-5	305-2X	11656	499
s. Golden Boy of La Noce		d. Giant Glory		
Shady Rest Pharoahs Linda	4-4	305-2X	11182	453
s. Midview Charmer's Pharoah		d. Dimple of Giant		
Egglestettons Twin Peggie	3-10	297-2X	8833	431
s. Egglestetton's Dean		d. Egglestetton's Peggie		
PIGGOTT, WILLIAM T., PICKWICK FARM, PURCELLVILLE				
Pickwick Gloi	6-4	305-2X	10720	456
s. McDonald Farms Supreme Loi		d. Pickwick's Aster		
RAWLS, J. C., SOUTHAMPTON GUERNSEY FARM, FRANKLIN				
Southampton M Flirt	5-5	305-2X	10202	444
s. Southampton Maxim		d. Southampton C. Nell		
SCOTT, W. H. & BRIDGES, GORDON W., HUNTERDALE FARMS, FRANKLIN				
Hunterdale Golden Roseta	6-6	305-2X	11135	581
s. Hunterdale Golden Maxim		d. Hunterdale's Rosette		
Hunterdale Golden Favorite	2-2	305-2X	8873	457
s. Hunterdale Golden Maxim		d. Crouch Noble Silver		
Hunterdale Golden Sparkler	2-0	305-2X	8574	417
s. Hunterdale Golden Maxim		d. Benton's N. Spark		
SHANNON, SIDNEY L., SR., ROSEGILL FARM, URBANNA				
Flossie of Rosegill	9-0	305-2X	9553	464
s. McDonald Farms Honor Bright		d. Traveler's Flopsey of Rosegill		
Rosegills Fernola	6-9	305-2X	9086	451
s. Rosegill Rock		d. Flute of Rosegill		
Rosegills Sylvia	5-4	305-2X	9427	516
s. Riegeldale Ben's Hilarity		d. Sapphire of Rosegill		
Rosegill Dorothy	3-0	305-2X	9342	490
s. Riegeldale Ben's Hilarity		d. Della's Duchess of Rosegill		
VAUGHAN, C. C., 3D, DEERPATH FARMS, FRANKLIN				
Sunny Ridge Orchid	13-7	305-2X	9534	450
s. Dot's Orpheus of Vanity		d. Sunny Ridge Rita		
Coldsprings B R Goldie	9-8	305-2X	10515	440
s. Coldspring's Beauty's Romulus		d. Glenburnie Royal's Golden		
Freegrove Maxim Antha	3-8	305-2X	9509	449
s. Burkeville Maxim's Clark		d. Freegrove NoMax Alma		
VIRGINIA POLYTECHNIC INSTITUTE, BLACKSBURG				
V P I Le Locket Alpha	4-3	305-2X	8575	474
s. McDonald Farms Le Osmund		d. V. P. I. Royal Judy Locket		
WALKER, J. F., PINE GROVE DAIRY FARMS, PORTSMOUTH				
Grapelawn Crystal 2D	10-5	305-2X	11267	561
s. Bournedale Maxim Bright Light		d. Grapelawn Crystal		
Belnemus Max Ealnor	10-0	305-2X	9508	540
s. Quail Roost Prince Max		d. Dudley's Eloise of High View		
Bentons Excellent Barbara	9-8	305-2X	12043	518
s. McDonald Farms His Excellence		d. Benton's Barbara's Bess		
Bayville Impmost Dairygirl	6-11	305-2X	11891	672
s. Bayville Maxim Impmost		d. Bayville Maxfern Dairygirl		
Holliknoll General Hannah	6-0	305-2X	10828	574
s. Holliknoll Maxim General		d. Midview Majesty's Golden Poppy		
Vaughandales Velma	5-9	305-2X	8908	472
s. Bayville Maxim Implad		d. Burkeville La Noce's Rose		
Pine Grove Nero Sparkle	5-2	305-2X	8929	437
s. McDonald Farms Steadfast Nero		d. Benton's Lucky Sparkle		
Pine Grove Princess Pam	4-6	272-2X	8228	438
s. Pine Grove Heir's Prince		d. Wilburn Kringle Pam		
Pine Grove May Cecilia	2-5	291-2X	8961	444
s. Bayville General Lee		d. Clear Springs' Honor's Cecilia		
Pine Grove Pre Heroine	2-4	305-2X	7764	396
s. McDonald Farms Pre Lady's Man		d. Ideal's Champ's Heroine		
Pine Grove High Prim	2-7	305-2X	9679	410
s. McDonald Farms Pre Reed		d. Pine Grove May Prim		
WHITEHEAD, T. L., MAPLETON FARM, NASSAWADOX				
Mapleton Maxim G May	2-8	305-2X	8766	456
s. Mapleton Maxim General		d. Mapleton D. Myrtice		
Mapleton Impboy Lou Ann	2-1	305-2X	6733	372
s. Bayville Maxim Impboy		d. Mapleton Princess Lucia		
YOUNG, W. L., MR. & MRS., ROSE VALLEY FARM, FRANKLIN				
Rose Valley Lucky Betty	7-8	301-2X	9349	467
s. Quail Roost Lucky Sappho		d. Rose Valley's Beauty		
Hunterdale Golden Inez	4-4	305-2X	9298	438
s. Hunterdale Golden Maxim		d. Hunterdale Knight's Daisy		

WASHINGTON

DYNES, GEORGE M., RIVERVIEW FARMS, MOUNT VERNON				
Riverview Generals Malita	4-9	365-2X	17333	1067
s. Flying Horse Clara's General		d. Valley Gem Colorful		
MEZGER, W. L., MR. & MRS., VALLEY HOME FARM, CHEHALIS				
Valley Home Crescant	3-2	305-2X	10635	482
s. Western Glow Noble Mister		d. Valley Home Adrian		
NEWMAN, LAWRENCE M., NEW HAVEN GUERNSEY FARM, PORT ORCHARD				
Doll of Valley View	9-3	305-2X	10009	500
s. Delphi Dell Emett		d. Daisy of Fir-Ald Farm		
Delphi Dell Lucky Flossie	6-11	305-2X	9870	506
s. Delphi Dell Lilly's Lucky		d. Delphi Dell Flossie		
PRICE, KENNETH C. & FAMILY, PRICE'S GOLDEN GUERNSEY DAIRY, PORT ORCHARD				
Prices Christy of Distinction	3-11	332-2X	10652	553
s. Wandamere Phyllis' Distinction		d. Price's Royal Christmas		
Prices Helen Mable	2-2	365-2X	10048	443
s. Delphi Dell Helen's Phil		d. Price's Golden Marie		
Surprise Valley Dolly	3-7	309-2X	8972	453
s. Cloverleaf Destiny's Duke		d. Peissner's Crystal		
Surprise Valley Dione	2-11	331-2X	9894	460
s. Cloverleaf Destiny's Duke		d. Surprise Valley Twin		
RUSSELL, E. M., RUSSELLHURST DAIRY, WAPATO				
Bellrae Judith Ann	5-6	305-2X	10865	475
s. Russellhurst Raider		d. Russellhurst Judy		
STAUFFER, IRA, VALMARK GUERNSEY FARM, LYNDEN				
Mistress Dariya of Valmark	3-1	305-2X	8917	444
s. Cedarcroft Master's Leonides		d. Dorene of Valmark		
VANDER GRIEND, GERRIT, WESTWARD GUERNSEY FARM, LYNDEN				
Western Glow Dotty O War	3-4	305-2X	10074	528
s. Western Glow Man O'War		d. Land o'Dreams Dot		
Marvel of Golden Bow	2-4	305-2X	8595	390
s. Anchor's Q of Golden Bow		d. Cuddles of Golden Bow		
VAN MERSBERGEN, LEWIS, WILL-O-WEST FARM, LYNDEN				
Sunevas Red Queen	16-5	305-2X	10461	437
s. Rozelyn's Captivator		d. Suneva of Alderbrook		
Highland View Rebecca	6-1	305-2X	9751	470
s. Western Glow Masterpiece		d. Rutherglen Topsy		
WINTERS, A. & SONS, WIN ACRES GUERNSEY FARM, WAPATO				
Ludella of Chicona	8-8	305-2X	9153	468
s. Chicona Alderman		d. Larkspur of Chicona		
Winacres Grace	6-5	297-2X	8593	456
s. Winacres Norwood Major		d. Win Acres Georgia		
Winacres Darlene	5-11	281-2X	9497	440
s. Winacres Pal-Valor		d. Foley Lakes Daisy		
Winacres C Question	3-2	284-2X	8275	420
s. Wandamere Bona's Chief		d. Cedarcroft Queen		
Winacres Blanche	3-3	216-2X	6597	358
s. Win Acres Orville		d. Delphi Dell Marvel Betty		
Winacres L Doris	2-1	305-2X	8426	438
s. Winacres Sunshine Leader		d. Price's Tinkle Dot		

WISCONSIN

BAILEY, WILLARD, STARRY BANNER GUERNSEY FARM, KENOSHA				
Starry Banner Majestys Pam	2-0	305-2X	8481	383
s. Gaylord Kingmead's Majesty		d. Torrey Farm Pattern		
CLAUSING, HERBERT & SONS, GUSANNA FARMS, CEDARBURG				
Gusannas Noble Fairy	3-10	365-2X	9604	496
s. Curtiss Candy Noble Curtiss		d. Gusanna's Levity Snow Furry		
Gusannas Regal Melinda	3-9	297-2X	8549	417
s. Sterlingold Raider		d. Gusanna's Princess Melany		
Gusannas Star Babette	2-9	305-2X	9609	451

s. Curtiss Candy Star Curtiss — d. Gusanna's Princess Bobolink
Gusannas Drummers Daphne 2-6 365-2X 12378 547
s. Curtiss Candy Levity Drummer — d. Gusanna's Model Cameo

HARRIS, GERALD L., PRAIRIE EDGE FARM, DODGEVILLE
Glendale Improvers Queen 4-7 302-2X 10222 451
s. Glendale Mae's Improver — d. Green Valley Beauty Queen

HOARD, W. D. & SONS COMPANY, HOARD'S DAIRYMAN FARM, FORT ATKINSON
Dairyman Ps Janora 9-3 305-2X 14633 844
s. Playhaven's Y. Plymouth — d. Dairyman R's Janette
Dairyman Rs Rosalee 4-11 305-2X 8768 487
s. Woodacres Royal Dairyman — d. Dairyman P's Rosetta
Dairyman Rs Bettira 4-3 292-2X 7801 462
s. Woodacres Royal Dairyman — d. Dairyman K's Betta
Dairyman Ds Katue 3-3 305-2X 8797 441
s. Dairyman Dividend — d. Dairyman K's Kathy
Dairyman Fs Vamposa 2-2 305-2X 8723 461
s. Dairyman Favorite — d. Dairyman K's Vampira

MALZ, NICK, MR. & MRS., MALZ FARM, UNION GROVE
Ger Gar High May 5-8 305-2X 8824 448
s. McDonald Farms High Oberon — d. Ger-Gar Rose Blossom

NICHOLS, FLOYD L., COULEE COUNTRY FARM, SPARTA
Coulee Country Charm 2-2 305-3X 9012 399
s. Lynbrook Royal Prepared — d. Coulee Country Charmayne

TORREY, ROSCOE R., TORREY FARM, BRISTOL
Torrey Farm M Lillian 2-3 365-2X 11481 558
s. Gaylord Kingmead's Majesty — d. Harvester's Tiger Lily

WHAT THE COWS ARE DOING
ON ADVANCED REGISTER TEST

SPECIAL NOTE: The Sires and Dams are shown for each cow with the first published credit for each record. Decimals and the months' per cent of butterfat are omitted. When more than one month's credit is computed at the same time only the last month's credit will appear with cumulative totals. These credits are subject to verification and correction.

EXPLANATION OF SYMBOLS

¶ before a cow's name indicates three-times-a-day milking.
# before a cow's age indicates completed record when less than 305 or 365 days.
No symbol appears before the cow's name if milked twice daily.
The credits of cows in a herd owned by individuals other than the herd owner are published with the herd owners credits. It is impossible to publish them separately.

OWNER AND RECORD	Age	Days	Mo.	Credit For Month Milk	Credit For Month Fat	Total Credit Milk	Total Credit Fat
ANDRICK, JULIA RHODES & WHISSEN, CLARENCE, MR. & MRS., BROADVIEW FARMS, BROADWAY, VA.							
Broadviews N Elaine	3-4	365	Nov	295	18	9720	480
Broadviews N Fascination	3-0	305	Dec	91	6	10075	525
Broadviews S Pretty Girl	2-8	90	Dec	724	39	2554	142
s. McDonald Farms Jolly Superb — d. Broadview's Florene							
Broadviews S Sandra	2-6	75	Dec	764	34	1869	84
s. McDonald Farms Jolly Superb — d. Broadview's Mara							
Broadviews S Marinda	2-0	171	Dec	654	31	5068	227
Broadviews S Elect Princess	2-5	68	Dec	1037	42	2125	90
s. McDonald Farms Jolly Superb — d. Broadview's Elect							
Broadviews S Crystal	2-2	76	Dec	936	33	2433	95
s. McDonald Farms Jolly Superb — d. Dairymaid's Crystobel of S. B.							
Broadviews S Nanola	2-1	78	Dec	735	35	1972	93
s. McDonald Farms Jolly Superb — d. Broadview's Nance							
Broadviews N Rose Mary	2-4	305	Oct	99	6	7042	371
Broadviews N Harriet	2-2	305	Oct	403	25	7384	383
Broadviews N Anna Mary	2-9	305	Oct	158	9	7389	396
Broadviews Flossetta	2-7	305	Oct	363	23	6535	356
BARCLAY, DOROTHY M., DOUGLASTON MANOR FARM, PULASKI, N. Y.							
Douglaston Challengers Cora	7-8	305	Dec	260	13	10419	445
Douglaston Challengers Anita	4-9	236	Dec	547	32	6141	310
Douglaston A C Electa	4-6	305	Dec	500	27	11504	531
Douglaston Challengers Cherl	4-8	228	Dec	433	28	5078	274
Douglaston Challengers Plenty	4-9	127	Dec	859	49	4612	225
s. Pine Manor King's Challenger — d. Douglaston Baroness Bounty							
Douglaston Memoirs Khapa	4-10	54	Dec	1141	58	2037	103
s. Ben Tulloch King Memoir — d. Douglaston Challenger's Khapa							
Douglaston Honors Persistance	2-5	305	Nov	142	7	8367	415
Douglaston Honors Sundae	2-5	305	Nov	112	5	9148	434
Douglaston Memoirs Blanche	2-5	291	Dec	638	37	7753	391
Douglaston Memoirs Agathy	2-7	212	Dec	602	37	4782	258
Douglaston Memoirs Margo	2-7	209	Dec	670	38	5296	247
Douglaston K Kenyons Donna	2-5	305	Nov	488	28	8015	423
Douglaston Memoirs A C Belle	2-4	305	Nov	382	24	5268	299
Douglaston Kenyons Rosse	2-7	197	Dec	703	35	4671	216
Douglaston Honors Flower	2-3	212	Dec	607	32	5228	239
Douglaston F C Melba	2-6	41	Dec	937	44	1189	55
s. Douglaston Fairy's Challenger — d. Douglaston Challenger's Melba							
Douglaston Memoirs Bounty	2-5	76	Dec	668	30	1687	77
s. Ben Tulloch King Memoir — d. Douglaston Baroness Bounty							
Douglaston Honors Rainbo	2-1	192	Dec	672	36	4870	215
Douglaston K Kenyons Rachael	2-4	92	Dec	667	30	2134	91
s. Douglaston Khapa's Kenyon — d. Douglaston Memoir's Rachael							
Douglaston K Kenyons Anne	2-6	[illegible]	Dec	1165	44	1430	54
s. Douglaston Khapa's Kenyon — Douglaston Baroness Anne							
Douglaston Challengers Sunset	6-0	49	Oct	1509	64	2326	100
s. Pine Manor King's Challenger — d. Pine Manor King's Sunrise							
Douglaston K Kenyons Rosa	2-6	305	Sep	372	20	6003	331
Douglaston K Kenyons Cora	2-7	365	Dec	371	21	10084	485
Douglaston Challengers Krys	2-3	365	Sep	344	18	11257	580
Douglaston Challengers Daisy	2-3	305	Sep	39	2	8751	484
Douglaston K Kenyons Edna	2-4	305	Aug	379	20	7904	425
BEDFORD, F. T., NYALA FARM, GREENS FARMS, CONN.							
Fairlawn Actors Indigo	12-10	365	Jan	232	11	14654	638
Nyala Supreme Bettina	10-8	211	Jan	935	54	9217	483
Nyala Princes Fawn	7-1	365	Jan	143	9	17623	931
Nyala M M Judy	5-8	84	Jan	1646	82	4601	224
s. Sterlingold Melinda's Majesty — d. McDonald Farms Hostess							
Flying Horse Actors Betty	3-11	315	Jan	1026	63	13768	742
¶Hominy Hill Champion Fern	3-5	126	Jan	1451	62	6566	327
Nyala Antons Betty	3-4	274	Jan	954	54	9622	499
Adell Farm Nightingale F Doris	3-1	108	Jan	1452	66	5708	261
s. Fritzlyn Jeanette's Flash — d. Cloverluck Duchess Nightingale							
Nyala Honors Willa	4-10	263	Jan	939	46	10919	533
Nyala Antons Indigo	3-5	224	Jan	1015	65	8971	512
Nyala Princes Glorius	2-4	305	Jan	665	40	10825	535
Nyala Princes Tina	2-2	256	Jan	756	52	8191	471
Nyala Kings Moonbeam	2-3	240	Jan	828	49	7650	386
Nyala Supreme Beda	11-5	365	Nov	530	31	15670	798
BELLE TERRE FARMS, INCORPORATED, FREEHOLD, N. J.							
¶Partridge Peerless Flossy	4-1	365	Dec	56	2	14396	675
¶Delwake Hardwick Stefanie	3-10	365	Dec	823	42	18336	859
¶Hominy Hill R K Honoreen	3-6	365	Dec	289	16	7790	408
¶Belle Terre Marvel June Jewel	2-4	365	Dec	777	41	12061	609
¶Delwake Monitors Maurette	2-9	365	Nov	646	29	16459	751
¶Delwake Monitor Jan Jade	2-3	365	Nov	774	42	13416	649
BOLTON, CHARLES B., FRANCHESTER FARMS, WEST SALEM, OHIO.							
Grey Haven Argos Pat	11-8	144	Nov	1158	53	6050	276
Sunnydale Leaders Melody	8-3	209	Nov	805	33	7835	349
¶Franchester Jolly Lady	6-4	262	Nov	1102	51	13267	648
Hanover Hill J Majesty	8-11	56	Nov	1448	57	2697	107
s. McDonald Farms Jason — d. Rosewald Foxy's Majesty							
Kenver Noble Harp	5-11	365	Nov	294	17	12459	693
¶Franchester Perky Arawanal	5-2	338	Nov	1244	62	18373	861
Marshland V Alice	5-8	122	Nov	1110	53	5453	223
s. Hominy Hill Viceroy — d. Lemira of Marshland							
¶Arrus K Mary	5-0	355	Nov	431	23	14056	697
Wescons Norbeaus Delightful	5-11	128	Nov	1173	58	6042	293
s. Hill Girt Norbeau — d. Wescon's Masher's Delectable							
Franchester Beauty V Mirth	#3-4	193	Oct	375	15	6100	277
Franchester Melbas Donna	3-8	65	Nov	1332	54	2926	119
s. Nodrog Melba's King — d. Illustrator's Donna							
Franchester Fancy Starling	3-4	63	Nov	1062	56	2408	127
s. Franchester Jolly Financier — d. Arrus Philosopher Starling							
Franchester Free Dahlia	2-4	365	Nov	560	34	10062	523
Charmels Noble Peers Dahlia	2-5	349	Nov	681	32	10372	479
Franchester F K Madam	2-4	233	Nov	650	35	6944	350
Franchester F K Precious	2-4	148	Nov	723	30	4390	177
Franchester Models Patience	2-6	81	Nov	951	42	2682	113
s. Coldspring's B. V. Model — d. Franchester Handy Patience							
Franchester Models Pride	2-4	121	Nov	1084	52	4656	196
s. Coldspring's B. V. Model — d. Franchester Handy Pride							
Franchester Models Starling	2-6	41	Nov	1105	58	1481	78
s. Coldspring's B. V. Model — d. Arrus Philosopher Starling							
Oberland Supreme Sally	2-3	103	Nov	808	33	3234	119
s. Franchester P. Supreme — d. Oberland Lady Sally							
Franchester Fancy Rosetta	2-4	60	Nov	863	35	1884	77
s. Franchester Jolly Financier — d. Franchester K. H. Rosetta							
¶Glengeran Leaders Cecilia	7-0	305	Aug	591	27	16450	754
¶Hanover Hill J Majesty	7-11	305	Aug	96	4	12933	618
Wandamere Pans Veronica	4-7	305	Aug	663	32	12926	607
Franchester Ansons Veronica	4-11	305	Aug	236	12	8631	368
Franchester Melbas Donna	2-8	305	Aug	200	9	9848	454
Franchester Fancy Starling	2-5	305	Aug	156	8	9244	477
Oberland Handy Ann	2-7	305	Sep	327	16	9236	445
BROWN, A. L., ESTATE, CLEAR SPRINGS FARM, CONCORD, N. C.							
Klondike Raiders Sunbeam	9-6	305	Dec	412	25	10061	492
Tarbell Champion Eulalie	9-7	134	Dec	1371	61	6927	290
Klondike Pre Starlight	8-3	96	Dec	1075	53	3381	167
s. Klondike Mollie's Prediction — d. Klondike Raider's Starlet							
Clear Springs Fashions Laurel	7-2	89	Dec	1357	74	4268	215
s. Klondike Premost Fashioner — d. Clear Springs' Select Mary							

Ladies & Gentlemen! Here's Inexpensive Insurance on Your Estate! . . .

ONE OF THE ADVANTAGES of owning a dairy herd is that a dairyman increases his equity, and builds an increasingly valuable estate with every calf born. That is another reason why prompt registration of all your eligible animals is so important.

FOR INSTANCE, an actual case has come to our attention where a Guernsey breeder sold his entire herd of 50 Guernseys. Because these animals had not been registered, they had to be sold as grades. The purchaser stated that he would have gladly paid an additional $100 per head if they had been registered. The sellers estate, therefore, was worth **$5000 less than it might have been.**

Registrations would have insured this Guernsey breeder against this loss !

MORAL: KEEP YOUR REGISTRATIONS UP-TO-DATE !

THE AMERICAN GUERNSEY CATTLE CLUB
Peterborough, New Hampshire

Clear Springs Majestys Millie	6-3	227	Dec	955	47	9174	418
Clear Springs Majestys Peggy	6-3	208	Dec	981	53	8888	442
Clear Springs Leaders Goldie	5-1	256	Dec	722	39	10875	522
Clear Springs Majestys Mary	4-11	195	Dec	1033	52	8289	407
Clear Springs Royal Gem	4-9	187	Dec	769	49	6777	377
Clear Springs Squires Helma	4-9	91	Dec	970	50	3198	152
s. Grand View B. Predictor Squire		d. Clear Springs' Majesty's Helma					
Clear Springs Performers Nina	3-7	86	Dec	1247	61	3931	185
s. Clear Springs Peer's Performer		d. Clear Springs Fashion's Nina					
Clear Springs Performers Pet	3-0	285	Dec	744	50	9366	488
Clear Springs Lps Edith	3-0	253	Dec	635	32	7041	317
Clear Springs Leaders Norma	3-4	74	Dec	983	54	2732	149
s. Coldspring's Noble's Leader		d. Clear Springs' Majesty's Norma					
Clear Springs Leaders Queen	2-7	337	Dec	929	49	11395	536
Clear Springs Fashions Haze	2-5	334	Dec	796	39	11500	519
Coldsprings Crystal	2-7	271	Dec	404	22	6485	299
Clear Springs Fashions Maid	2-5	302	Dec	693	51	9251	555
Clear Springs Leaders Cupie	2-11	111	Dec	938	54	4112	209
s. Coldspring's Noble's Leader		d. Riegeldale Ben's Cupie					
Clear Springs Geralds Sarah	2-2	365	Dec	344	18	8871	400
Clear Springs Leaders Jeanie	2-1	346	Dec	776	37	10642	496
Clear Springs Barons Empress	2-2	286	Dec	498	26	5909	278
Clear Springs Barons Jolie	2-1	305	Dec	510	33	7010	366
Clear Springs Phils Dot	2-4	215	Dec	886	45	6968	301
Clear Springs Performers Hedy	2-5	186	Dec	846	41	6020	265
Clear Springs Barons Dolly	2-1	294	Dec	507	31	7624	378
Clear Springs Performers Mina	2-3	222	Dec	783	39	6559	285
Clear Springs Barons Emily	2-3	220	Dec	968	53	8326	402
Clear Springs Hardwicks Bess	2-4	300	Dec	439	23	7474	320
Clear Springs Performers Eula	2-7	61	Dec	1027	52	2140	118
s. Clear Springs Peer's Performer		d. Clear Springs Ra's Eulalie					
Clear Springs Fashions Linda	2-3	195	Dec	701	36	6172	286
Clear Springs Leaders Glitter	2-6	104	Dec	991	44	3693	162
s. Coldspring's Noble's Leader		d. Clear Springs' Gold Felicia					
Clear Springs Rolics Carol	2-5	132	Dec	774	37	3707	172
Clear Springs Leaders Marilyn	2-6	91	Dec	1035	51	3214	157
s. Coldspring's Noble's Leader		d. Clear Springs' Select Mary					
Clear Springs Leaders Bloom	2-7	37	Dec	1205	50	1384	58
s. Coldspring's Noble's Leader		d. Clear Springs Royal Bloom					
Clear Springs Leaders Janina	2-4	115	Dec	890	39	3342	147
s. Coldspring's Noble's Leader		d. Clear Springs Phil's Susie					
Clear Springs Leaders Nina	2-7	35	Dec	1156	57	1297	64
s. Coldspring's Noble's Leader		d. Clear Springs Fashion's Nina					
Clear Springs Barons Lady	2-4	98	Dec	580	30	1947	103
s. Clear Springs Majesty's Baron		d. Clear Springs Valor's Lady					
Clear Springs Leaders Flower	2-6	21	Dec	698	28	698	28
s. Coldspring's Noble's Leader		d. Edisto Farm's Flower					
Clear Springs Leaders Connita	2-2	127	Dec	655	36	3003	155
Clear Springs Leaders Jill	2-5	31	Dec	1173	52	1173	52
s. Coldspring's Noble's Leader		d. Clear Springs Fashion's Jill					
Clear Springs Leaders Gem	2-3	61	Dec	885	44	1868	94
s. Coldspring's Noble's Leader		d. Hamilton County Anchor's Gem					
Clear Springs Leaders Gretta	2-4	38	Dec	1048	49	1251	58
s. Coldspring's Noble's Leader		d. Clear Springs' Majesty's Gretta					
Clear Springs Leaders Peeress	2-3	45	Dec	1061	51	1485	70
s. Coldspring's Noble's Leader		d. Clear Springs Master Peeress					
Clear Springs Heros Clover	2-3	40	Dec	795	42	1001	51
s. Clear Springs Master's Hero		d. Clear Springs BF's Clovette					
Clear Springs Performers Pol	2-3	33	Dec	946	40	997	42
s. Clear Springs Peer's Performer		d. Clear Springs Leader's Polly					
Clear Springs Leaders Ceil	2-2	77	Dec	711	39	1961	105
s. Coldspring's Noble's Leader		d. Clear Springs' Maxim A. Ceil					
Arlo Admirals Heiress	5-0	305	Nov	31	1	6909	359
Clear Springs Barons Laurel	2-9	305	Nov	22	1	9223	443
Clear Springs Bens Jill	2-5	305	Nov	339	18	8462	423
Clear Springs Leaders Lassie	2-3	365	Nov	532	36	9873	524
Clear Springs Bens Bellona	2-3	365	Nov	262	13	8099	418
Knightdale Heros Charleene	2-3	365	Nov	51	1	10241	471
Clear Springs Barons Flower	2-8	365	Oct	660	34	11056	553
Rosevas Merry Beth	2-6	365	Oct	110	5	8628	406
Clear Springs Neros Anne	1-11	305	Oct	72	4	6502	348
Clear Springs Rolics Charm	#2-4	59	Oct	713	33	1397	60
s. Clear Springs Majesty's Rolic		d. Clear Springs Valor's Susie					

COTTING, C. E., CHEDCO FARM, BERLIN, MASS.

¶Chedco Gay	5-11	58	Jan	1925	78	3596	154
s. Chedco Advance		d. Educator's Fun of The Glen					
¶Chedco Sally Girl	5-1	281	Jan	1254	69	12848	644
¶Fairlawn Actors Hollyhock	3-6	206	Jan	1297	62	9650	464
¶Chedco K Janet	2-10	243	Jan	1187	68	10547	537
¶Chedco Marmions Finch	2-11	235	Jan	1049	58	8464	434
¶Chedco K Candida	2-6	352	Jan	927	55	11097	600
¶Chedco M Utopia	2-8	231	Jan	1072	66	8885	489
¶Chedco M Mirth	2-7	235	Jan	792	49	6811	376
¶Chedco M Dottie	2-2	281	Jan	902	50	9928	503
¶Chedco Marmions Fun	2-3	136	Jan	1054	62	4967	250
¶Chedco K Pleasant	2-8	365	Dec	265	18	13004	754
¶Chedco M Chums Rebecca	2-8	297	Dec	904	51	9260	485
¶Hominy Hill Princess Lorraine	3-11	365	Nov	758	44	14621	790

DUNWALKE FARM, FAR HILLS, N. J.

Dunwalke Damsel	7-1	365	Dec	1060	68	19914	1103
Dunwalke R Glamour	5-0	253	Dec	809	48	12183	659
Dunwalke N K Gleem	5-0	256	Dec	1020	61	12219	647
Dunwalke N K Holly	4-5	178	Dec	1012	51	8313	404
Dunwalke Gabs Luella	3-5	305	Dec	961	59	14578	768
Dunwalke F Elcena	3-8	149	Dec	1301	71	7470	394
Dunwalke R Princess	2-3	305	Dec	979	51	12843	596
Dunwalke Favors Ginger	2-4	153	Dec	752	44	4383	234

FERGUSON, JIM & ENA, FER-MANOR GUERNSEYS, MOUNT VERNON, WASH.

Fer Manor Martha	10-1	236	Nov	875	49	8249	447
Fer Manor Cora	8-2	305	Aug	591	27	9621	519
Fer Manor Mary Prim	8-0	197	Nov	928	46	7830	368
s. Western Glow Marymost		d. Chief's Primrose of Waylayne					
Fer Manor Dons Caloma	6-4	305	Sep	86	5	13075	746
Fer Manor Mary Julie	6-5	242	Nov	834	53	10181	550
Fer Manor Christmas Joy	5-9	305	Aug	125	7	11157	682
Fer Manor Maureen	5-8	174	Sep	822	47	6470	327
Fer Manor Emily	5-3	200	Nov	656	38	7310	406
s. Western Glow Lucky O'War		d. Fer-Manor Princess Ellean					
Fer Manor Jann	4-5	305	Dec	11		9476	542
Fer Manor Jeanette	4-5	224	Nov	817	54	8057	488
Fer Manor Joyous	3-6	305	Sep	546	27	11763	661
Fer Manor Elleanor	3-4	305	Oct	434	27	9945	540
Fer Manor Carola	3-3	238	Nov	376	24	7081	380
Fer Manor Joanne J	3-3	99	Sep	979	59	4111	226
s. Fer-Manor Judge		d. Fer-Manor Jill					

FULLER FARMS, SHELBYVILLE, IND.

Villa Crest Kings Dainty	8-1	275	Dec	733	42	11349	619
Fuller Farms Patsy Nan	6-9	299	Dec	539	32	9459	474
Eagle Valley H Corana	7-3	175	Dec	1023	54	6492	308
Fuller Farms Laughter	5-11	345	Dec	431	18	9900	404
¶Fuller Farms Golden Babette	4-10	365	Dec	33	2	12939	600
Fuller Farms Natrose	5-10	101	Dec	1101	49	4347	185
s. McDonald Farms King Nathan		d. McDonald Farms Pre Narose					
Nassus Dolly of Elmwood	5-2	300	Dec	320	19	6804	318
¶Fuller Farms Golden Nandra	4-9	353	Dec	497	27	11964	531
Fuller Farms Peerless Moonglow	4-8	244	Dec	540	31	7446	381
¶Fuller Farms Golden Patsy	4-7	265	Dec	759	46	9800	484
Fuller Farms Peerless Lila	4-6	279	Dec	317	21	6608	368
Walker Farms Max Flo	4-5	245	Dec	918	53	9789	451
Fuller Farms Happy Linda	4-5	245	Dec	818	60	9616	550
Fuller Farms Golden Nan	4-9	44	Dec	1378	67	1969	96
s. McDonald Farms Golden Lad		d. Fuller Farms Golden Nancy					
McDonald Farms Jolly Sonita	5-0	280	Dec	431	23	8922	443
¶Blue River Peerless Emily	3-5	365	Dec	25	1	8376	445
Fuller Farms Nema	3-8	269	Dec	248	17	6009	296
Fuller Farms Peerless Carrie	3-6	252	Dec	595	42	8042	452
¶Fuller Farms Lovely Glow	3-5	274	Dec	634	38	8645	415
Fuller Farms Peerless Moonstone	3-4	313	Dec	622	37	10006	487
¶Fuller Farms Peerless Fayette	3-5	241	Dec	635	33	7747	339
¶Big Maple S Monnie	3-1	241	Dec	795	43	8706	392
¶McDonald Farms Le Sonsie	4-10	295	Dec	407	25	8481	446
Fuller Farms Peerless Marlene	3-5	139	Dec	932	43	4937	218
Fuller Farms Gallant Babe	3-7	49	Dec	1286	68	2114	111
s. McDonald Farms Fore Romeo		d. Fuller Farms Golden Babette					
Fuller Farms Peerless Mayme	2-10	234	Dec	698	39	7488	370
¶Lookwell S Georgia	#3-0	247	Dec	29	1	5363	240
¶Blue River O Lady	2-7	346	Dec	278	17	7310	366
¶Fuller Farms N Gracious	2-11	171	Dec	858	47	5849	281
¶Fuller Farms Peerless Q	2-3	365	Dec	64	3	9852	477
¶Fuller Farms Golden Babbles	2-4	327	Dec	450	29	8934	448
Fuller Farms Old Rose	3-2	42	Dec	1283	68	1712	90
s. McDonald Farms Pre Rival		d. McDonald Farms Le Sonsie					
¶Fuller Farms Lilly	2-6	250	Dec	518	33	6356	329
¶Fuller Farms Lucky Queen	2-5	299	Dec	538	40	8328	426
¶Fuller Farms Golden Moondust	2-5	258	Dec	512	30	6705	313
¶Fuller Farms Lucky Daffodil	2-5	245	Dec	653	35	7012	324
¶Fuller Farms Lucky Liza	2-6	214	Dec	506	30	4827	229
¶Dot Caps Faithful	2-5	228	Dec	698	48	6521	342
Fuller Farms Premium	2-4	231	Dec	689	39	6753	329
¶Fuller Farms Le Radiant	2-3	240	Dec	546	40	5760	340
¶Fuller Farms Sunlight	2-2	264	Dec	721	43	8512	384
¶Fuller Farms Golden Namesake	2-3	222	Dec	671	41	6036	275
Fuller Farms Golden Dotty	2-7	106	Dec	1004	54	3374	176
s. McDonald Farms Golden Lad		d. Normac Dottie Anne					
Fuller Farms Gay Becky	2-8	65	Dec	575	23	1244	57
s. Fuller Farms Maestro		d. Fuller Farms Faithful Rebecca					
¶Fuller Farms Gay Girl	2-2	232	Dec	416	18	5912	234
¶Fuller Farms Gay Lindy	2-2	245	Dec	705	39	7953	358
Fuller Farms Golden Blossom	2-4	162	Dec	740	41	4419	222
Fuller Farms Peerless Fashion	2-1	230	Dec	526	31	4915	254
¶McDonald Farms Miss Voella	2-4	303	Dec	508	37	8039	415
McDonald Farms Royal Urma	2-3	278	Dec	494	29	6217	300
Fuller Farms Peerless Maybloom	4-11	305	Nov	72	3	7964	442
Philana of McDonald Farms	6-9	305	Nov	74	4	8320	414
¶Eagle Valley D Favncy	4-4	365	Nov	169	10	11333	574
¶Fuller Farms Lovely Lillian	4-2	365	Nov	243	16	8693	463
¶Fuller Farms Peerless Faith	3-8	305	Nov	9		7274	389
¶Fuller Farms Golden Sue	2-7	305	Nov	521	28	8735	419
¶McDonald Farms Ideal Tamara	3-4	242	Nov	354	16	7629	352
¶Lucky Fancy	2-6	305	Nov	328	20	7662	382
¶Fuller Farms Golden Babbles	2-4	296	Nov	470	26	8483	419
Maestros Glenna of Elmwood	2-0	81	Nov	829	42	2491	126
s. Fuller Farms Maestro		d. Lee's Brilliant of Elmwood					
¶Fuller Farms Lillian	6-2	365	Oct	643	43	12121	654
Fuller Farms Golden Patty	3-1	365	Oct	417	20	11012	563
Fuller Farms Peerless Nora	3-1	305	Oct	177	11	7584	401
¶Fuller Farms Golden Mabel	2-10	365	Oct	94	5	9308	439
¶Fuller Farms Lucky Marie	2-3	365	Oct	364	21	10204	548
¶Fuller Farms Lucky Gal	2-0	365	Oct	215	11	8583	415

GUMINA, FRANK, CASTLE BROOK FARM, FREEHOLD, N. J.

¶Adohr Peter Pan Preen	8-9	354	Dec	1114	55	18561	863
¶High Mowing Diamond Fayanna	8-3	218	Dec	868	43	8565	412
¶Joh Arrys Darling	6-7	334	Dec	998	54	15725	773
¶Doreenland Kings Vida	5-8	271	Dec	759	44	10011	508
¶Doreenland Ursala	5-9	232	Dec	729	41	9150	496
¶Ideals Melanie	6-5	355	Dec	1271	75	18876	1013
¶Castle Brook Darling	3-2	349	Dec	345	20	12558	667
¶Forsgate Philosophers Josie	2-9	365	Dec	328	21	11926	627
¶Castle Brook Beauty Lass	2-8	270	Dec	1004	60	9655	544
¶Glengeran Daylos Berry	3-2	70	Dec	1295	62	3083	141
s. Fairlawn Actor's Daylo		d. Glengeran Berry					
¶Castle Brook Winners Maid	2-3	315	Dec	815	53	10891	599
¶Castle Brook Oberland Huntress	2-4	198	Dec	1102	57	7628	363
¶Castle Brook Oberlands Daisy	2-7	95	Dec	1097	55	3702	181
s. McDonald Farms Oberland		d. Liseter Leader's Dahlia					
¶Castle Brook Oberlands Lily	2-5	113	Dec	943	58	3868	218
s. McDonald Farms Oberland		d. Joh-Arry's Lily Bright					
¶Castle Brook Kings Sandra	2-4	144	Dec	1140	66	6078	317
s. Castle Brook Pearlette King		d. Arrus Philosopher Snow Ball					
¶Castle Brook Kings Pat	2-5	110	Dec	1424	71	5206	254
s. Castle Brook Pearlette King		d. Delwake Gabriel's Patricia					
¶Castle Brook O Melody	2-3	122	Dec	895	45	4068	191
s. McDonald Farms Oberland		d. Howland Master's Melody					
¶Castle Brook C Marta	2-2	105	Dec	1137	57	3999	191
s. Hominy Hill Commander Champion		d. Morrow's Dolly Girl					
¶Castle Brook Le Pandora	2-2	55	Dec	1592	84	2624	138

s. McDonald Farms Le Renown		d. Adohr Peter Pan Preen						
¶Castle Brook C Clare	2-2	51	Dec	1332	55	2158	89	
s. Hominy Hill Commander Champion		d. Winner's Chloe						
¶Castle Brook Oberlands Ginny	2-1	48	Dec	1305	57	1954	84	
s. Mc Donald Farms Oberland		d. Arabella's Goldie						
¶Forsgate Philosophers Loraine	6-2	365	Nov	821	44	21275	1031	
¶Doreenland C Ps Yule	5-2	365	Nov	25	1	17568	872	
¶Doreenland C Ps Fern	4-10	365	Nov	807	41	15404	703	
¶Sandy Brooks Debby	2-2	365	Nov	238	11	13464	596	
¶McDonald Farms Ideal Levity	9-11	305	Oct	430	25	11522	579	
¶Castle Brook Rebels Delight	2-10	365	Oct	583	36	12776	676	
HASELTON, T. STIN, LAKE VIEW DAIRY FARM, EUSTIS, FLA.								
La Vi Da Lady Miriam	8-2	309	Nov	711	34	11720	497	
La Vi Da Princess Mimi	7-0	365	Nov	408	24	11296	533	
La Vi Da Bright Periwinkle	5-4	347	Nov	508	26	9158	401	
La Vi Da Bright Marietta	5-10	74	Nov	1083	45	2794	110	
s. Woodacres Bright Meteor		d. La Vi Da Lady Marian						
La Vi Da Bright Moonshine	4-0	136	Nov	776	35	4255	164	
s. Woodacres Bright Meteor		d. La Vi Da Lady Marose						
La Vi Da Bright Belfast	3-3	333	Nov	598	32	9160	412	
La Vi Da Bright Myra	3-11	61	Nov	928	37	2079	79	
s. Woodacres Bright Meteor		d. La Vi Da Lady Miriam						
La Vi Da Lady Blazon	3-3	296	Nov	405	22	6569	290	
La Vi Da Princess Blanche	3-5	167	Nov	745	30	5006	187	
s. La Vi Da Poppy's Crown Prince		d. La Vi Da Lady Beatrice						
La Vi Da Pilots Jane	2-11	227	Nov	484	25	5567	240	
s. La Vi Da Noble Pilot		d. La Vi Da Bright Joan						
La Vi Da Bright Rosaltha	2-11	208	Nov	616	32	5590	247	
s. Woodacres Bright Meteor		d. La Vi Da Princess Rosemary						
La Vi Da Bright Buena	2-11	198	Nov	444	22	4852	183	
s. Woodacres Bright Meteor		d. La Vi Da Princess Buena						
La Vi Da Bright Myrna	2-6	134	Nov	651	28	3132	127	
s. Woodacres Bright Meteor		d. La Vi Da Lady Miriam						
KRANTZ, BERNARD, KRANTZHEIM FARM, DOVER, OHIO.								
Krantz Heim Free Elise	11-0	225	Jan	801	33	8044	344	
s. Franchester Free Reflection		d. Krantz Heim Veda						
Krantz Heim Aces Sensation	6-9	305	Nov	89	4	10199	468	
Krantz Heim Royals Vera	4-5	305	Jan	396	21	9320	448	
Krantz Heim Royals Lucy	2-10	365	Aug	106	4	8568	360	
Krantz Heim Royals Lyn	2-11	305	Dec	474	27	8191	440	
Krantz Heim Golden Sensation	4-5	305	Aug	192	10	11661	510	
Krantz Heim Royals Laura	2-6	305	Aug	71	3	7079	346	
Krantz Heim Royals Iris	2-1	305	Aug	345	22	7544	403	
LANE, W. H. & RICHARD, LANE'S GUERNSEY FARM, CAMDEN, IND.								
Valorouss Ultra Henrietta	6-0	135	Dec	832	45	5683	301	
s. Signet's Loraine's Valorous		d. Signet's O. Butter Scott						
Woussicket Leon Quack	4-11	305	Nov	458	31	10595	542	
Lane Kingmaker Rosalie	4-3	305	Nov	470	24	10224	515	
Free Manor D Marigold	#4-2	302	Oct	568	29	10664	525	
Lane Potentate Rose Lee	4-3	125	Nov	751	34	5069	208	
Signets K Willette	4-5	92	Dec	1029	59	3768	210	
s. Pine Manor King's Signet		d. Valor's P. Katherina						
Lane King Patrick Carolyn	2-11	305	Nov	313	21	8761	508	
Lane Kingmaker Phyllis	3-0	220	Dec	896	44	9841	436	
Lane King Patrick Princess	3-2	76	Oct	1105	53	2857	126	
s. Meadow Lodge King Patrick		d. Lane's C. Princess						
Lane King Patrick Quack	2-2	365	Nov	280	17	9929	490	
Lane King Patrick Patricia	2-2	305	Nov	20	1	7966	422	
Lane King Patrick May	2-1	305	Nov	375	20	8661	408	
Lane King Patrick Gentian	2-11	31	Dec	986	46	986	46	
s. Meadow Lodge King Patrick		d. Lane Prince Gentian						
Lane King Patrick Carol	2-1	266	Dec	638	37	7967	395	
Lane King Patrick Rosebud	2-3	150	Dec	661	38	4106	210	
s. Meadow Lodge King Patrick		d. Lane Kingmaker Bloom						
Lane Sweet K N Maiden	2-1	61	Dec	800	39	1677	79	
s. Meadow Lodge Sweet Keeper		d. Lane Kingmaker N. Maiden						
Lane Sweet Melba	2-0	58	Dec	1003	50	1948	94	
s. Meadow Lodge Sweet Keeper		d. Lane Kingmaker Melba						
Woussicket Mahomets Fiona	2-1	120	Dec	977	44	4042	167	
s. Fairlawn Hornet's Mahomet		d. Eagle Valley J. Fan						
Signets P Vivian	4-4	305	Sep	866	39	11424	553	
White Lick Privates Lass	#2-2	247	Jul	646	27	6139	281	
McAFEE, WARREN B., HILLCREST FARM DAIRY, HOBART, IND.								
Califia W Violet	2-2	305	Oct	14		7671	395	
McAfee P Anita	2-2	126	Dec	429	23	2421	117	
s. McAfee's Pre Dean		d. McAfee's Counts Alice						
McAfees Sir Myrna	2-8	305	Dec	27	1	7700	373	
McAfees Sir Sally	3-1	115	Dec	763	38	3317	164	
s. McAfee's Sir Raleigh		d. McAfee's Pre Sally						
McAfees Pre Sarah	2-5	245	Dec	481	24	7070	333	
McAfees Pre Jocelyn	2-2	288	Dec	316	18	7043	361	
McAfees C C Hester	2-3	244	Dec	513	27	6826	320	
McAfees Pre Elise	2-10	122	Dec	611	31	2918	141	
s. McDonald Farms Pre Dean		d. McAfee's Pre Eloise						
McAfees C C Marzetta	2-10	115	Dec	707	34	3206	147	
s. Curtiss Candy Levity Drummer		d. McAfee's Pre Mabel						
McAfees P Shelia	2-3	105	Nov	426	21	1814	85	
s. McAfee's Pre Dean		d. McAfee's Sir Sharon						
PHILBIN, PHILIP J., PHILCREST FARMS, BOLTON, MASS.								
Philcrest Cora May	#3-10	276	Sep	507	19	7014	262	
Philcrest Mabel	2-9	305	Oct	601	25	8130	313	
PROUTY, DALLAS E. & PAUL D., BROOKDELL FARM, FORT ANN, N. Y.								
Brookdell Invincible Kitty	8-7	305	Nov	388	26	10970	654	
Brookdell Kings Kim	5-3	218	Dec	1008	60	10723	504	
Brookdell Kings Hilma	5-6	69	Dec	1638	80	3618	177	
s. Forsgate King's Supreme		d. Brookdell Choice Hilda						
Brookdell Kings Hedda	4-2	305	Dec	329	18	12046	540	
Brookdell Krocus	3-2	292	Dec	414	26	8589	410	
Brookdell Linda	3-6	98	Dec	1187	54	4036	201	
s. Circleview Kenyon's Lindy		d. Moreau Farms Lassie						
Brookdell Heather	3-3	151	Dec	760	44	4578	227	
s. Moreau Farms Chief		d. Brookdell Highland Maid						
Brookdell Gemette	3-3	158	Dec	826	47	6016	303	
Brookdell J C Cinderella	2-6	160	Dec	905	44	5063	217	
s. Open Hearth Iris' J. C.		d. Brookdell Cindy						
Brookdell Hyacinth	2-1	305	Dec	401	24	8357	413	
Brookdell J C Katrina	2-0	305	Dec	23	1	9091	432	
Hagan Farms Baroness	3-11	305	Sep	134	7	10155	598	

PYLE, E. BAKER, BRIGHTSIDE FARM, MALVERN, PA.								
Brightside Easter Fern	11-6	38	Dec	1793	82	2125	97	
s. Pinebrook Knight		d. Brightside Bell-Fern						
Brightside Maiden Fern	8-3	111	Dec	1180	59	5304	261	
s. Brightside Cedric		d. Brightside Bell-Fern						
Brightside Iris Fern	5-7	305	Nov	540	30	11355	535	
Brightside Cedrics Louella	5-1	57	Dec	1175	59	2148	109	
s. Brightside Cedric		d. Pre Pilgrim's Lindy Lou						
Brightside Cedrics Rose Fern	3-6	305	Nov	55	3	8896	473	
Pre Pilgrims Glenda	4-3	76	Dec	1283	64	3302	165	
s. McDonald Farms Pre Pilgrim		d. Brightside Linda						
Pre Pilgrims Brenda	3-2	105	Dec	938	51	3604	186	
s. McDonald Farms Pre Pilgrim		d. Brightside Linda						
Brightside Cedrics Mamie	3-4	28	Dec	946	50	946	50	
s. Brightside Cedric		d. Brightside Rambler's Lady						
Brightside Cedrics Novelty	2-5	119	Dec	726	42	2906	170	
s. Brightside Cedric		d. Brightside Paulette						
Brightside Cedrics Debbie	2-4	113	Dec	806	45	3082	165	
s. Brightside Cedric		d. Pilgrim's Carna of Brightside						
Brightside Cedrics Star Fern	2-3	68	Dec	683	37	1541	84	
s. Brightside Cedric		d. Brightside Easter Fern						
Brightside Miss Linda	2-2	26	Dec	892	31	892	31	
s. McDonald Farms Mister Puritan		d. Pre-Pilgrim's Glenda						
Pre Pilgrims Jennifer	2-0	68	Dec	968	46	2120	101	
s. McDonald Farms Pre Pilgrim		d. Brightside Cedric's Chick						
Pre Pilgrims Emerald	4-0	305	Sep	293	16	7620	397	
Pre Pilgrims Spring Fern	3-6	305	Sep	243	17	7135	435	
Brightside Cedrics Mamie	2-4	305	Sep	341	23	7080	401	
Brightside Sugar Fern	2-0	365	Sep	693	42	8690	500	
REEVES, S. J., QUARRY HILL FARM, DOVER, OHIO.								
Quarry Hill Lamonts Polly	5-8	305	Dec	164	7	9952	419	
Quarry Hill Lamonts Diana	5-6	305	Dec	703	36	11960	529	
Quarry Hills Pre Peg	3-4	301	Dec	646	31	10688	498	
Quarry Hills Pre Pam	3-3	305	Dec	198	10	11157	470	
Quarry Hills Pre Ila	2-7	186	Dec	688	28	5509	204	
Quarry Hills Pre Jane	3-0	305	Nov	103	5	6709	312	
Quarry Hills Pre Hilda	4-0	305	Oct	29	1	8908	370	
Tagalongs Virgene	3-0	305	Oct	360	18	11675	531	
Quarry Hills Pre Peggy	2-5	305	Oct	202	11	6478	299	
RUSCHMANN, HENRY F., MEADOWBROOK FARM, BERNARDSVILLE, N. J.								
Meadowbrook Magnet Pandora	4-8	305	Dec	97	5	8939	427	
Locust Grove I Eliza	4-0	295	Dec	493	26	7037	347	
Meadowbrook Peerless Leah	4-5	138	Dec	629	30	3764	180	
Meadowbrook Kings Emma	3-9	245	Dec	704	33	7986	370	
Meadowbrook Magnets Maisie	3-9	237	Dec	554	29	6762	330	
Meadowbrook Counts Trudy	3-5	305	Dec	43	2	6239	365	
Meadowbrook Peerless Queeny	3-11	148	Dec	575	35	3776	194	
Meadowbrook Counts Kinsa	#3-4	293	Dec	22	1	6741	364	
Meadowbrook Counts Gloria	3-6	237	Dec	372	21	5428	289	
Meadowbrook Peerless Lana	3-7	99	Dec	662	33	2584	127	
s. Meadowbrook King's Peerless		d. Meadowbrook Magnet's Peggy						
Meadowbrook Peerless Clare	3-1	138	Dec	599	30	3376	173	
Meadowbrook Cavalier Sherry	2-11	210	Dec	529	29	4555	229	
Meadowbrook Cavalier Nina	2-6	305	Dec	208	10	8958	385	
Meadowbrook Peerless Rowena	2-8	211	Dec	560	30	5413	253	
Meadowbrook Cavalier Sunshine	2-8	203	Dec	703	37	6010	278	
Meadowbrook Counts Bea	2-3	305	Dec	274	18	6818	371	
Meadowbrook Magnet Dinah	2-5	227	Dec	531	32	5665	296	
Meadowbrook Magnet Nanette	2-5	192	Dec	589	30	5188	237	
Meadowbrook Magnet Doreen	2-5	168	Dec	511	26	3375	167	
Meadowbrook Count Dot	2-4	176	Dec	369	19	2859	142	
Meadowbrook Count Dotty	2-6	137	Dec	507	26	3040	153	
Meadowbrook Cavaliers Virna	2-3	223	Dec	365	20	4476	233	
Meadowbrook Magnet Cheer	2-2	192	Dec	554	27	4647	230	
Meadowbrook Count Vicky	2-2	187	Dec	403	22	3249	168	
Meadowbrook Magnet Snowdrop	4-8	305	Nov	388	20	9417	422	
Meadowbrook Kings Joan	3-5	365	Nov	270	17	8851	457	
Meadowbrook Counts Kathy	#2-7	204	Oct	224	12	4131	232	
Meadowbrook Magnet Lily	#2-5	178	Oct	308	17	3882	207	
Meadowbrook Magnet Noreen	#2-6	125	Oct	358	17	2791	141	
SALTONSTALL, RICHARD, CHARLESCOTE FARM, SHERBORN, MASS.								
¶Charlescote Cheerful	5-6	292	Jan	1269	65	15647	732	
¶Charlescote Cornelia	4-8	352	Jan	1269	78	17893	974	
¶Charlescote Nobles Sultana	3-3	302	Jan	810	51	10290	534	
¶Charlescote Amirilla	2-3	295	Jan	1071	52	11030	479	
¶Charlescote Frolic	2-2	231	Jan	1287	64	10218	490	
¶Charlescote Fun	2-2	181	Jan	1026	59	6627	347	
s. Fairlawn K. Ophir		d. Charlescote Kris						
¶Charlescote Fruitful	2-3	120	Jan	1627	79	6708	318	
s. Fairlawn K. Ophir		d. Charlescote Noble's Bountiful						
¶Charlescote Fiona	2-2	106	Jan	1022	48	3936	190	
s. Fairlawn K. Ophir		d. Charlescote Carol						
¶Charlescote Artemis	2-3	365	Dec	1078	51	13565	654	
SECO COMPANY, INCORPORATED, ARCADIA, MO.								
Seco Im Faithful	10-0	61	Dec	1411	57	2757	113	
s. Gayhead's Imperial		d. St. Albans Valiant Faithful						
¶Seco Monita	#8-4	348	Dec	57	3	12614	564	
¶Seco Imanence	8-11	160	Dec	648	33	6123	283	
¶Seco Forwards Pansy	7-2	347	Dec	687	39	14209	698	
¶Seco Imperial Thelma	7-7	180	Dec	877	40	6568	272	
Seco G I Lucky	7-10	65	Dec	1099	49	2394	118	
s. Gayhead's Imperial		d. Langmore Lady Excellent						
¶Seco G I Una	7-0	284	Dec	576	34	10160	561	
Seco G I Paula	7-4	40	Dec	1468	79	1832	98	
s. Gayhead's Imperial		d. Pamela of Woodside						
Seco Forwards Bonnie	6-9	137	Dec	820	42	4270	207	
s. Fairlawn Actor's Forward		d. Seco Im-Bue						
Seco Forwards Irma	6-0	308	Dec	512	29	9027	463	
¶Seco Forwards Faith	6-4	149	Dec	767	33	6012	260	
s. Fairlawn Actor's Forward		d. Seco Im-Faithful						
Seco Forwards Faithful	4-8	343	Dec	587	31	12473	561	
Seco Forwards Rosa	4-7	304	Dec	663	33	9732	455	
¶Seco Kings Amie	4-7	162	Dec	626	30	5263	228	
Seco Forwards Gypsy	4-8	99	Dec	1339	70	5038	262	
s. Fairlawn Actor's Forward		d. Seco Imperial Gretchen						
¶Seco Forwards Faithie	3-7	315	Dec	451	27	9687	488	
Seco Hornets Ruby	3-4	267	Dec	481	27	8429	407	
¶Seco Forwards Fanny	3-5	255	Dec	593	33	7396	372	

Seco Forwards Stella	3-6	126	Dec	927	39	4056	181
s. Fairlawn Actor's Forward		d. Style of Woodside					
Seco D Francis	3-6	112	Dec	995	48	4039	186
s. Seco Imperial Don		d. Seco Forward's Faith					
Seco Forwards Connie	3-8	33	Dec	1486	62	1551	65
s. Fairlawn Actor's Forward		d. Gayhead's In-constancy					
¶Seco Kings Prudy	3-4	111	Dec	1199	64	5004	255
s. Seco Forward's King		d. Seco G. I. Paula					
¶Seco Forwards Leola	2-5	338	Dec	633	33	11470	492
¶Seco Forwards Rosebud	2-11	229	Dec	651	35	6409	320
Seco Pedros Millie	2-5	164	Dec	838	40	5141	235
Seco Sheiks Percilla	2-3	75	Dec	1068	45	2580	106
s. Seco Forward's Sheik		d. Seco G. I. Paula					
Seco Imperial Lady	9-3	305	Nov	275	15	9799	408
¶Gayheads Finch	8-0	365	Nov	347	20	12578	635
Seco G I Vista	#4-11	350	Oct	324	21	10729	508
¶Seco Forwards Anice	4-9	350	Oct	195	10	12580	538
Seco Valiant Lucy	3-8	275	Oct	655	36	8988	409
¶Seco Kings Girl	3-4	365	Oct	155	10	8478	436
¶Seco Forwards Fay	#3-5	253	Oct	72	3	7829	347
Seco Princess Greta	2-8	365	Oct	188	8	10973	450
¶Seco Forwards Lucy	2-4	311	Oct	280	19	9488	486
¶Seco Forwards Secret	#2-9	118	Oct	539	25	4506	190
Seco Princess Arlene	#2-4	51	Oct	617	24	1660	72
s. Seco Monitor's Prince		d. Seco King's Amie					
SEXTON, SALLIE JONES, BRYN DU FARM, GRANVILLE, OHIO.							
Grove Farm Kings Jennifer	8-2	40	Dec	1756	79	2143	96
s. Lockshore Grove King		d. Grove Farm Duke's Jean					
Bryn Du Troubadours Lark	8-4	78	Dec	1286	59	3375	165
s. Bryn Du Troubadour		d. Willow Brook Litania					
Bryn Du Marvel	4-9	21	Dec	853	37	853	37
s. Wolvergreen Jason		d. Marymac Gerlee's Mary					
Bryn Du Galahads Alert	3-7	75	Dec	1280	49	3239	141
s. Red Cross Noble Galahad		d. Woodlark Princess Annie					
Bryn Du Galahads Star	3-5	77	Dec	1301	57	3408	164
s. Red Cross Noble Galahad		d. Marymac Gertrude Susie					
Bryn Du Galahads Fancy	3-4	80	Dec	1203	60	3227	155
s. Red Cross Noble Galahad		d. Marymac May's Frances					
Bryn Du Prescotts Madcap	3-4	75	Dec	1625	63	3724	174
s. Bryn Du Troubadour's Prescott		d. Marymac Clara Marcheta					
Bryn Du Captains Judy	2-10	31	Dec	976	42	976	42
s. Bryn Du Maxim's Captain		d. Arnold Farm Honor's Janet					
Bryn Du Galahads Lustre	2-9	54	Dec	1121	58	1878	97
s. Red Cross Noble Galahad		d. Marymac Gertrude Lady					
Northern Conrads Netoria	2-2	52	Dec	1144	59	1841	95
s. Riegeldale Emory's Conrad		d. Ideal's Marmion's Netoria					
Curtiss Candy Proud Grace	4-7	365	Nov	117	8	10186	509
Bryn Du Galahads Misty	2-8	365	Nov	384	26	11807	655
Bryn Du Galahads Elsie	2-6	305	Nov	82	5	11064	586
Bryn Du Galahads Linda	2-4	305	Nov	352	18	10761	550
SHERIDAN, CLARENCE E., "LUXERIN", FOND DU LAC, WIS.							
Luxerin Gay Rora	8-8	91	Jan	1655	59	5196	202
s. Gayhead's In-born		d. Luxerin Rora					
Mur Maxs Janet of Sy Farm	6-0	365	Jan	145	8	9781	529
Luxerin Valors Belle	8-3	100	Jan	1681	77	5678	242
s. Churn Creek's Valor		d. Luxerin Mohammed's Maid					
Luxerin Matchless Sabel	7-1	145	Jan	1024	56	5839	306
s. Sterlingold Matchless		d. Luxerin Gay Olivette					
Luxerin Equity Ina	7-7	305	Jan	92	5	10346	512
Luxerin F Joan	5-3	143	Jan	1129	62	6089	282
s. Gayhead's C. Ferdinand		d. Luxerin Olivetta					
Eskdale Predictions Clara	2-3	212	Jan	573	29	5380	257
Luxerin Matchless Anna	2-7	177	Jan	728	38	5301	251
s. Sterlingold Matchless		d. Luxerin Equity's Lucy					
Luxerin Matchless Esther	2-8	135	Jan	833	45	4329	227
s. Sterlingold Matchless		d. Luxerin Gay Lois					
Luxerin Matchless Rosina	2-10	171	Jan	809	46	5355	288
s. Sterlingold Matchless		d. Luxerin Mohammed's Rosina					
Luxerin Matchless Agnes	2-10	150	Jan	713	44	4133	237
s. Gayhead's C. Ferdinand		d. Luxerin Matchless Fatima					
Luxerin Matchless Julia	2-9	164	Jan	888	40	5570	241
s. Sterlingold Matchless		d. Luxerin Gay La Reine					
Luxerin Matchless Fernette	6-0	365	Dec	471	28	14951	747
Luxerin Matchless Stella	5-9	365	Nov	467	18	16310	673
F Isabel	4-9	305	Oct	19	1	10861	572
Luxerin Matchless Petunia	3-4	305	Oct	119	7	10709	519
Luxerin Matchless Queenly	3-3	365	Dec	560	28	13592	630
STONE, ROBERT G., GREAT HILL FARM, MARION, MASS.							
Great Hills Angel	3-4	305	Dec	684	44	10041	551
Great Hills Adele	3-5	223	Dec	966	51	8541	394
Great Hills Alicia	3-4	177	Dec	1003	36	7189	258
Great Hills Ava	3-4	305	Nov	316	18	11532	570
TANIS, JACOB, IDEAL GUERNSEY FARMS, AUGUSTA, N. J.							
¶Ideals Lord Kents Goldie	10-10	203	Dec	1289	69	8530	415
¶Ideals Risbecq's Ethel	10-0	125	Dec	1624	81	7293	351
s. Ideal's Risbecq's Gardenius		d. Ideal's L. D.'s Ethel					
¶Henslee Farms Lady Fldina	7-7	365	Dec	828	46	16201	820
¶Ideals Wistars Susie	10-1	66	Dec	2151	105	4580	219
s. Green Meads Wistar		d. Ideal's Emperor's Susie					
¶Ideals Beacons Betty Lue	9-1	172	Dec	2009	96	12498	573
¶Ideals Risbecqs Dolly	8-6	225	Dec	1341	73	12635	629
¶Ideals Standbest Gay Girl	8-0	349	Dec	703	42	13550	759
¶Ideals L Ds Lila	8-1	239	Dec	1187	56	10630	554
¶Ideals Beacons Fanny	7-11	295	Dec	1148	62	15206	752
¶Ideals Beacons Lucy	8-1	273	Dec	1397	61	15612	721
¶Ideals Ensigns Betina	7-10	196	Dec	1778	88	12519	559
¶Ideals Beacons Midget	7-9	365	Dec	25	1	16155	777
¶Ideals Superiors Orpha	7-2	181	Dec	1280	67	9767	496
s. Ideal's Superior		d. Ideal's Fancier's Orpha					
¶Ideals G S Rosette	8-1	107	Dec	1748	108	5938	354
s. Gardenville Supreme		d. Ideal's Beacon's Rosette					
¶Ideals Glen Pride	7-6	265	Dec	775	41	10117	478
¶Ideals Beacons Nelda	6-9	288	Dec	1194	68	14549	741
¶Ideals Beacons Narcissa	7-6	27	Dec	1721	77	1721	77
s. Ideal's Beacon		d. Welcome Lane's Nina					
¶Ideals Beacons Birdie	6-10	181	Dec	1488	77	10121	501
¶Ideals L Ds Sophie	6-11	158	Dec	1257	71	7545	396
s. Ideal's Lettie's Duke		d. Ideal's Clarion's Sophie					
¶Ideals May Royals Bona	6-7	256	Dec	1107	60	11851	601
¶Ideals Beacons Calla	6-0	365	Dec	713	37	18218	842
¶Ideals Pretores Daisy Lassie	6-4	199	Dec	1358	84	10663	569
¶Ideals Rose Kings Cloe	6-5	145	Dec	1496	88	7687	407
s. Fairlawn Actor's Rose King		d. Ideal's L. D.'s Cloe					
¶Ideals Rose King W Susie	5-5	344	Dec	1163	87	19932	1181
¶Ideals Beacons Deborah	5-9	322	Dec	996	60	15800	794
¶Ideals Spotswoods Peggy	5-6	357	Dec	1248	66	16519	804
¶Ideals L Ds Fanchett	6-4	84	Dec	1823	100	5123	268
s. Ideal's Lettie's Duke		d. East Vu Fanchett					
¶Ideals Beacons Maisie	6-5	26	Dec	2083	110	2083	110
s. Ideal's Beacon		d. Ideal's Senator's Miriam					
¶Leeside Atlantic Vidette	3-11	207	Dec	1205	68	10654	543
¶Aftons Golden Selecta	3-4	275	Dec	993	50	10712	501
¶Leeside Atlantic Queen	3-9	255	Dec	1336	69	13665	662
¶Ideals Beacons Margo	6-1	97	Dec	1725	79	5600	286
s. Ideal's Beacon		d. Ideal's Peter's Miriam					
¶Ideals Superiors Kathrin	5-3	365	Dec	1158	75	19732	1081
¶Ideals L Ds Rose Bud	5-5	241	Dec	1289	82	11783	717
¶Ideals L Ds Maribel	5-7	169	Dec	1489	90	8998	465
s. Ideal's Lettie's Duke		d. Ideal's Beacon's Mary					
¶Ideals Gallants Bet	5-9	97	Dec	1430	81	4705	263
s. Ideal's Gallant		d. Ideal's Prediction's Bet					
¶White Lick Kings Marcella	3-6	234	Dec	1080	70	10326	555
¶Ideals Rose Kings Loraine	5-0	305	Dec	232	11	10924	516
¶Ideals Gallants Trixie	5-2	322	Dec	1355	70	17895	876
¶Ideals Gallants Sonia	5-0	329	Dec	719	43	14914	830
¶Ideals Superiors Pet	5-1	271	Dec	1533	84	17152	806
¶Orams Dons Cordelia	2-3	365	Dec	1482	84	19234	952
¶Ideals Beacons Norma	5-1	306	Dec	724	48	10808	611
¶Ideals L Ds Fancy	5-1	202	Dec	1204	60	9399	453
¶Ideals L Ds Marnetta	4-7	365	Dec	1407	73	21281	1071
¶Ideals Beacons P Rose	4-11	354	Dec	1400	63	20022	873
¶Ideals Standbest Kathleen	4-11	216	Dec	1117	51	10843	486
¶Ideals Beacons Renette	5-0	179	Dec	1253	83	8763	494
¶Ideals Beacons Narlene	5-0	216	Dec	1262	68	11192	542
¶Ideals L Ds Martha D	4-8	326	Dec	1323	86	16441	889
¶Langwater Demure	4-8	171	Dec	1305	69	8106	382
s. Langwater Supreme		d. Langwater Bashful					
¶Ideals Pretores Doralin	4-4	326	Dec	1262	76	15989	830
¶Ideals Standbest Charm	4-6	262	Dec	1031	57	12918	642
¶Ideals Maximals Quartz	4-0	305	Dec	259	14	13094	635
¶Ideals Whitcombs Trixie	2-6	295	Dec	1257	72	11568	582
¶Ideals Superiors Lady Kent	2-2	365	Dec	112	7	13717	734
¶Ideals Superiors Ethel	2-5	247	Dec	1294	72	11406	614
¶Ideals Superiors Winnie	2-7	132	Dec	1110	66	5449	311
s. Ideal's Superior		d. Ideal's Jubilee's Winnie					
¶Ideals L Ds Teresa	3-8	292	Dec	1055	61	13333	662
¶Ideals Superiors Memoir	2-5	213	Dec	1226	72	9947	533
¶Ideals Superiors Melanie	3-9	110	Dec	1891	100	7155	365
s. Ideal's Superior		d. Sterlingold Melanie					
¶Ideals Superiors Jenny	4-3	274	Dec	1870	108	19568	1024
¶Ideals Beacons Kathy	4-3	281	Dec	1126	58	13971	673
¶Ideals L Ds Nigella	4-4	227	Dec	1335	77	10949	592
¶Ideals Marathons Cordelia	3-9	365	Dec	901	48	17297	950
¶Ideals L Ds Delight	4-4	75	Dec	1464	80	3762	186
s. Ideal's Lettie's Duke		d. Ideal's Beacon's Daisy					
¶Ideals Superiors Leila	3-6	326	Dec	902	51	14898	803
¶Ideals G S Lola	4-9	43	Dec	1799	93	2295	119
s. Gardenville Supreme		d. Ideal's Triumph's Lassie					
¶Ideals Beacons Damsel	3-5	365	Dec	193	10	14990	777
¶Ideals Superiors Rosetta	3-11	365	Dec	499	31	18010	994
¶Ideals Marathons Monita	3-9	341	Dec	1288	61	17596	850
¶Ideals L Ds Floss	3-9	334	Dec	886	61	12890	800
¶Ideals Ranchers Mable	3-6	334	Dec	621	34	13694	689
¶Ideals Main Stays Tinkle	3-8	273	Dec	793	40	12512	744
¶Ideals Superiors Nina	3-9	365	Dec	265	18	15727	981
¶Ideals Ranchers Martha D	3-9	295	Dec	875	56	11494	663
¶Ideals L Ds Naiad	3-7	306	Dec	991	52	12430	619
¶Ideals Admirals Elen	3-5	334	Dec	1182	59	13772	706
¶Ideals Standbest Leola	3-5	332	Dec	577	35	12763	691
¶Ideals Standbest Buttercup	3-6	328	Dec	1312	78	16253	906
¶Ideals Standbest Clardot	3-6	295	Dec	793	47	10700	545
¶Ideals Beacons Dina	3-4	322	Dec	1085	58	13481	659
¶Ideals Promoters Ledova	3-4	316	Dec	881	54	11920	661
¶Ideals Trophys Velvet	3-4	322	Dec	1123	67	15034	798
¶Ideals Trophys Dorane	3-3	301	Dec	856	47	13217	642
¶Ideals Trophys Cora	3-7	141	Dec	1324	78	6593	357
s. Ideal's Trophy		d. Ideal's Warrior's Cora					
¶Ideals Victorys Marg	3-7	167	Dec	1461	71	9065	420
¶Ideals Main Stays Villa May	3-5	209	Dec	1225	71	9457	495
¶Ideals Gallants Fannie	3-4	241	Dec	1192	54	10809	494
¶Ideals G S Alice	3-10	55	Dec	1583	69	2849	131
s. Gardenville Supreme		d. Ideal's Beacon's Alice					
¶Ideals Pretores Daphne	2-3	72	Dec	1354	71	3088	148
s. Ideal's Pretores		d. Ideal's May Royal's Daphne					
¶Ideals Superiors W Susie	3-8	61	Dec	2416	130	4684	237
s. Ideal's Superior		d. Ideal's Wistar's Susie					
¶Ideals Superiors Kathy	2-4	365	Dec	768	49	16206	889
¶Ideals Gallants Cherry Queen	2-6	263	Dec	1264	63	11583	532
¶Ideals Superiors Lady Beauty	2-4	236	Dec	867	55	8168	447
¶Ideals Superiors Rosaline	2-6	128	Dec	1021	71	4682	287
s. Ideal's Superior		d. Ideal's L. D.'s Rosetta					
¶Ideals Superiors Ginger	2-6	80	Dec	1233	64	3091	152
s. Ideal's Superior		d. Ideal's Marshall's Girlie					
¶Ideals Standbest Trixie	2-5	85	Dec	1391	70	4078	204
s. Ideal's Standbest		d. Ideal's L. D.'s Trixie					
¶Ideals Wizards Goldie	3-7	117	Dec	1314	69	5439	285
s. Ideal's Wizard		d. Ideal's Marshall's Goldie					
¶Ideals Mayors Pretty	3-1	275	Dec	1217	68	12447	623
¶Ideals L Ds Leona	3-8	84	Dec	1608	73	4509	209
s. Ideal's Lettie's Duke		d. Welcome Lane's Leona					
¶Ideals Superiors Fran	3-2	119	Dec	1723	84	6960	351
s. Ideal's Superior		d. Ideal's Beacon's Fran					
¶Ideals Maximums Red Rose	2-5	322	Dec	1015	63	12595	685
¶Ideals G S Hazel	3-7	26	Dec	1538	81	1538	81
s. Gardenville Supreme		d. Ideal's L. D.'s Hazel					
¶Ideals G S Netora	3-7	17	Dec	1098	57	1098	57
s. Gardenville Supreme		d. Ideal's Noranda's Netoria					

¶Ideals Gallants Maybella	2-5	322	Dec	1266	77	13415	729
¶Ideals Superiors Rosette	3-6	15	Dec	847	38	847	38
s. Ideal's Superior		d. Ideal's Beacon's Rosette					
¶Ideals Admirals Netoria	2-5	365	Dec	849	54	15054	824
¶Ideals Sutters Lady Sally	2-2	365	Dec	338	20	13973	765
¶Ideals Gallants Vera	2-4	365	Dec	765	48	14985	794
¶Ideals Gallants Ethel	2-2	357	Dec	897	46	12799	637
¶Ideals Beacons Luella	2-9	230	Dec	1121	48	10258	447
¶Ideals Beacons Joyce	2-6	301	Dec	1288	70	13913	652
¶Ideals Standbest Monita	2-10	182	Dec	1398	72	9135	459
¶Ideals Beacons Cordelia	2-6	313	Dec	1016	63	11348	597
¶Ideals Superiors Marcia	2-5	312	Dec	951	62	12751	665
¶Ideals Beacons Midge	2-8	228	Dec	1343	65	11285	549
¶Ideals Janus Magnetta	2-5	301	Dec	1208	72	12251	663
¶Ideals Pontius Lassie	2-6	287	Dec	1316	72	12918	642
¶Ideals Superiors Lily	2-7	245	Dec	1275	79	11110	595
¶Ideals Sheens Evelene	2-5	301	Dec	1464	77	14471	664
¶Ideals Gallants Blue Bell	2-5	263	Dec	1302	61	11225	506
¶Ideals Superiors Betty May	2-6	257	Dec	1033	66	9668	510
¶Ideals Charmers Lady Katie	2-5	291	Dec	827	51	9346	510
¶Ideals Standbest S Susie	2-6	245	Dec	1063	76	9573	554
¶Ideals Pontius Daphne	2-5	269	Dec	889	54	8475	466
¶Ideals Sutters Gay Girl	3-0	26	Dec	1235	55	1235	55
s. Ideal's Sutter		d. Ideal's Maximal's Gay Girl					
¶Ideals Pontius Betty Lue	2-5	239	Dec	1327	67	10732	512
¶Ideals Main Stays Dolly	2-6	214	Dec	1138	70	9042	493
¶Ideals Fanes Mary	2-4	253	Dec	1049	60	9551	485
¶Ideals Beacons Doralin	2-5	239	Dec	953	52	8100	422
¶Ideals Sheens Heloise	2-5	243	Dec	1132	52	9484	449
¶Ideals Superiors Natalie	2-9	36	Dec	1759	87	2002	100
s. Ideal's Superior		d. Ideal's Champ's Netoria					
¶Ideals L Ds Hilda	2-5	181	Dec	1278	79	8178	436
¶Ideals Superiors B Dora	2-5	138	Dec	1087	56	5004	254
s. Ideal's Superior		d. Ideal's Beacon's Dora					
¶Ideals Superiors Anna May	2-5	138	Dec	1151	67	5475	279
s. Ideal's Superior		d. Ideal's G.S.' Anna May					
¶Ideals Superiors G Dora	2-5	138	Dec	1244	69	6042	315
s. Ideal's Superior		d. Ideal's Gardenius' Dora					
¶Ideals L Ds Marg	2-5	122	Dec	1071	62	4395	246
s. Ideal's Lettie's Duke		d. Ideal's Whitman's Marg					
¶Ideals L Ds Nectar	2-5	97	Dec	1115	70	3812	225
s. Ideal's Lettie's Duke		d. Ideal's Noranda's Netoria					
¶Ideals Superiors W Sue	2-5	105	Dec	1192	63	4455	225
s. Ideal's Superior		d. Ideal's Wistar's Susie					
¶Ideals Maximums Annabella	2-3	105	Dec	1424	79	5257	265
s. Ideal's Maximum		d. Ideal's Radiant's Annabella					
¶Ideals Beaus Rosette	2-4	45	Dec	1326	57	1902	81
s. Ideal's Beau		d. Ideal's Wizard's Rosette					
¶Ideals Superiors Daisy	2-4	97	Dec	1600	96	5048	280
s. Ideal's Superior		d. Ideal's Comet's Daisy					
¶Ideals S R K Maisie	2-3	107	Dec	1338	58	4825	212
s. Ideal's Susie's Rose King		d. Ideal's Beacon's Maisie					
¶Ideals Beaus Pearlette	2-5	82	Dec	1109	55	3119	163
s. Ideal's Beau		d. Ideal's Standbest Pearlette					
¶Ideals Superiors Golda	2-3	92	Dec	1743	88	4926	251
s. Ideal's Superior		d. Ideal's Standbest Golda					
¶Ideals L Ds Fannetta	2-8	38	Dec	1352	50	1638	60
s. Ideal's Lettie's Duke		d. Ideal's Beacon's Fanny					
¶Ideals Superiors Queen Lady	2-6	67	Dec	1449	76	3052	153
s. Ideal's Superior		d. Ideal's Beacon's Queen Lady					
¶Ideals Standbest Quibby	2-4	61	Dec	1271	69	2588	134
s. Ideal's Standbest		d. Ideal's G.S.' Queen					
¶Ideals Selects Della	2-4	52	Dec	1461	68	2309	106
s. Ideal's Select		d. Ideal's Gardenius' Della					
¶Ideals Commanders Myrtle	10-11	303	Nov	971	46	13580	635
¶Ideals Beacons Rosette	10-11	365	Nov	533	27	20919	1017
¶Ideals Claremonts D Susie	9-1	365	Nov	110	6	23541	1303
¶Ideals May Royals Clara	6-6	365	Nov	903	49	22557	1063
¶Ideals Beacons S Susie	5-8	365	Nov	126	8	15764	862
¶Ideals G S Martha	4-10	68	Nov	1594	81	3632	181
s. Gardenville Supreme		d. Ideal's Major's Martha					
¶Ideals G Ss Dawn	3-7	365	Nov	203	13	14866	890
¶Ideals Trophys Dorane	3-3	270	Nov	892	48	12361	595
¶Ideals Trophys Bell	2-11	365	Nov	590	37	14059	794
¶Ideals Enterprises Rose Bud	2-7	365	Nov	1069	51	15206	743
¶Ideals Standbest Lucretia	2-3	365	Nov	723	40	16650	791
¶Ideals Gallants Wilma	2-4	29	Nov	1307	53	1307	53
s. Ideal's Gallant		d. Ideal's Beacon's Wilma					
¶Ideals Standbest Rosette	3-7	365	Oct	548	32	14503	811
¶Ideals Beacons Maisie	5-2	365	Oct	179	9	26182	1322
¶Ideals Beacons Nanette	5-4	365	Oct	150	10	19468	1152
¶Ideals Beacons Pretty	5-1	365	Oct	812	52	19299	1024
¶Ideals Standbest Betty Lue	#4-5	300	Oct	1112	67	14166	752
¶Ideals Superiors Butterfly	2-2	365	Oct	635	34	16838	902
¶Ideals Standbest Cora	#2-5	240	Oct	1113	59	9337	464
¶Ideals Beacons Spotty	2-6	365	Oct	310	17	16956	876
¶Ideals Sutters Myrtle	2-6	365	Oct	1009	51	16596	800
¶Ideals G S Emerald	2-6	365	Oct	123	6	15837	822
¶Ideals G S Netora	2-5	365	Oct	211	17	14829	959
¶Ideals Superiors Connie	2-4	365	Oct	605	32	14538	735
¶Ideals Admirals Queen	2-3	365	Oct	995	54	17152	854
¶Ideals Whitcombs Jennie	2-7	365	Oct	444	27	13406	757
¶Ideals Superiors D Susie	2-5	365	Oct	543	31	16280	860
¶Ideals Superiors Rosette	2-4	365	Oct	237	14	13272	767
¶Ideals Standbest Suzette	2-7	365	Oct	1070	67	14376	798
¶Ideals Beacons K Susie	2-3	365	Oct	844	48	15168	807
¶Ideals Beacons Dona	2-3	365	Oct	916	49	14995	738

TRYON, RALPH G., JR. & CHARLES H., TRYON FARM, SOUTH GLASTONBURY, CONN.

Eastleigh F Glenda	6-4	305	Dec	241	14	9758	495
Dunwalke N K Fuchsia	5-9	111	Dec	1085	52	4520	199
s. Coldspring's Beauty Noble King		d. Dunwalke Coral					
Wadsworth Royal Jenny	5-2	193	Dec	1049	46	7761	335
Verney Farm Elsie	5-9	82	Dec	1546	61	4483	188
s. McDonald Farms King Del		d. Deershorn Noble Pride					
Dunwalke B V Generous	4-11	186	Dec	945	47	7121	392
Elmhaven General Canase	4-3	305	Dec	183	9	11422	522
M H Aces Bl Nellie	4-3	247	Dec	771	39	9157	463
Mulhocaway Wise Julie	4-8	138	Dec	1235	56	6156	266
Mulhocaway Wise Lila	4-3	180	Dec	704	35	6032	286
Mulhocaway Butterfat Lawn	4-2	119	Dec	1116	49	5269	225
s. Mulhocaway Beauty Butterfat		d. Mulhocaway Queen Fawnette					
Mulhocaway Lovely Margo	4-2	44	Dec	1665	73	2319	102
s. Mulhocaway Butterfat Adonis		d. Champion's L. B. Mae					
Lynbrook M B H Mercy	4-5	234	Dec	877	44	8659	447
Lynbrook M B H Astanna	4-2	305	Dec	441	18	14131	617
Lynbrook M B H Martha	4-9	59	Dec	1366	61	2631	118
s. Mulhocaway Butterfat Hollirex		d. Lynbrook Royal Marcia					
Tryon Farm Petal	3-4	253	Dec	822	39	7803	374
Mulhocaway Lovely Io	3-5	269	Dec	650	33	8278	380
Riverdale Levity Jessie	3-5	156	Dec	1051	54	6233	267
Greenway Royal Jollity	4-5	33	Dec	1656	81	1741	85
s. Lynbrook Royal Presitge		d. Greenway Charming Smiles					
Greenway Royal Actress	3-4	236	Dec	687	31	7912	336
Greenway Royal Annabelle	3-6	101	Dec	1113	51	4254	189
s. Lynbrook Royal Prestige		d. Greenway Sun Belle					
Greenway Royal Lass	#3-1	255	Dec	368	16	6300	258
Tryon Farm Trix	2-3	282	Dec	809	38	8572	399
Tryon Farm A Perfection	2-4	210	Dec	768	36	6438	311
Tryon Farm A Elaine	2-2	242	Dec	747	44	7739	404
Tryon Farm A Melody	2-1	214	Dec	690	38	5587	293
Tryon Farm A Carolyn	2-1	188	Dec	823	40	5777	275
Tryon Farm A Lilac	2-1	166	Dec	802	39	4913	213
Tryon Farm A Julia	2-2	119	Dec	1080	44	4330	197
s. Lynbrook Cherub Andy		d. Mulhocaway Wise Julie					
Lynbrook Cherub Princess	5-6	305	Nov	682	36	10137	529
Lynbrook M B H Petunia	4-2	305	Nov	335	19	9675	485
Tryon Farm A Yvonne	2-1	305	Nov	444	20	7667	342
Tryon Farm A Ursula	2-1	305	Nov	440	25	7846	404
Tryon Farm A Yancey	#2-5	97	Oct	934	34	3137	150
Eastleigh F Petite	6-0	305	Oct	595	32	10627	507

UNZ, RODNEY O., HIGHFIELD FARM, SHARON, CONN.

Highfield Royal Skilla	10-2	271	Dec	1620	74	18397	747
Highfield Princes Juno	8-10	99	Dec	1518	74	5633	262
s. Gardenville Prince Herald		d. Coronation Juliet					
Highfield S Rosamund	6-4	334	Dec	630	27	11688	496
Highfield Watchfuls Colleen	4-11	313	Dec	584	40	9946	564
Highfield Watchfuls Carolyn	5-5	109	Dec	1280	74	5412	308
s. Fairlawn King's Watchful		d. Highfield Wistar's Carmen					
Colonels Pollyette of N K	5-6	37	Dec	1320	52	1581	63
s. Nyala Supreme Colonel		d. Foreman's Pollyann					
Highfield Watchful Patsy	4-6	305	Dec	221	15	8558	500
Highfield Watchful Jane	4-9	190	Dec	943	52	7517	366
Highfield Kings W Jeannette	4-3	258	Dec	539	46	7918	574
Highfield K W Judy	3-5	304	Dec	727	45	11632	596
Highfield K W Suzette	3-9	297	Dec	768	52	12562	603
Highfield K W Rosy	3-8	251	Dec	807	47	9610	483
Highfield K W Clara	3-2	232	Dec	434	28	5316	297
Highfield K W Orchid	3-7	32	Dec	1651	74	1691	76
s. Fairlawn King's Watchful		d. Highfield Financier					
Vics Lady Rose of N K	3-1	42	Dec	1215	52	1632	70
s. Victory of Norman's Kill		d. Anchor's Primrose Lady					
Highfield Holly King Calander	2-1	305	Dec	245	14	10098	479
Highfield K W Priscilla	2-3	266	Dec	586	40	7284	424
Knaves C Metsie of N K	3-0	34	Dec	1134	47	1226	51
s. Basquaerie Majestic Knave		d. Colonel's Metsie of N.K.					
Highfield Coquette	2-6	78	Dec	878	41	2269	101
s. Golden Harvest C Wildair		d. Highfield Watchful Charity					
Highfield Financiers Rose	8-10	365	Nov	111	7	12985	728
Highfield Financiers Celesta	#9-2	175	Oct	716	35	6439	297
Highfield Watchful Charity	#4-7	78	Oct	1224	64	3543	201
Highfield K W Chita	3-5	285	Nov	564	34	8120	452
Highfield K W Consort	#2-6	154	Sep	225	14	4956	261

VANDER GRIEND, C. M., BAKER VIEW FARM, LYNDEN, WASH.

Baker View Diana	5-3	365	Dec	190	10	10064	471
Baker View Paloterie	2-9	365	Jan	116	6	8238	406
Baker View Doreen	2-2	305	Oct	14		6478	289

VOGE, G. CHARLES & SON, WINDY HEIGHTS FARMS, WEST ALEXANDRIA, OHIO.

Windy Heights Gwendolyn 2D	13-8	166	Dec	886	46	7214	323
Windy Heights Mary Ann	8-11	294	Dec	699	40	11658	561
Windy Heights Tallahasse	6-8	108	Dec	1063	61	4433	217
s. Peggy's Taurine Actor		d. Windy Heights Tulip					
Windy Heights Ladorette	4-8	185	Dec	647	36	5999	296
Windy Heights Annette	4-6	226	Dec	741	48	8119	421
Windy Heights Rosaletta	3-5	265	Dec	238	10	8123	394
Windy Heights T Peggy	4-7	117	Dec	905	50	4434	225
s. Peggy's Taurine Actor		d. Windy Heights Tulip					
Windy Heights Bs Anita	3-5	125	Dec	792	42	4188	195
s. Wey Acres B's Indispensable		d. Windy Heights Anita					
Windy Heights Ukulele	4-7	141	Dec	760	49	4806	271
s. Windale Leader Royal		d. Windy Heights Ultra					
Windy Heights Bs T Peggette	1-11	259	Dec	550	30	6103	292
Windy Heights Bs Una	3-2	48	Dec	1045	48	1629	74
s. Wey Acres B's Indispensable		d. Windy Heights Una					
Windy Heights Bs Genevieve	1-11	227	Dec	530	34	5556	273
Windy Heights Anita	5-7	139	Oct	1185	54	7167	303
Windy Heights Karen	5-7	88	Oct	1117	50	3669	158
s. Peggy's Taurine Actor		d. Windy Heights Kiara 2d					
Windy Heights Geneva	5-6	58	Oct	1023	55	2169	117
s. Windale Leader Royal		d. Windy Heights Gwendolyn 2d					
Windy Heights Sherry	3-7	301	Oct	326	18	8660	420
Windy Heights Do Do	4-2	67	Oct	1030	45	2658	116
s. Windale Leader Royal		d. Windy Heights Dora					
Windy Heights Bs Treva	3-2	305	Oct	62	2	10141	462
Windy Heights Bs Tessie	2-8	305	Oct	285	14	8214	432
Windy Heights Tally	2-1	305	Sep	8		6811	346
Windy Heights Bs Unique	2-1	153	Oct	921	42	5525	218
s. Wey Acres B's Indispensable		d. Windy Heights Ultra					

WHITE, W. T., HALFRED FARMS, CHAGRIN FALLS, OHIO.

Laura of Halfred Farms	7-8	305	Dec	253	13	9527	480
¶Verna of Halfred Farms	5-8	242	Dec	778	38	12440	629
¶Nonette of Halfred Farms	5-5	230	Dec	449	24	6781	343
Mindy of Halfred Farms	3-1	305	Dec	447	29	7527	400
Rosanna of Halfred Farms	3-2	305	Dec	226	17	5854	361
Lana of Halfred Farms	3-1	305	Nov	509	27	9293	457

SIRE SUMMARIES

Summaries are prepared of sires having ten or more daughters with official production records and only of sires that have daughters completing official records with the use of IBM equipment at the home office. In computing this production summary, all official records are converted to a Mature 305-day, 2x milking basis. The classification averages are determined from the numerical values assigned by the classifier, beginning with those cows classified January 1, 1958 and after. For classification prior to that date the following values are used: 92.5 for Excellent, 87.5 for Very Good, 82.5 for Desirable, 77.5 for Acceptable, 72.5 for Fair and 67.5 for Poor.

SIRE'S NAME	Reg. No.	No. Tested Dtrs.	No. Records	M. E. 305-2x Milk	%	Fat	No. Cl. Dtrs.	Ave. Cl.
ADOHR PETER PAN MONITOR	448099	12	13	9595	52	499	1	925
ANTIETAM PRINCE OF FASHION	444336	10	10	6585	44	290	20	826
ANTIETAM ROYAL PETE	469455	16	20	7133	46	329	2	825
BENT LEE IMPERIAL STEADFAST	406677	12	29	9287	48	445	10	813
BRANDTJENS A ROBERT	469974	12	14	8652	49	427	1	825
CESOR KINGS GORDON	429784	12	24	7249	54	391		
CHARLESCOTE PLANTAGENET	381644	13	33	8036	45	363		
CHEDCO GUARDIAN	423507	10	19	7283	53	387	3	842
CLA ORE MONOPOLYS QUOTIENT	432372	20	44	8817	54	479	21	795
CLEAR SPRINGS MAJESTYS CHOICE	466446	11	12	10800	49	529		
CLEVERLANDS NOBLE CURTISS	501101	11	15	9956	51	505	21	821
COKER KINGS MAXIUM	472079	12	20	6404	50	319	8	800
&COLDSPRINGS NOBLES CARDINAL	452547	11	28	8285	48	398	10	828
COMMANDER OF MERCER	335113	15	25	11763	53	618		
&COMMANDER OF PRAIRIE BLOOM	333042	15	32	7957	49	393	8	819
CONORA LEVITY LEADERS ELDER	383424	12	20	8911	49	436		
CORONATION KING COMET	230719	32	76	10120	46	464	23	809
CORONATION MAJESTICS KING	406851	49	81	10048	49	491	3	825
CORONATION PATHFINDER	327229	10	25	9472	52	488	2	700
CORONATION REX	230249	30	56	10328	47	481	4	788
&CURTISS CANDY ACE OF HEARTS	397627	29	39	7939	49	388	22	820
&CURTISS CANDY COL SECRET	447478	23	40	7093	49	346	6	817
DIMPLES DIXIE OF MOBJACK	183245	34	102	8411	52	435		
DINSMORE MEADOW KING	479958	16	17	7063	48	342	4	813
FAIRLAWN K HARDWICK	495413	15	15	9506	42	402	19	828
&FLYING HORSE CLARAS GENERAL	390340	88	198	9398	52	489	87	836
FLYING HORSE ROSEMARY GENERAL	475416	16	17	8410	50	418	2	775
FOREMOST PEACEMAKER	214202	185	289	10117	49	496	10	828
GAYHEADS ALPHA LUCKY	469106	14	18	6650	48	322		
GLUEK FARM VALOR	486636	10	10	7321	45	328		
GREEN MEADS WISTAR	236556	79	158	10005	48	482	23	826
&HAMILTON COUNTY MAXIM BEAU	401460	12	19	8071	52	420	10	809
&HARDWICKS PROVOST	254804	23	43	8260	48	399	7	830
&HARMONY HOLLOW WASHINGTON	312964	16	35	9446	46	432	3	792
HAVEN HILL BOY DRUMMER	405833	21	24	7212	48	349	15	788
HAVEN HILL ROYAL PHILOSOPHER	412945	18	44	8983	42	377		
HENSLEE FARMS G MASTER	485197	11	13	10165	51	521		
HENSLEE FARMS PRE CRAFTSMAN	438963	11	13	7876	47	367		
HERMITCROFT SEA FALCO	432505	13	30	8527	47	400		
HILLBRIGHT MAXIM KING	356354	11	15	7454	47	349	1	825

HILL GIRT ARTFUL	277379	15	45	8434	47	398	4	838
HILL GIRT LEGACYS ACE	468180	12	16	7501	51	380		
HILL GIRT PERKY	264178	28	54	9636	52	497	6	850
&HILLTOP BUTTERFAT MARVEL	274127	36	88	9050	46	415	22	824
HOMEWOOD GOLDEN PRINCE	423540	16	23	8382	52	436	19	793
HOMEWOOD SUSANAS DEFIANCE	423541	13	13	7824	49	386	12	796
HOMINY HILL CORONATION KING	407568	38	93	9309	50	470	32	809
&HORSE SHOE F ATHLETE	323584	17	23	8902	47	421	5	825
IDEALS STARS SUPREME	482830	11	16	8154	48	390		
JENWELL MERRY LAD	471078	11	18	6845	47	324	2	825
KLONDIKE PREMOST ACE	465190	12	13	6525	50	329	1	675
KOKOSING COUNT	485888	16	17	7564	49	373		
&LAKE LOUISE CORONATION KING	428861	28	38	10608	51	539	15	853
&LANGMEADOW MAGAR	440484	11	15	12104	48	581	17	849
&LANGWATER LOOKWELL	280450	35	77	8568	48	407	7	825
LANGWATER MERRY ROYAL	309287	23	28	8496	45	382	2	825
LANGWATER ON GUARD	491784	12	12	8823	47	417	4	838
LANGWATER PAL	237499	40	76	7930	46	364	3	796
LANGWATER REDEMPTOR	218401	30	96	7371	52	383	6	817
LAW WILL COLIN KELLY	317977	16	63	7409	46	338		
&LEA PEARL MOONLIGHT	360026	11	37	8230	53	433	11	807
LEWIS FOLLOY	333455	14	18	10399	50	515		
LISETER PRINCE DON	398482	13	24	8924	48	431	7	811
LISETER ROYAL VAGABOND	479525	11	11	8007	46	372		
LOCUST GROVE H NOBLE	469052	10	13	8973	49	439	4	788
MAPLE LAWNS CHIEF CARIB	379373	10	38	8694	47	412	9	847
MARJOHNELLE C KING	310053	17	55	8131	46	371		
MAXIMS LADDIE OF QUAIL ROOST	205801	12	37	8377	49	411	8	796
MAYFLOWERS H MARKSMAN	493120	10	13	7004	50	350	7	825
MCDONALD FARMS CHARTER	251446	15	38	9821	51	503	6	852
MCDONALD FARMS FABRON	303545	19	34	8701	52	454	12	825
&MCDONALD FARMS FERDINAND	294228	28	72	8976	48	430	18	814
&MCDONALD FARMS FORT	293177	40	86	7536	52	394	14	795
MCDONALD FARMS HARWOOD	331789	12	27	9687	47	459	9	839
MCDONALD FARMS HIGH NORTH STAR	439806	25	35	9069	49	448	16	805
MCDONALD FARMS HIGH OPTIMUS	452657	20	31	7506	50	373	8	848
MCDONALD FARMS HIGHTIME	343002	41	88	8538	50	426	31	836
MCDONALD FARMS INDUSTRIOUS	349264	31	39	8688	50	434	7	839
MCDONALD FARMS INSPIRATION	342722	19	25	8423	47	400		
MCDONALD FARMS JUBILEE	360263	25	51	7901	49	390	7	847
&MCDONALD FARMS KING DEB	384113	10	19	8874	51	454	3	817
MCDONALD FARMS KING NATHAN	430959	26	49	8029	46	369	27	817
&MCDONALD FARMS LE PRIMAL	477995	19	36	10127	48	486	18	817
MCDONALD FARMS PREDICTION OBER	411664	26	38	8504	49	417	22	818
&MCDONALD FARMS PRE LEADER	398391	21	38	8454	51	435	27	840
MCDONALD FARMS PRE ODESSA	470343	21	33	9001	51	462	8	841
MCDONALD FARMS S LUCKY STAR	423200	32	60	8228	52	427	16	827
MCDONALD FARMS STEADFAST EMORY	412729	26	39	9271	50	468	11	838
MCDONALD FARMS SUPREME KID	401347	15	34	7670	48	365	3	842
&MCDONALD FARMS VALOR	262521	20	55	9697	49	478	10	850
MCNAUGHTONS SUN CHARMER LAD	462136	10	11	7357	48	352		

MEADOW LODGE BEST LAD	447625	11	11	9690	51	493	11	802
MEADOW LODGE HEARTBREAKER	248498	26	54	8649	47	408	14	845
MEADOW LODGE KINGS MAJESTY	331818	18	30	8881	50	447	4	856
MEADOW LODGE KINGS MOHICAN	294751	32	74	7011	46	325	31	821
&MEADOW LODGE KINGS TONKAWA	294755	23	57	7499	49	367	3	808
MEADOW LODGE MAXS LAD	324678	15	26	6829	48	329	2	750
MEADOW LODGE ROYAL MAKER	481107	11	13	7538	47	358	4	813
MEADOW LODGE SENATOR	413780	10	16	9181	49	447		
&MIDNIGHT HERO OF THE GLEN	339378	39	54	8850	48	429	19	811
MIDVIEW CHARMERS PHAROAH	375039	31	58	9001	47	426	22	810
&MIDVIEW ROYALS BILLY	418408	12	33	8083	50	403	10	821
MIDVIEWS GOLDEN	251013	40	64	8173	50	406		
&MULHOCAWAY BUTTERFAT PRIMUS	371263	11	24	9611	47	455	4	813
MYERLYN LETITIAS FERNANDO	345680	12	29	8818	48	419		
&NORGERTS ALEXIS SCOTSMAN	503984	11	11	10718	48	516	11	839
NORMANDY CONTRACTOR	442951	11	17	9130	49	447	12	815
NORMANDY CORONET KING	275377	21	33	8540	45	383	2	825
NORMANDY GYPSY KING	272592	12	36	7910	50	394	2	825
NORMANDY LEVITY KING	296533	15	22	9917	48	479	9	850
NORMANDY SENATOR	374069	15	42	8085	51	410	9	831
NORTHMEADE HELIOS	433593	11	19	7857	48	380		
NORTHMEADE MIDNIGHT	377694	12	37	8229	50	408		
NYALA BROADMOORS HONOR	466116	11	14	9324	48	451		
&NYALA ERMINES BONANZA	496783	11	12	12259	51	621	10	875
NYALA PEERLESS	379034	21	48	9090	49	446	8	845
OPEN HEARTH PRINCESS VALOR	436568	17	36	9424	48	454	8	844
OPEN HEARTH ROYAL ACTOR	466204	11	15	9264	47	432		
ORIZABAS WARRIOR OF FAIRVIEW	230024	15	28	8003	51	405		
&OWENS PLACE GLADYS ROYAL	383573	14	51	7863	51	400	2	850
PASHA BARON OF PRAIRIE BLOOM	287703	18	56	8629	52	447	7	832
PINEBROOK INDEPENDENCE	323897	11	18	8029	51	407		
PINEBROOK LADYS INDEPENDENT	271719	18	76	7978	50	399		
PINE GROVE FARMS HAL	352190	25	46	8293	48	401	2	850
PINE MANOR KINGS MESSENGER	360839	22	29	10846	49	532	5	825
PINE MANOR LEVITY KING	306889	62	142	8897	49	432	27	811
PINE MANOR TRIBUTE	317650	33	43	7466	50	376		
PONITON INDEPENDENT	330140	18	39	8757	50	434		
PRESTDALE PHYLS ACTOR	465331	22	41	9078	46	422	26	824
PROVOSTS BAILIFF	282577	25	40	9079	49	442	1	825
QUAIL ROOST CHOICE MAXIM	368487	51	79	7996	53	422	29	814
QUAIL ROOST ILLUSTRATOR	215832	49	72	7935	49	389	18	800
QUAIL ROOST MAXIMS SLOGAN	245785	20	80	8436	49	412	12	827
QUAIL ROOST MAXIMS WHISKEY	201457	18	31	8799	50	444	7	839
QUAIL ROOST NOBLE RAIDER	432341	14	20	8080	52	423	11	814
QUAIL ROOST NO MAX MASTER	391153	36	96	7304	50	366	3	792
QUAIL ROOST NOMAX REGAL	448014	12	30	9269	55	510	12	835
QUAIL ROOST RAYMOST	400379	36	64	9007	52	468	26	814
QUALITY FARM PRIME	350376	24	81	8414	53	442	23	808
RAEMELTON CORKING QUESTOR	320666	12	40	7122	53	378	3	875
RAEMELTON LEVITY CAROL	346149	12	40	6611	49	322		
RAEMELTON YANKEE	222777	49	103	9164	48	444	10	823

RED CROSS BRIGHT MEDFORD	391165	15	29	5855	50	293		
&RIEGELDALE EMORYS ILLUSTRIOUS	377533	15	21	7196	50	363	4	763
RIEGELDALE EMORYS RADIANT	319987	31	76	8550	49	415	31	822
&ROCKINGHAM PEDRO	404003	10	28	8469	49	411	1	825
&ROUGHWOOD BUGLER	294006	15	19	9238	49	457	5	815
ROYAL DIADEM OF ALDARRA	403520	18	42	8629	55	475	13	810
&ST ALBANS VALIANT COUNT	324861	15	38	7829	49	386	1	800
ST JAMES BELLDUKES BASIL	305751	14	35	8013	48	382	3	808
&ST JAMES CHAMPIONS LAD	219801	18	31	9145	49	446	2	800
ST JAMES MAXIM	384720	29	56	9435	51	481	7	825
ST JAMES PHILOSOPHERS DUKE	268403	25	55	9389	47	444	12	804
SAVAGE FARM REBEL	296239	34	47	8441	46	390		
SHOAL FALLS L FASHIONER	434241	30	44	7386	52	382		
STAR VALLEY G MAN	409884	14	40	8729	50	435	5	795
&STEADFAST ALERT	302675	12	16	8157	51	412	2	825
STERLINGOLD GALLANT DON	414865	11	35	9662	49	476		
&STRONGHEARTS YEOMAN	407884	15	19	8661	45	391		
&TARBELL FARMS PEERLESS ROYAL	299233	34	61	9984	48	481	2	825
TARBELL ROMULUS LUCIUS	467477	20	32	9414	45	422	17	825
THATCH MEADOW STEADFAST	246223	20	67	8580	50	427	3	842
TURMANS LEVITY CHALLENGER	456452	17	33	6119	51	312		
TWIN BIRCH RESOLUTE	398144	11	33	9758	52	511	11	811
TWIN BROOK NOBLE ROSEBOY	430728	11	28	8287	53	437	9	792
TWO BROOKS CHALLENGE	398401	18	47	7412	52	384		
TWO BROOKS EL CID	366875	11	17	8549	47	401		
TWO BROOKS FASHION	381021	20	29	9083	50	455	11	840
VALKOMNA DANNY BOY	441838	14	36	6960	53	369		
VALLEYRUN GENTLEMAN	468586	20	39	7310	50	363		
VALORS SMITHY	444841	22	41	8336	46	385		
VERNON OF THOUSAND SPRINGS	405995	28	58	8364	50	422	22	827
&VILLA WAY CARPINI	310787	21	76	7896	49	383	14	829
WADSWORTH PRIDES ELLIOT	420813	10	14	9498	50	472		
WELCOME IN CONFIDENT	405276	19	35	9562	42	403	13	810
WELCOME IN HAVEN ROYAL	493027	13	13	8609	46	392		
&WELCOME IN HOOSIER	443991	10	21	9831	46	457	7	832
WELCOME IN L SOVEREIGN	443045	10	17	8649	47	410	5	825
WENZBROS CHALLENGER	280439	10	18	9214	47	430		
&WESTERN GLOW MASHER O WAR	449685	23	40	10232	51	524	16	836
WETHERSFIELD PRINCE EDWARD	386662	10	22	7855	49	383	2	839
WETHERSFIELD ROYAL BELLARION	440875	15	19	7629	54	411		
WETHERSFIELD SEABEE	407333	10	14	9269	50	464	1	825
WEY ACRES GRANDEES IRMAN	282115	16	31	8522	44	373		
WHIMSY MY ANTONIAS ACHILLES	373733	12	52	10303	47	482	12	815
WILGORLAN FARMS NOBLE KING	443692	18	44	9740	51	495		
&WINLOCHAN EMPEROR	435369	16	34	8558	52	444		
WITCHWOOD BOWER	307195	17	27	8491	49	419	4	831
WOODACRES R LEVITY FOREMOST	338547	28	112	7422	49	362		

& Owned or leased by an Approved Artificial Breeding Unit.

NORMANDY FARM
GUERNSEYS

We Wish To Thank The Following Breeders Who Have Shown Their Faith In Our Breeding Program By Purchasing Bulls From Us During The Past Year:

Edisto Farms, Denmark, S. C., on the purchase of Normandy Elector.

Melvin Cole and Sons, Lewisville, Ind., on the purchase of Normandy Advance.

George Musselman, Greenfield, Ind., on the purchase of Normandy Comet.

Mark Hampton, Plainfield, Ind., on the purchase of Normandy Contender.

William Feltner and Paul Higbee, Sullivan, Ind., on the purchase of Normandy Crown.

M. F. A. Dairy Breeders, Springfield, Mo., on the purchase of Normandy Imperialist.

Edwin J. Kendall and Sons, Indianapolis, Ind., on the purchase of Normandy Reprint.

P. N. Shaw and John K. Dulin, Zionsville, Ind., on the purchase of Normandy Rural.

Chester and Paul Saum, Lancaster, Ohio, on the purchase of Normandy Sensation.

You, too, can join our ever increasing list of satisfied customers by making your next bull a son of any one of our herd sires below.

BLAKEFORD TRANSFER

40 daughters in herd. Several in calf to him. 27 daughters have completed 36 records, all 2x except one. All were tested as they calved, none were culled out. 4 daughters with 5 Class Leading records. Actual average 10975 lbs. milk, 551 lbs. fat.

Sire: **Blakeford Formidable**

Dam: **Blakeford Tranquil,** E '47 '48
5 records including
13659—693—GG, 15706—748—CC.

FAIRLAWN ACTOR'S KNIGHT

Born February 1, 1956

Knight is being bred to our Transfer and Leader daughters.

Sire: **Fairlawn Peerless Actor**

Dam: **Fairlawn K. Choice**
14039—708—Jr2—365C—3x
14864—814—Sr3—365C—2x
Class Leader 9th place in fat

WOODACRES MAXIM LEADER

Born May 31, 1953

His young daughters are most pleasing.

Sire: **Fairlawn Actor's Leader**

Dam: **Lauxmont Maxim Velour**
E 5 times
13941—621—Sr2—365—3x
18444—862—6yrs—365C—3x
1st prize 3-year-old, N. J., 1952.

Semen is available from Blakeford Transfer

For $10.00 per ampule F. O. B.

The Central Ohio Breeding Assn.

1224 Alton Darby Rd., Columbus 4, Ohio — Phone TR 8-5333

T. B. Accredited No. 427911

MR. and MRS. H. C. KRANNERT, Owners
KENNETH TATE, Manager

NEW AUGUSTA, INDIANA

BRANDTJEN FARMS

HOME OF 140 REGISTERED GUERNSEYS

3 Asterbilt Daughters Made Four State Production Records During 1957

BRANDTJEN A. SOPHIE	10102—520—Jr4—305C—2x State Leader in both milk and fat
BRANDTJEN A. SALLY	9483—528—Sr4—305—2x State Leader in fat
BRANDTJEN A. TOPSY	8582—467—Jr3—305—2x State Leader in fat

Asterbilt Comes Rightfully By His Ability To Sire Daughters That Can Produce — Take A Look At His Rich Inheritance.

★ His dam comes from a strong female line and was an active producer to 17 years of age. She has a record of 18074—880—A and is the dam of 2 AR daughters including one with 2 former Class Leading records.

★★ His maternal granddam was an active producer to 20 years of age and has a record of 14198—709—A. Dam of 3 AR daughters — 2 over 880 lbs. fat, all over 600 lbs. fat.

★★★ On his sire's side he carries the blood of two of the breed's great cow families — the CHARLOTTE and MELBA families.

★★★★ He, as a result, has many outstanding daughters in our herd and is being bred to our good type cows with high production records.

An ASTERBILT Son Might Be The Answer To Your Breeding Problem.

T. B. ACCREDITED BANG'S FREE

BRANDTJEN FARMS — Farmington, Minnesota

VISITORS ALWAYS WELCOME

LOCKSHORE Consigns To

THE MID-WEST INVITATIONAL SALE — ST. CHARLES, ILLINOIS

Monday, April 28, 1958

A SIRE WITH A FUTURE

LOCKSHORE REGAL
Born July 31, 1957

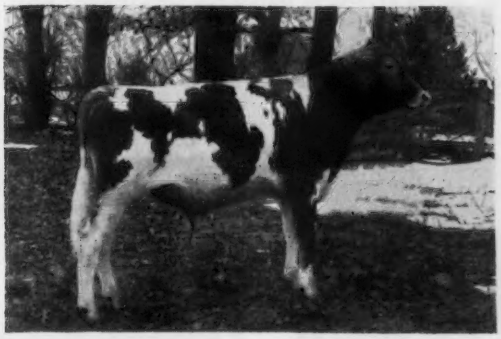

Sire: **Curtiss Candy Marie's Curtiss**
Dam: **Lockshore Sultana**
E '55 '56 '57
17919—865—5yrs—365C—3x
(except first 2 months of lactation)
Granddam: **Lockshore Crusader's Tamie**
18978—914—8yrs—HIR—365—2x
Gr. Granddam: **Loma Supreme's Tamie,** 16442—954—5yrs—365C—3x

His Paternal Granddam

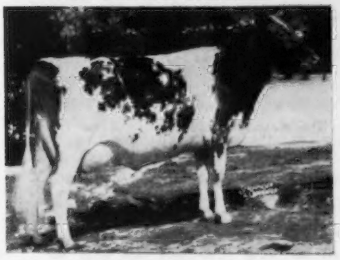

Afton's Golden Marie
Excellent 6 times
15661—819—7yrs—365—3x
11504—623—15yrs—HIR—365—2x

His Dam

Lockshore Sultana
Excellent 3 Times
17919—865—5yrs—365C—3x
10025—464—8yrs—HIR—210 days—2x

Maternal Sister to His Dam

Lockshore Sunflame's Tamie Lee, VG
*17416—*753—Jr2—305C—3x
National Record, Milk and Fat.

Also Consigned

LOCKSHORE MAXIM JERRE, VG
Born September 1, 1953
9100—482—Jr2—HIR—305—2x
9886—512—Jr3—HIR—305—2x
2946—155—Jr4—68 days—2x
Sire: **Cesor Mark Master Max**
Dam: **Lockshore Duke's Rosey,** E
12964—648—Jr2—365C—3x. 13323—689—5yrs—HIR—305—2x. Sold, 1955 Mid-West Sale, $1,100.

Also Consigned

LOCKSHORE J. R. DELORES
Born July 8, 1955
Due April 4, 1958
Sire: **Lockshore Irene's Max**
Dam: **Rosewood V. Dot**
7843—369—Jr2—HIR—365C—2x
10403—501—Sr3—HIR—365—2x

BREEDING STOCK FOR SALE — VISITORS MOST WELCOME

Located 3½ miles north of Richland, Michigan

Telephone Delton, Michigan — Madison 3-5115

LOCKSHORE FARMS - Hickory Corners, Michigan

R. F. LOCKE, Owner
JAMES A. FISH, Manager

T. B. and Bang's Accredited
MURRAY LONGWILL, Herdsman

And Here We Have **IDAHO** *Guernseys*

We're Consigning A DOUGLAS Daughter To The
IDAHO INVITATIONAL SALE, April 28, Boise, Idaho

DIVERSIFIED DOUG GENELLA — Born November 11, 1955

Jr. Ch. and Member of 1st Sr. Get of Sire, Twin County Fair, 1956, 1957. Member of 1st Produce of Dam, Twin County Fair, 1957. Due August 3, 1958 (just right for the fall shows) to Wilgorlan Farms Loyalist, he by Gardenville Coronation King out of Linda — see below.

Sire: **Fairlawn Hornet's Douglas.** Sire of 6 tested daughters. A son of Fairlawn Actress' Hornet out of Darling, below.

Dam: **Diversified Bond Garnet.** Dam of Diversified Loyal Gardenia, VG '57. Garnet is by Gem-View Royal Bond out of Diversified Greta, 9276—430—Sr3—305C—2x.

Her Service Sire's Dam

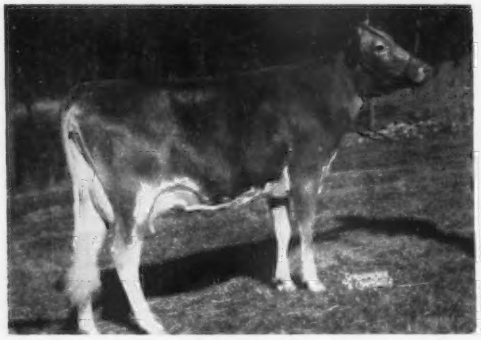

Wilgorlan Farms Linda
Classified Very Good twice
10890—645—6yrs—363—2x

Her Sire's Dam

Gardenville Melody Darling
10608—548—Jr2—365C—3x, 13876—729—Jr3—365C—3x
Sold for $6,000 in 1947.

GENELLA deserves your careful consideration as she is one of the best Douglas daughters we have sold.

WRITE US YOUR NEEDS . . . PLAN TO VISIT OUR HERD.

DIVERSIFIED FARM — Filer, Idaho

WALTER MATTHIESEN, Owner

The NORMINE Family Close-Up In Our Consignment
To The IDAHO INVITATIONAL SALE, April 28, Boise, Idaho

Dari-Dale Nipa

Born November 16, 1954
On test, 7654—371—Jr2—HIR—2x in 119 days.
Will be fresh by sale time and selling open.

Her Sire's Dam

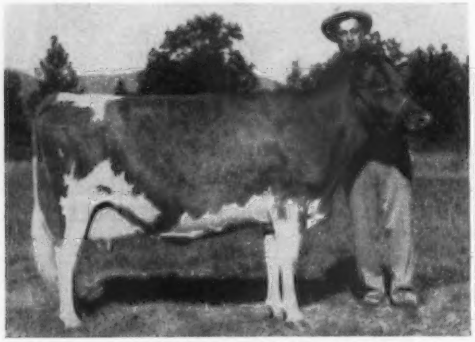

Cloverlawn's Dolly Dell (VG 3 times)
8 records including 12006—607—6yrs—HIR—686. Dam of Westlynn Dolly's Dugan (a great grandson Normine), he the sire of Nipa.

A Paternal Sister To Nipa

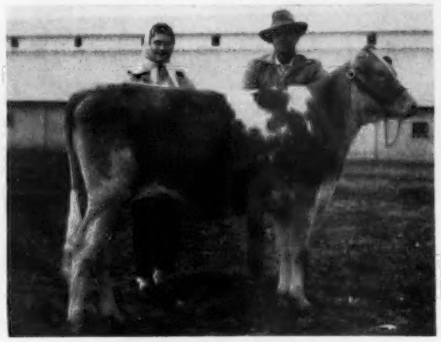

Dari-Dale Annette
Top Heifer in the Idaho 4-H and FFA Heifer Sale, 1957, going to Grace Leonard, Filer, Idaho.

NIPA is out of Dari-Dale Norma (VG), 7432—363—Jr2—HIR—305C—2x, 8291—412—Jr3—HIR—305—2x, she by Westlynn Klansman, he by Claudesta Phylman.

The farm is located 1½ miles west of New Plymouth on Highway 30 to Butte Road, then ¾ miles north.

ROY K. BOGGS
Phone 7241

DARI-DALE FARM — Route 1 — New Plymouth, Idaho

WRITE, PHONE OR WIRE For Service to One of The Country's Top AB Proved Sires

$5

For As Low As $5 Per Service

← WELCOME IN CHUM'S VALOR
(See His Proof Below)

His Sire: **Langwater Chum**
1st. Sr. Yr., Jr. & Gr. Champ. Ohio '41; 2nd Sr. Get Ohio '49; 3rd Sr. Get Ohio '50; 67 AR daughters with 145 rec's that average 448 lbs. Fat (actual Production).
46 with rec's avg., over 400 lbs. Fat
19 with rec's avg., over 500 lbs. Fat
3 with rec's avg., over 600 lbs. Fat
44 classified; 2 E, 26 VG, 14 D, 2 A

His Dam: **Queen's Wilheminia,** VG

Sr. 3	365—3x	16,299 M	753 F
Sr. 4	305C—3x	17,475 M	765 F
5 yrs.	365—3x	18,328 M	882 F
7 yrs.	365—3x	17,558 M	768 F
6 AR rec's total		82,114 M	3738 F

WELCOME IN CHUM'S VALOR

AB—DHIA average: 23 daus. in 20 different herds in 13 different counties average 10,008 pounds of milk, 4.3% and 435 pounds of fat. This is far above the 1954-55 average of all Ohio A.B. daughters with 446 recs. 8,037 milk and 376 fat. *

***USDA — AB Dau. Ave. 10-1-56**

DAUGHTERS (Below)

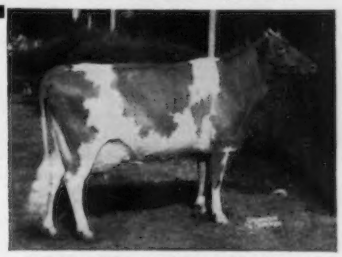

WELCOME IN VALOR BEATRICE
Sr. 2 342C 12,346M 561F (2x) HIR
Sr. 3 305 12,617M 498F (2x) HIR
2nd. pr. 4-yr-old 1957 Ohio State Fair
2nd. pr. 4-yr-old 1957 Indiana State Fair

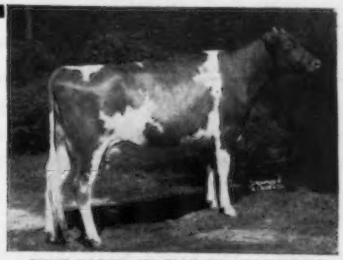

WELCOME IN VALOR ELECTRA
Jr. 2 305 9909M 469F (2x) HIR
Jr. 4 305C 12074M 622F (2x) HIR
2nd pr. 2-yr-old & Best Ohio Female 1954 Ohio State Fair.

DAUGHTER

MAPLEKNOLL DEANA DONNA
2-5 305d 11,710M 521F (2x) DHIA
372d 13,890M 648F (2x) DHIA
3-9 62d 3,410M 143F (2x) DHIA
Res. Champ. Female 1956 Greene Co. Fair
Grand Champ. Female 1957 Greene Co. Fair.

Prices For Frozen Semen

For each shipment of one to 30 ampules—$7.50 each. 31 or more ampules—$5.00 each. Prices F.O.B. Columbus, Ohio. One ampule is sufficient per service.

WELCOME IN VALOR BELLA
Honorable Mention All-American Calf 1954. 1st. pr. Sr. Yearling Ohio, Tennessee, and Illinois 1955.

Write, Phone, Or Wire For Service (Free Pedigrees Upon Request)

CENTRAL OHIO COBA SELECT SIRES **BREEDING ASS'N**

1224 Alton-Darby Rd. **Columbus 4, Ohio**

Phone TR-8-5333

FAR WEST FARMS

Consign Two Bred Heifers —

Idaho Invitational Sale, April 28, Boise, Idaho

Daughters of WYNO FORE BRIGAND and bred to FAR WEST LADY'S CORRECTOR

FAR WEST FORE PANSY (Vacc.)
Born April 10, 1956
Due July 18, 1958

Paternal Granddam of Both

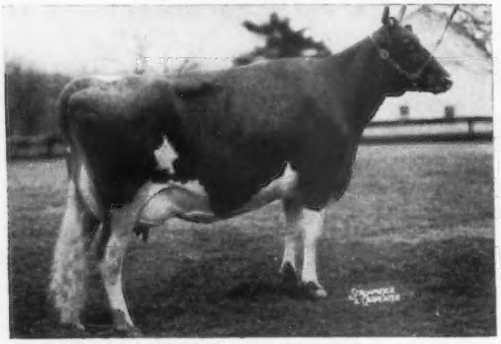

Coldspring's B. R. Bountyful
Classified Very Good twice. 12555—540—Sr2—365C—3x. Full sister to Coldspring's B. R. Beautyful (VG '54), 12220—548—Jr2C—3x, 12488—613—Sr3C—3x. Next Dam: Coldspring's Noble's Beautyful (VG '51), 13072—745—Sr3—3x. 3rd Dam: Vallevue Butterfat Beauty (E '47 '48), 18914—937—AA—3x, 3 AR sons, 7 AR daughters, 4 Excellent.

Dam: **Far West Royal Promise,** 9679—508—Jr3—305—2x. A daughter of Far West Welcome's Royal.

FAR WEST FORE GLORIA (Vacc.)
Born November 5, 1955
Due May 17, 1958

Service Sire's Dam of Both

King's Welcome Lady (Excellent '53)
14222—743—6yrs—365—2x, 12441—639—10yrs—365—2x. Dam of 2 AR daughters, 1 E, 1 VG, both over 700 lbs. fat.

Dam: **Far West Gladness,** 10077—466—Jr3—305C—2x, 13038—591—Jr4—365C—2x, 11419—507—5yrs—305C—2x. A daughter of Western Glow Treasure.

These two can speak for themselves.

CHARLES A. DAMON, Owner — **BOW, WASHINGTON**

Consigned . . . **IDAHO INVITATIONAL SALE, April 28, 1958, Boise, Idaho**

2 HEAD — A Fresh 3-Year-Old Daughter of a National Class Leader and a Bred Heifer.

GROSS ACRES BING'S GENNETTE (Vacc.)
Born December 14, 1954

Classified VG — Selling open
10015—594—Jr2—HIR—305—2x
1st two-year-old, Midland Empire, 1957.

Sire: **Schroeder's Yellowstone Bing.** A son of Green Hill's Haagen's Rosette, 11231—530—7yrs—HIR—305—2x.

Dam: **Scudder Ranch General's Gem,** 13990—*753—Sr4—HIR—305C—2x, Class Leader 7th place, 16127—*873—5yrs—HIR—305—2x, National Class Leader.

Connie's Service Sire's Dam

Western Glow F. Gay Duchess (E '55 '57)
9547—473—Jr2—305—2x, 10659—571—Sr3—305C—2x
Sold for $5,000 to Chedco Farm.

GROSS ACRES RENOWN'S CONNIE (Vacc.)
Born February 27, 1956

CONNIE is due June 24, 1958, to Western Glow Anchor's Duke, a son of Western Glow F. Gay Duchess — see opposite.

Sire: **Seco Forward's Renown.** A son of Fairlawn Actor's Forward out of In-Roseate — below.

Dam: **Golden Charm Fame's Colleen** (VG '57)
*12841—611—Jr2—HIR—297C—2x, Class Leader 5th place, *14474—704—Jr3—HIR—305—2x. Class Leader 6th place.

Connie's Paternal Granddam

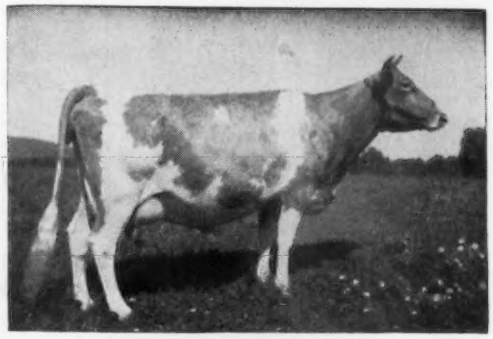

Gayhead's In-Roseate (VG twice)
12370—678—Jr3—365C—3x, 11126—603—5yrs—365—2x
Dam of 2 tested daughters.

These Two Speak For Themselves — Buy With Confidence — They Will Do

GROSS ACRES GUERNSEY FARM

FRED GROSSKOP, Owner — Phone 9-8241 — Herd T. B. and Bang's Free — **BILLINGS, MONTANA**

A BONANZA GRANDDAUGHTER IS CONSIGNED TO THE
OREGON INVITATIONAL SALE, April 19, 1958 — Multnomah Fairgrounds, Gresham, Oregon
/ PRESTDALE VIC'S LORELI (Vacc.) — Born March 4, 1956.

Due May 15, 1958 to Prestdale Ben's Vim, a son of Lake Louise King's Ben out of Prestdale Royal's Viola (below).

Her Sire's and Service Sire's Dam

Prestdale Royal's Viola, E 4 times
9623—508—Sr3—305C—2x
9363—488—7yrs—HIR—305—2x
9270—457—8yrs—HIR—302—2x

Sire: **Prestdale Bon Victor,** a son of Nyala Ermine's Bonanza, 10 daus. classified av. 87.5, 2 E, 6 VG, 2 D. 11 daus., 12 rec. M.E.—305—2x av. 12259 M, 621 F.

Dam: **Prestdale T. Loretta,** VG '54
8337—459—Sr4—HIR—305—2x
One of 3 Best Females nominated for All-American, 1955. By Prestdale Phyl's Troubadour, out of Prestdale Monarch's Lassie, 11179—529—5yrs—365—2x, 2nd 2-year-old, W. Idaho, 1951.

3 daughters of Royal's Viola, **Prestdale Royal R. Viona,** 15360—749—Jr3—HIR—365—2x; **Prestdale Phyl's Viora,** VG '57, 10210—478—Jr2—HIR—305—2x; **Prestdale T. Victoria,** 9918—550—Jr2—365C—2x.

Charles J. Pritzl **PRESTDALE FARM** **New Plymouth, Idaho**

The New Shape!!

Yes, our ad this time is the "new shape." But it tells the same old story: Outstanding Guernsey Stationery is used by breeders all over America. Join the parade and give your correspondence the "new look this spring."

TRANSCRIPT PRINTING COMPANY — Printers of the JOURNAL — **PETERBOROUGH, NEW HAMPSHIRE**

IOWA STATE SALE

Waterloo, Iowa — Friday, April 25, 1958

Consigned — A Choice Bred Heifer

PRAIRIE LODGE T. MAJORETTE

Born June 12, 1956. Due September 28, 1958.

Sire: **McDonald Farms Jolly Tradition,** sold in 1954 for $15,000, high bull of year. His first 3 daughters are on test. "Tradition" is sired by McDonald Farms High Neptune, out of McDonald Farms Pre Nanette (VG 3 times), 18292—*1000—Jr4—365C—3x, 17429—935—8yrs—365—2x, a daughter of McDonald Farms Prediction, AR.

Majorette's Service Sire

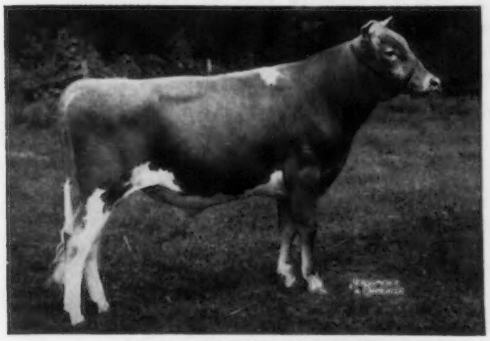

McDonald Farms Jolly Wendell
Honorable Mention All-American Junior Yearling, 1956. Full brother to McDonald Farms Jolly Valencia (VG), Reserve All-American Junior Yearling, 1955, 12256—613—Jr2—365—2x, 5821—271—Jr3—114 days on test.

Also, a Langwater Catamount daughter to be sold fresh and open, a 6-year-old cow with a record of 9610—500—3yrs—365—DHIA, out of Nook-Dale Tulip, with a record of 9540—503—4yrs—337—DHIA.

PRAIRIE LODGE FARM — NORTHWOOD, IOWA

(5½ miles east of Northwood on highway 105) H. W. SAWIN & SON (Neil)

BROWNIES GUERNSEY FARMS

Woodburn, Oregon

Consign — **Oregon Invitational Sale, April 19, 1958 — Multnomah Fairgrounds, Gresham, Oregon**

Her Dam's Paternal Sister

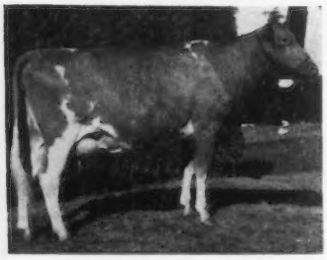

Brownies Farms L. Cindy
1st 2-year-old, Res. Gr. Ch., 2nd Best Udder, Oregon. 1st 2-year-old, P.I.E. Member 1st Produce, Oregon; 2nd Get of Sire, Oregon and P.I.E.; 2nd 3 Best Females, Oregon; 3rd 3 Best Females, P.I.E.; 3rd Dairy Herd, Oregon and P.I.E.
8594—433—Jr2—HIR—305—2x
8979—500—Jr3—HIR—285—2x

BROWNIES FARMS LUCY — Born January 8, 1956
Due July 6, 1958 to Brownies Farm Onward, he by Far West F. Romulus, out of Brownies Farms Ocie (VG '57), 11886—530—Jr2—HIR—305—2x, on retest with 14720—677—Jr3—DHIA—2x in 292 days.

Sire: **Wilsona Farms Butter Boy**
Several daughters in our herd on test. A son of Rockingham Prince Carol, out of Wilsona Farms Barbara, 6 records including 11490—633—Sr3—HIR—2x, 12884—680—5yrs—HIR—2x.

Dam: **Brownies Farms L. Libby** (VG '57)
10710—550—Jr3—HIR—305—2x
11827—579—Jr4—HIR—305—2x
A daughter of Cla-ore Knight's Loren, AR.

Herd On HIR Test — We Show — We Classify
Males and occasionally females for sale.

BUFORD and ORVILLE L. BROWN — **WOODBURN, OREGON**

A 3-Year-Old, Due With Her Second Calf, Consigned —

OREGON INVITATIONAL SALE, April 19, 1958
Multnomah Fairgrounds, Gresham, Oregon

TIDELAND HEDSON'S HOLLY
Born December 4, 1954
On test with 7945—372—Jr2—2x in 226 days
Classified Very Good

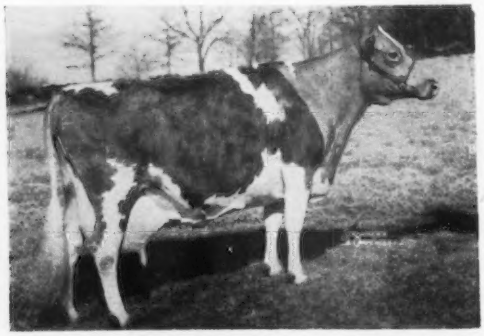

JUDITH OF CLA-ORE (VG '51—Excellent '53) 16828—781—Sr4—365—2x, 15484—703—6yrs—305—2x. The calf Holly is carrying carries the blood of this great cow.

HOLLY is due June 15, 1958, to **Cla-ore Bonanza's Jason**, he by Cla-ore Knight's Bonanza out of Cla-ore Knight's Juliet, VG 4 times, 13309—673—Sr4—HIR—348—2x.

Sire: **Tideland Illustrious Hedson, AR**
A son of Tideland Illustrious out of Tideland Hedwick (VG), 11765—613—Sr3—305C—2x.

Dam: **Tideland Lad's Hildene** (VG)
9952—533—Jr2—305C—2x
9814—551—Jr3—HIR—314C—2x
9505—473—Jr4—HIR—324—2x

Next Dam: **Tideland Hilda**
12301—566—5yrs—305C—2x

H. B. Howell, Superintendent
Sydney W. Pryor, Herdsman

OREGON STATE COLLEGE
JOHN JACOB ASTOR EXPERIMENT STATION
ASTORIA, OREGON

GRAYSMARSH FARM SEQUIM WASHINGTON

Consigns — OREGON INVITATIONAL SALE, April 19, 1958
Multnomah Fairgrounds, Gresham, Oregon

3 HEAD — A 3-Year-Old Due This Summer — Two Bred Heifers

GRAYSMARSH M. ARLETTA (Vacc.)
Born May 21, 1954
9383—420—Jr2—HIR—299—2x. On retest, 3791—172—Jr3—HIR—2x in 82 days. Entered in Oregon Futurity.

Sire: **Rozelyn Eldee Marlin, AR.** A son of Langwater Dominic out of Rozelyn Marcella — below.

Her Paternal Granddam

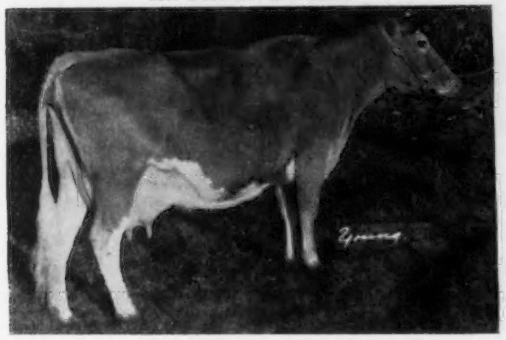

Rozelyn Marcella (Excellent '51)
16034—776—DD. Dam of 2 daughters, 1 Excellent and a Class Leader in Milk and Fat.

Dam: **Graysmarsh Adeline.** 7 consecutive HIR records, 12804—561—Sr2—HIR—730. Dam of 5 tested daughters.

ARLETTA is due August 4 to Graysmarsh Lumberjack, a son of Lake Louise King's Nobleman out of Oak Acre Margie, 15581—858—10yrs—HIR—365—2x.

GRAYSMARSH NOBLE SUGAR (Vacc.)
Born June 4, 1956
Due August 20, 1958, to **Northern Prince Douglas,** he **by Pine Manor King's Challenger out of Douglaston Baroness Charming, 13741—747—5yrs—365—3x.**

Sire: **Lake Louise King's Nobleman.** A sire of show winners. A son of Lake Louise Coronation King out of Princess May — below.

Her Paternal Granddam

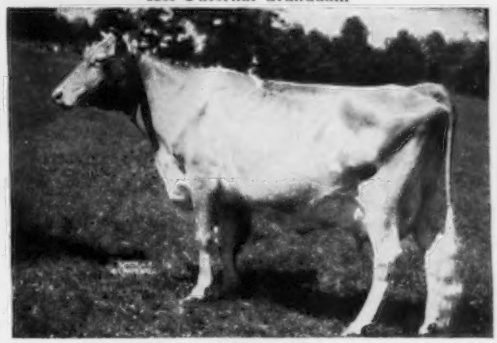

Imp. Lake Louise Princess May (Excellent '55—VG '54)
13192—521—9yrs—305C—3x. Dam of Lake Louise Aurora Marion (VG), 13983—630—Jr2—365C—3x.

Dam: **Graysmarsh Sara.** 5 consecutive records, 13237—674—5yrs—HIR—305C—2x, 12191—608—6yrs—HIR—305C—2x. A daughter of Chicona Caliph, AR.

RIVERVIEW CASCADE'S DOLORES (Vacc.), consigned by Michael J. Lancaster. Born August 8, 1955. Bred to Graysmarsh Lumberjack (see service sire of Arletta). A daughter of **Riverview Cherub's Cascade** (Wyno Beau's Cherub—Riverview General's Mindella, E '53 '55, 10280—560—Jr3—305C—2x), out of **Riverview General's Musie** (VG), 4 records including 9231—490—5yrs—HIR—305C—2x, she a daughter of Flying Horse Clara's General.

IDAHO INVITATIONAL SALE, April 28, Boise, Idaho

2 HEAD — A Fresh 2-Year-Old — A 4-Year-Old Marlin Daughter

Service Sire's Dam of Arletta, Dolores and Felicia

Oak Acre Margie (Excellent '55—VG '51)
14099—685—7yrs—HIR—365—2x, 14138—756—9yrs—HIR—305C—2x
15581—858—10yrs—HIR—365—2x

GRAYSMARSH M. FELICIA (Vacc.)
Born March 7, 1954
10335—467—Sr2—HIR—348—2x
Bred to Graysmarsh Lumberjack.

Sire: **Rozelyn Eldee Marlin**
See sire of Arletta — above.

Dam: **Graysmarsh F. Fantasy** (VG twice)
11221—521—Jr2—HIR—305C—2x
10229—454—Jr3—HIR—352C—2x

ROSALAYN MISTRESS JO (Vacc.)
Born October 23, 1955
Will be fresh and selling open.

Sire: **Happyholme High Master**
A son of Flying Horse Master's Rosalie (VG twice), 14807—814—9yrs—HIR—365—3x.

Dam: **Rosalayn Lucky Joeen** (VG)
10705—499—Jr2—HIR—333C—2x
A daughter of Western Glow Lucky O'War.

GRAYSMARSH FARM — Rt. 2, Sequim, Washington

LESTER LANCASTER, Manager

White Lick Farm

E. K. WETZEL ★ ★ ★ MOORESVILLE, INDIANA

Presenting one of our Herd Sires

WHITE LICK NORA'S PRINCE

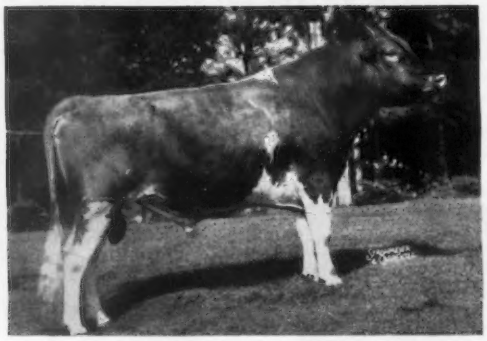

Born September 10, 1952

Sire: **FLYING HORSE AMY'S PRIVATE, AR,** sire of a number of top daughters, such as **White Lick Private's Ardele,** 17984—890—5yrs—365—3x, 21364—1101—8yrs—365—3x; **White Lick Private's Princess,** 16853—859—6yrs—365—3x.
Amy's Private is by Chedco Colonel, AR out of Hilltop Butterfat Amy, 15900—800—Sr3—365—3x, a granddaughter of Heartsease's Butterfat.

Dam: **IDEAL'S BEACON'S NORA,** VG '53, 13807—661—Jr2—365C—3x, 16908—828—Sr3—365C—3x, *20395—1001—Sr4—365C—3x, 16407—825—5yrs—365C—3x, 19492—986—6yrs—365C—3x, 16693—*873—8yrs—305C—2x (pending). All records made at White Lick Farm.

Nora has 3 daughters in the herd, 2 full sisters to **Nora's Prince.** See our March 1 advertisement.

2 Daughters of NORA'S PRINCE

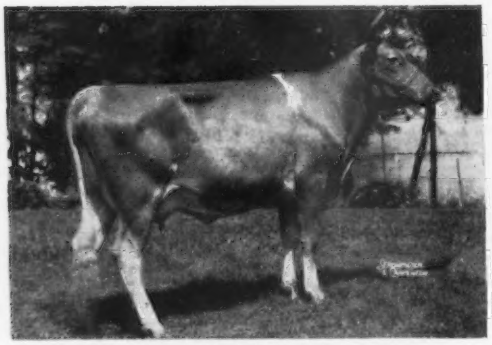

WHITE LICK PRINCESS MARCELLA
9953—522—Jr2—365—2x (pending)

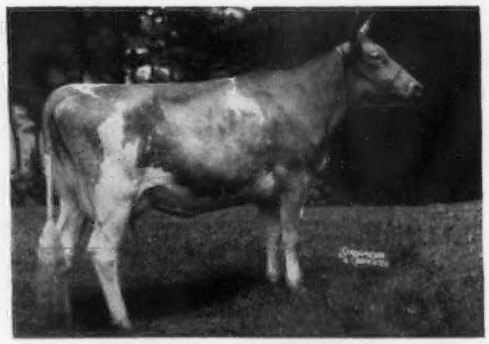

WHITE LICK PRINCESS JOAN
8288—459—Jr2—305C—2x (pending)

Other NORA'S PRINCE Daughters:

White Lick Princess Ruby	12472—559—Jr2—365—2x (pending)
White Lick Princess Carla	10148—522—Jr2—365C—2x
White Lick Princess Nola	11390—507—Jr2—365—2x (pending)

These are the first 5 NORA'S PRINCE daughters, not selected.

All of the NORA's PRINCE daughters are very rugged and strong animals, with very good dairy type.

A Nora's Prince Son Could Improve Your Herd

VISITORS ALWAYS WELCOME

Herd T. B. Accredited — Certified Bang's Free

MR. and MRS. ERWIN K. WETZEL, Owners LOREN WILKIE, Manager **MORRESVILLE, INDIANA**

OUR CONSIGNMENTS TO THE SPRING SALES

MISSOURI STATE SALE, April 14, Cape Girardeau

WHITE LICK PRINCESS PANDORA, born Nov. 29, 1955 (Vacc.)

Fresh before Sale, selling open.

Sire: **White Lick Nora's Prince**

Dam: **Ideal's L. D.'s Pandora**
11524—532—Jr3—365C—3x, 15451—730—5yrs—365—2x
3 AR daughters
Ideal's Shield's Pandora, 15478—684—Sr3—365C—3x
White Lick Private's Paula, 11700—569—Jr3—365C—2x
White Lick King's Pandora, 7807—404—Jr2—305C—2x

WHITE LICK SATELLITE'S JENNY, born Jan. 7, 1956 (Vacc.)

Sire: **White Lick Farms Satellite**
(Ideal's Lettie's Duke, AR — Ideal's Pharaoh's Maybelline, 19116—*1066—Sr3—365C—3x)

Dam: **White Lick King's Jenny,** 7057—285—Jr2—305C—2x

Next Dam: **Rosewald Topsy's Jeanette**
15820—680—Sr4—365—3x. 4 AR daughters.

Bred Aug. 27, 1957, to White Lick Pandora's Pedro. Sire: Ideal's S. Beacon. Dam: Ideal's Shield's Pandora, 15478—684—Sr3—365C—3x.

WHITE LICK SATELLITE'S RODESA, born March 8, 1956 (Vacc.)

Sire: **White Lick Farms Satellite** (see above)

Dam: **White Lick King's Rosilda,** 9638—506—Jr2—365—872 T.M.

Bred Sept. 14, 1957, to White Lick Pandora's Pedro (see above).

MID-WEST INVITATIONAL SALE, April 28, St. Charles, Illinois

WHITE LICK PRINCESS JULIA, born Aug. 23, 1955 (Vacc.)

Fresh before Sale, selling open.

Sire: **White Lick Nora's Prince**

Dam: **Gaylord's Gay Jane,** 12664—581—Jr2—365—3x, 15354—740—Sr3—365—3x, 12892—594—Sr4—305C—3x, 16306—735—5yrs—365C—3x, 15605—732—7yrs—365C—2x. 1 AR daughter, White Lick Gay Girl, 15685—727—Sr3—365—2x (pending). 1 son, White Lick Gay King, Jr. Herd Sire at White Lick Farm.

WHITE LICK PRINCESS MILDRED, born Dec. 17, 1955 (Vacc.)

Full sister to White Lick Princess Marcella.

Sire: **White Lick Nora's Prince**

Dam: **Ken-Ver Peerless Marcella**
8136—397—Jr2—365C—2x, 9242—438—Jr4—305C—2x.
1 AR daughter, 2 younger daughters in White Lick herd.

Bred Aug. 31, 1957, to White Lick Pandora's Pedro (see above).

WHITE LICK PRINCESS LORE, born March 6, 1956 (Vacc.)

Sire: **White Lick Nora's Prince**

Dam: **White Lick Royal Lady,** 11665—510—Jr2—365C—3x

Bred Oct. 1, 1957, to White Lick Pandora's Pedro (see above)

White Lick Farm

VISITORS ALWAYS WELCOME

Herd T. B. Accredited — Certified Bang's Free

MR. and MRS. ERWIN K. WETZEL, Owners LOREN WILKIE, Manager MOORESVILLE, INDIANA

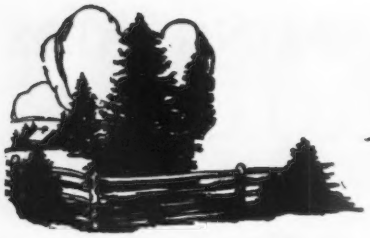

Spruce Shadows Farm

JAMES E. KELLEY, Owner

2901 E. Old Shakopee Rd. — Minneapolis, Minnesota

Consigns to the Mid-West Invitational Sale, St. Charles, Illinois

April 28, 1958

SPRUCE SHADOWS ELMA

Born August 9, 1955. Due before Sale.

Her Sire

First A I Proving
6 dau.—dam comparison
+1485 lbs. milk
+84 lbs. fat

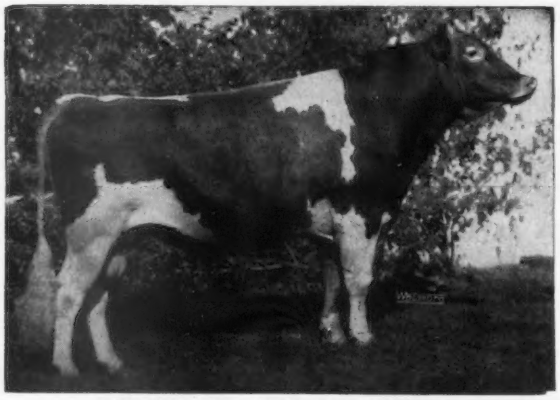

Sr. and Gr. Ch.,
Minn., 1955, 1956, 1957

DUNWALKE BEAUTY'S FAVOR

Sire: **Coldspring's Beauty Noble King**
Dam: **Manor Glen Levity** (VG)
20638—1142—5yrs—365C—3x

Her Dam

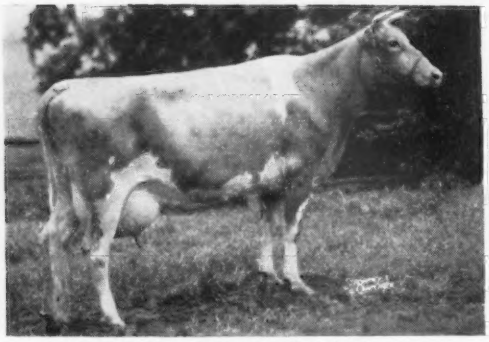

BOULDER BRIDGE VICTORIA (D)
15704—639—Jr2—365C—3x

Sire: **Valleywood Valiant Hero**
Sr. & Gr. Ch., N.D.S., 1940

Her Maternal Granddam

DOUGLASTON DUCHESS MARIA (VG)
16012—830—A—3x

SIDNEY NELSON
Manager

L. V. WILSON, Superintendent

HAROLD BEMIS
Herdsman

Yes! We are proud of our Honorable Mention ALL-AMERICAN

HEIFER CALF and BEST THREE FEMALES

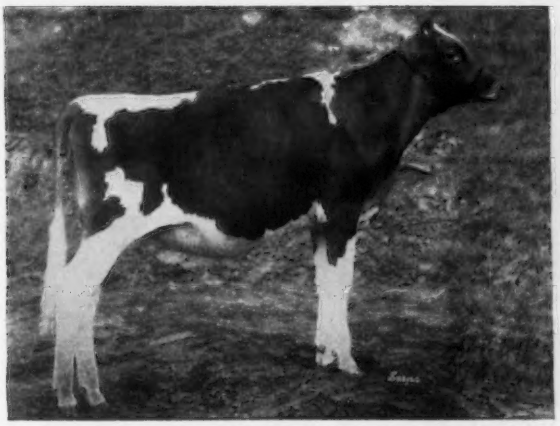

WILSONA COMMANDO AMORET
1st Jr. Heifer Calf

Oregon State Fair
Tillamook Co. Fair } 1957
Grand National Exp.

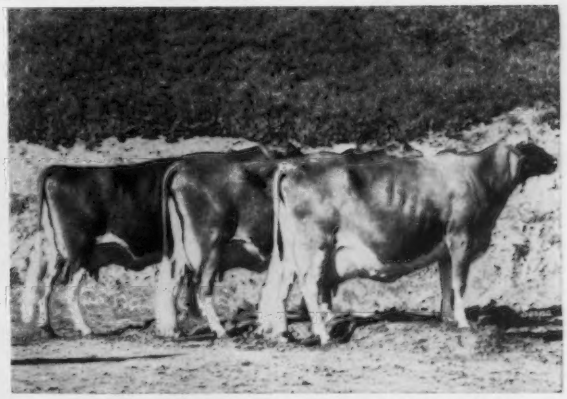

L to R: **WILSONA FARMS RED WING,** VG '56 '57
WILSONA FARMS CLARA, E '56
WILSONA C. JANIE, E '56 '57
1st Best 3 Females

Multnomah Co. Fair
Oregon State Fair } 1957
Grand National Exp.

To the OREGON INVITATIONAL SALE, Multnomah Fairgrounds, Gresham, April 19, 1958, we are consigning

a half-sister to AMORET

WILSONA SEPTEMBER LADY (Vacc.), VG '56 '57
Born September 8, 1952
Due May 25, 1958, to Wandamere Phyllis' Distinction

and, a daughter of Wandamere Phyllis' Distinction

WILSONA DISTINCT PEARL (Vacc.)
Born August 5, 1956
Due November 15, 1958, to a grandson of Graysmarsh Alice, E

To the IDAHO INVITATIONAL SALE, April 28, 1958, we are consigning

Paternal Sister to Miss and Pearl

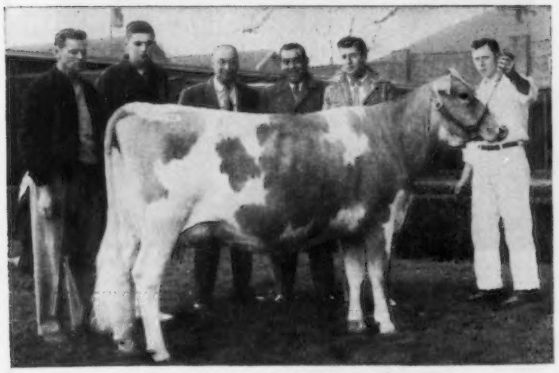

WILSONA DISTINCT DEW
Topped the 1957 Oregon Invitational Sale at $1,000, going to Valley Oaks Farm, Galt, California.

a good 3-year-old daughter of Wandamere Phyllis' Distinction —

WILSONA DISTINCT MISS (Vacc.)
Born October 9, 1954
13060—619—Jr2—HIR—365—2x (pending)
Due August 27, 1958, to Wilsona Farms Marksman, son of Wandamere Anson's Bond

7 records of 7 females of this good cow family, Miss included, average: 13674 lbs. milk and 649 lbs. of fat.

Cattle can be good and not be ours — But if they are ours, they HAVE to be good!

WILSONA FARMS

HANS LEUTHOLD TILLAMOOK, OREGON

Consigned to —

Mid-West Invitational Sale, St. Charles, Illinois
April 28, 1958

A BRED HEIFER

VALLEYLAND SWEETHEART
Born April 11, 1956
Bred December 2, 1957, to Fairlawn K. Lodestar

Sire: **Fairlawn Hornet's Resolute**
Dam: **Valleyland Dulcette**, VG (January, 1958)
7043—327—Jr2—305—2x
8918—458—Jr3—HIR—305—2x (pending)

VALLEYLAND FARM

T. B. Accredited
Bang's Certified

Olaf J. Kjome & Sons
Spring Grove, Minn.

WE ARE CONSIGNING 2 HEAD TO THE—

MID-WEST INVITATIONAL SALE
April 28, 1958, St. Charles, Illinois

SELLING

WILD FARMS' LAD'S DAISY (VG '55)
Born November 12, 1951

10759—497—Jr3—HIR—365C—2x, 11349—550—Sr4—HIR—365—2x. On retest with 4466—241—2x in 87 days. Sr. & Gr. Ch., Parish Show, 1953. 1st prize, Gr. Ch., Mower, Rice, Steele and Freeborn County Fairs. 2nd prize 4-year-old, Minn., 1956.

Sire: **Sanfadair Vindicator Lad**
Dam: **Wild Farms' W's Nettie**, 8468—357—Jr3—305C—2x. Dam of Wild Farms' San Lark, 12027—670—5yrs—HIR——365—2x.

SELLING

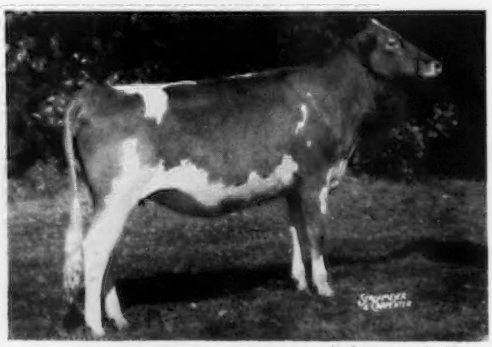

(taken as a heifer)

JANICE OF CRESTWOOD
Born September 30, 1954

7888—455—Jr2—HIR—365—2x (pending). 2nd prize Sr. Yr. Heifer, Minn., 1956. 1st and Jr. Ch., Rochester District Show; 1st 2-yr.-old, South Central Parish Show, Mower and Rice County Fairs. Janice was fresh March 6 and is selling open.

Sire: **Independent of The Oaks Farm**
Dam: **Outlook Hill's Sally**

These two are deserving of your careful consideration.

VISITORS ALWAYS WELCOME

CRESTWOOD FARM **Austin, Minnesota**

CARL E. KEHRET & SONS, Owners

JAMES SKAAR, Herdsman

You Will Find —

"Guernseys With A Future"

at the

22nd MID-WEST INVITATIONAL SALE

St. Charles, Illinois — Monday, April 28, 1958

S E L L I N G — These 3 Production-Bred Bulls — All Out Of Excellent Dams With Over 17000 Lbs. Milk, 850 Lbs. Fat

HER SON SELLING

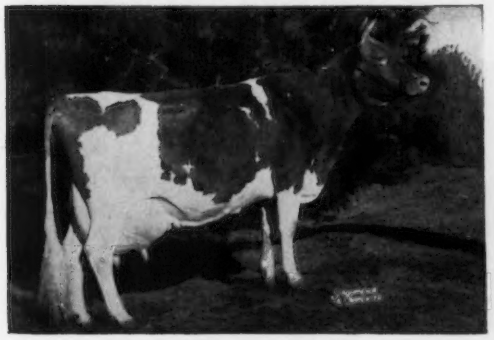

Leeside Champion Solitaire
Excellent '55 '57
13464—688—Jr2—365C—3x
16969—886—5yrs—365C—3x
17133—888—6yrs—364C—2x

SELLING — **NORGERT'S ROYAL SOLITAIRE**
Born April 23, 1957
A son of **Foremost Quantity's Royal,** 17 daughters ME—305—2x av. 12006 M, 539 F.
Consigned by Rolling Acres Farms, Elgin, Ill.

HER SON SELLING

Langmeadow Cameo
Excellent '56, VG '57
4 consecutive records including — *22811—*1287—5yrs—HIR—365—2x, Class Leader 3rd in milk, 2nd in fat.

SELLING — **COLBY'S EMPORER**
Born May 15, 1957
A son of **Langmeadow Envy's Royal,** Sr. & Gr. Ch., Mich., 1952, 1954. 9 daughters classified, 6 VG, 2 D, 1 A.
Consigned by Colby Dale Farms, Romeo, Mich.

A FEW OF THE FEMALES SELLING —

A 2-year-old daughter of Caumsett Dominator, he sire of Caumsett Regal Gloss, Excellent '52 '55, Reserve All-American, 5 years and over, 1957.

Three daughters of White Lick Nora's Prince, a son of Ideal's Beacon's Nora, 6 records including 20395—1001—Sr4—365C—3x.

A fresh 2-year-old daughter of Langwater Valerian milking 45 lbs.

Two granddaughters of Flying Horse Master's Monarch, he sire of Langmeadow Minnie (E), *26695—*1461—8yrs—365—2x, National record both milk and fat.

This is just a sample of the good sound females you'll find in this **"Guernseys With A Future"** sale.

HER SON SELLING

Lockshore Sultana, Excellent '55 '56 '57
5 consecutive records including 17919—865—5yrs—365C—2x (except for first 2 months of lactation).

SELLING — **LOCKSHORE REGAL**
Born July 31, 1957
From the heart of the great TAMIE family. A son of **Curtiss Candy Marie's Curtiss,** a son of Afton's Golden Marie, Excellent 6 times, 15661—819—7yrs—365—3x.
Consigned by Lockshore Farm, Hickory Corners, Mich.

Sale Managed By: For Catalogs Write:

DELBERT H. KINGSTON & ASSOCIATES, CARY, ILLINOIS

We Are Consigning 2 Granddaughters of CHICONA NOVELTY'S KNIGHT —

OREGON INVITATIONAL SALE, April 19, 1958

Multnomah Fairgrounds, Gresham, Oregon

CLA-ORE WAYFARER'S MOONDUST (Vacc.)

Born July 17, 1953

11385—577—Jr2—HIR—365—2x
10964—562—Sr3—HIR—365—2x (pending)
Very Good twice — Selling open

Sire: **Fair View's L. Wayfarer.** A son of Minnie's Mite of Fair View, 11497—626—6yrs—HIR—365—2x.

Her Dam's Full Sister

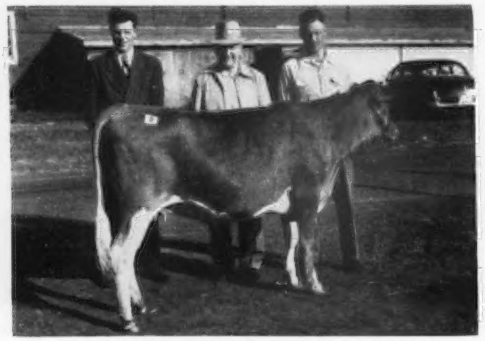

Cla-ore Knight's Moonlight (VG)
9931—526—Jr2—HIR—365—2x
9463—524—Sr3—HIR—305C—2x
8641—491—Sr4—HIR—305C—2x
Topped the 1952 Pacific Northwest Sale at $2,000.

Dam: **Cla-ore Knight's Moonglow** (Classified VG twice), 9163—503—Jr3—HIR—305C—2x, 9548—557—Jr4—HIR—345—2x.

Next Dam: **Moonglow of Willow-wood** 15851—804—10yrs—365—2x, 14410—755—12yrs—305C—2x

CLA-ORE BONANZA'S FIFI (Vacc.)

Born September 16, 1952

11641—555—Jr2—HIR—306C—2x
12152—596—Jr3—HIR—305—2x
14627—725—Jr4—HIR—365—2x (pending)
Very Good twice — Selling open.

Sire: **Cla-ore Knight's Bonanza.** 7 daughters show an increase over their dams of 1168 lbs. milk, 76 lbs. fat.

Her Paternal Granddam

Cla-ore Phil's Beatrice
Classified Excellent 3 times. 7 consecutive records including: 11330—685—Jr2—365C—2x, 12150—705—Sr3—305C—2x, 12451—647—6yrs—HIR—365—2x.

Dam: **Flying M. Zilpha's Fashion.** A granddaughter of St. Albans Actor's Fashion out of Traverdale Zilpha, 11285—500—11yrs—HIR—510, dam of 3 tested daughters.

To The **IDAHO INVITATIONAL SALE, April 28, 1958, Boise, Idaho —**

2 Bred Heifers — Rich In Knight Blood

CLA-ORE GEORGE'S MARIGOLD (Vacc.)

Born October 3, 1955

Due after April 21, 1958, to Cla-ore Count's Jasper, he by Happyholme Crown Count out of Judith — see below.

Sire: **Cla-ore Count's George.** A son of Happyholme Crown Count, out of Necanicum Greta Lou, VG twice, 13885—700—6yrs—HIR—365—2x.

Her Service Sire's Dam and Bopeep's Paternal Granddam

Judith of Cla-ore (VG '51—E '53)
*16828—781—Sr4—365—2x, Class Leader 9th place
15484—703—6yrs—305—2x

Dam: **Cla-ore Wayfarer's Moondust,** 11385—577—Jr2—HIR—365—2x. Classified VG twice.

Next Dam: **Cla-ore Knight's Moonglow** 9548—557—Jr4—HIR—345—2x. Very Good twice.

CLA-ORE JASPER'S BOPEEP (Vacc.)

Born October 30, 1955

Will be bred before sale to Chicona Novelty's Knight, he by Chicona Pablo, out of Novelty of Chicona, 13041—579—5yrs—365—2x.

Sire: **Cla-ore Count's Jasper.** A son of Happyholme Crown Count out of Judith (see opposite).

Her Dam's Half-Sister

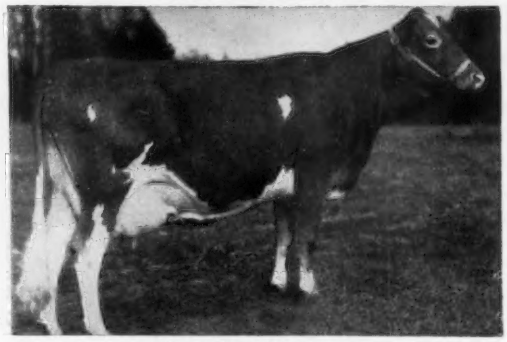

Cla-ore Knight's Lassie
11204—570—Jr2—HIR—365—2x
13417—697—Jr3—HIR—365C—2x
15325—825—Sr4—HIR—365C—2x

Dam: **Cla-ore Knight's Bethany.** Classified VG twice. 9481—527—Jr2—HIR—365C—2x, 9150—511—Jr3—HIR—305C—2x, 9542—519—Jr4—HIR—348—2x. A daughter of Chicona Novelty's Knight, AR.

CLA-ORE FARM

FRED RUDAT, JR. **BROWNSMEAD, OREGON**

1927 COLDSPRINGS 1958

CONSIGN . . . **NINTH GUERNSEY SIRE AND BRED HEIFER SALE**
May 1, 1958, Exposition Grounds, Springfield, Mass.

COLDSPRING'S KING'S COMET

Born May 5, 1957

Sire: **Lake Louise Coronation King,** a son of Gardenville Coronation Prince out of Charlotte (below).

His Dam

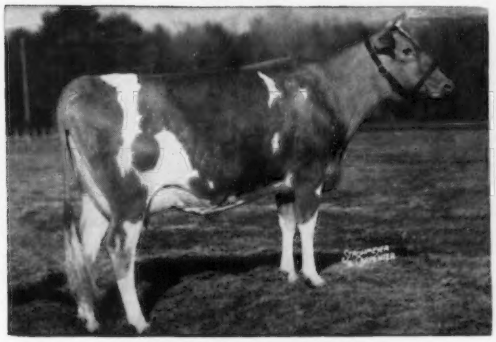

Coldspring's B. R. Cora
10586—547—Jr2—365C—3x
8288—411—Jr3—255—3x
¾ sister to Coldspring's Romulus Comet — sold for $6,000 in 1946.

His Sire's Dam

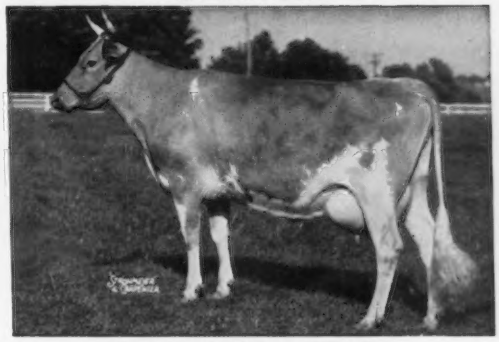

Douglaston King's Charlotte
15228—828—Sr2—365C—3x
19751—988—AA—365C—3x

His Dam's Full Sister

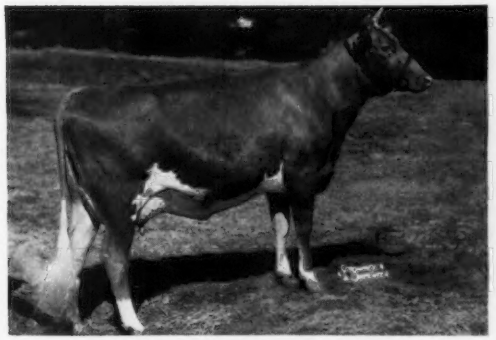

Coldspring's B. R. Carolin (VG '51)
12252—666—Jr2—365—3x
14148—859—Sr3—365—3x
Full sister to Coldspring's B. R. Cardinal — sold for $5,000 in 1952.

His Paternal Sister

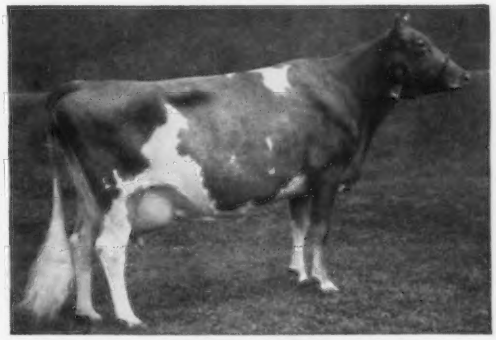

Lake Louise King's Lindy (E '54 '55)
12324—695—Jr2—365C—3x
13810—766—Jr4—365C—3x
Sold for $7,500 in 1957. 1st Aged, New York, 1956.

Here is a young bull you can go all the way on.

FOR A STRONGER FOUNDATION ADD SOME BEAUTY

COLDSPRINGS FARM

Accredited for Bang's 57 . . . Accredited for T. B.
Est. S. C. PRICE, Owner
Phone Conyngham Sunset 8-5331

SUGARLOAF, PENNSYLVANIA
HAZLETON, PENNSYLVANIA

JAMES STRADNICK, Herd Manager
Phone Conyngham Sunset 8-5333

Louis Merryman's 102nd Guernsey Sale

Maryland State Fairgrounds, Timonium, Md.

Monday, April 14, 1958 — Sale starts 12:30 P. M. sharp

Selling 86 HEAD — 3 Bulls — 31 Cows — 24 Bred Heifers — 28 Open Heifers and Calves

Featured in this sale is the **Complete Dispersal of Lee Farms Guernseys,** from Far Hills, N. J.

ADMIRAL R. C. LEE, Owner — FERMAN LUNGER, Manager

The Lee Farms herd was established over 16 years ago. The bloodlines used have been predominantly Butterfat. The first sires used were **Two Brooks Butterfat Leeder** (Hilltop Butterfat Billy—Hilltop Butterfat Etta, 14279—677—AAA—2x) and **Sequel Thespian**, a son of Clara's Heartsease Butterfat out of the great Fairlawn foundation cow, Bright Lad's Actress, *19146—*980—Jr4—365—3x. Following these, another son of Clara's Heartsease Butterfat, **Mulhocaway Butterfat Secundus**, was brought into the herd. His dam is Aldrich Farm Nepeta, VG, 10908—605—CCC—2x, by Hilltop Butterfat Master, full brother to Count. **Dunwalke Eclipse**, a son of Hominy Hill Rex and Lilac of Milestone, 16470—924—7yrs—365C—3x, a Hilltop Butterfat Senator daughter, was next used, and followed by **Grandview Predictor's Shah**, a son of Coldspring's Bunny's Predictor and Clear Springs' Majesty's Delora, 17100—887—8yrs—365C—3x, she a beautiful daughter of Riegeldale Emory's Majesty and McDonald Farms Delora, 13591—767—DD—3x.

The present herd sire is **Dumar Farms Laird's Duke**, he by McDonald Farms High Laird and Coldspring's Dotty, 17327—780—7yrs—365C—3x, she out of Dotty of West Side Farm, E 4 times, *25338—*1329—11yrs—365—3x.

The Lee Farms herd has been on continuous AR—2x test, and the entire herd is calfhood vaccinated. The cows are strong, deep-bodied, with good udders, and have been under the capable supervision of Ferman Lunger for the past several years. Due to the sudden decision to disperse this herd, they will be sold in their working clothes, and as in all dispersals, many of them will not be sold "in bloom." A large number are due in the fall, including a grand group of heifers bred for September and October calving.

The other consignments to this sale are particularly attractive, including a number of fresh cows and springing heifers, as well as two extremely well-bred young bulls—**Avalong Farms M. Ambler** (Dinsmore Mayroyal Marquis—Boulder Bridge L. Agnes, 14289—714—Sr4—365C—3x) and **Leader's Lucky Boy** (see below).

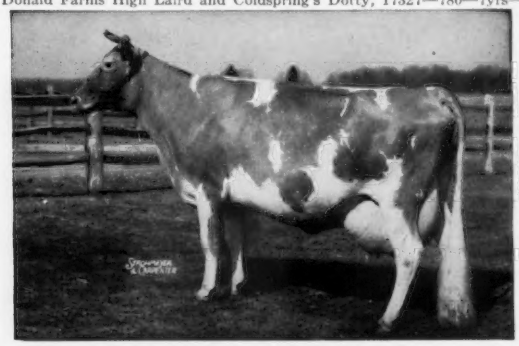

Bright Lad's Actress (E '47 at 13 years)
*19146—*980—Jr4—365—3x. Dam of **Sequel Thespian**, foundation herd sire at Lee Farms.

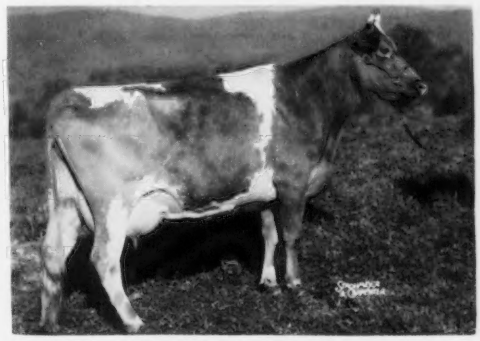

Aldrich Farm Nepeta, VG '47
10908—605—CCC—2x. Dam of **Mulhocaway Butterfat Secundus**, he sire of 5 daughters and many granddaughters in the sale.

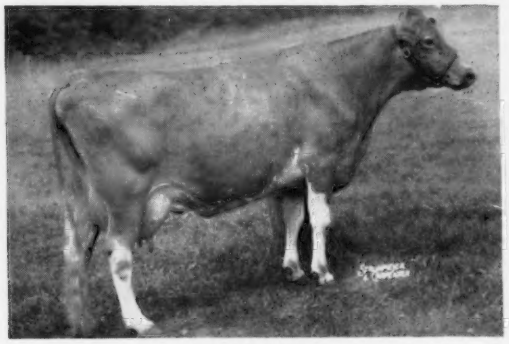

Lilac of Milestone
9815—537—Sr4—305C—2x, 10745—563—5yrs—305C—2x, 16470—924—7yrs—365C—3x, 10512—592—8yrs—305C—2x. Lilac's son, **Dunwalke Eclipse**, was used heavily in the Lee herd. A son out of Two Brooks May, 12172—532—10yrs—365—2x, was also used.

SON IN SALE

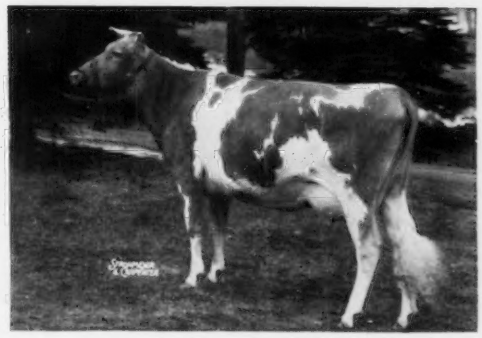

Coldspring's Dotty
15064—696—Jr2—365—3x, 17327—780—7yrs—365C—3x. Her dam, Dotty of West Side Farm, E 4 times, *25338—*1329—11yrs—365—3x. **Dumar Farms Laird's Duke**, the present herd sire out of Dotty and by McDonald Farms His Laird, is service sire to practically all animals in calf. He has 4 crosses to Foremost Prediction.

SON IN SALE

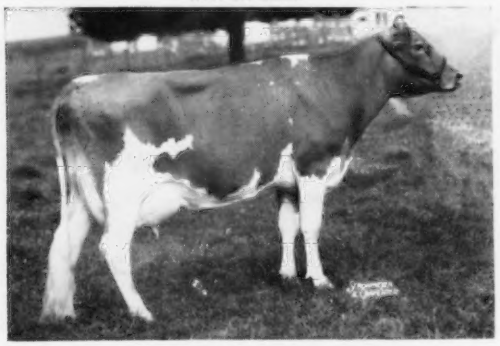

B. H. H. Majesty's Winona
*13184—*765—Sr2—HIR—305—2x, 14111—*816—Sr4—HIR—305—2x. Winona is dam of **Leader's Lucky Boy**, born March 6, 1957, sired by Flying Horse G. R. Lucky, consigned by Leader Farms, York, Pa.

Come early as we will have to start promptly and sell fast. The cattle in this sale can make foundation cattle and will be sound investments.

FOR CATALOGS WRITE

THE MERRYMAN COMPANY

Sparks, Maryland

Phone Cockeysville 57